

[54] **MOTORCYCLE TIRE**

[75] **Inventor: Hideyuki Teramoto, Kobe, Japan**

[73] **Assignee: Sumitomo Rubber Industries, Ltd.,
Kobe, Japan**

[**] **Term: 14 Years**

[21] **Appl. No.: 603,734**

[22] **Filed: Apr. 25, 1984**

[30] **Foreign Application Priority Data**

Feb. 28, 1984 [JP] Japan 59-7373

[52] **U.S. Cl. D12/147**

[58] **Field of Search D12/141-143,
D12/145-151, 136; 152/209 R, 209 B, 209 D**

[56] **References Cited**

U.S. PATENT DOCUMENTS

D. 272,730 2/1984 Osawa et al. D12/147

OTHER PUBLICATIONS

1983 Tread Design Guide, ©1/83, p. 235, Yokohama Y993 Street Tire, second row down from top & second tire in from right side of page.

Primary Examiner—James M. Gandy
Attorney, Agent, or Firm—Cushman, Darby & Cushman

[57] **CLAIM**

The ornamental design for a motorcycle tire, as shown and described.

DESCRIPTION

FIG. 1 is a perspective view of a motorcycle tire showing my new design, it being understood that the tread pattern is repeated throughout the circumference of the tire;

FIG. 2 is an end elevational view thereof; and FIG. 3 is a side elevational view of the side shown, the opposite side being a mirror image thereof.

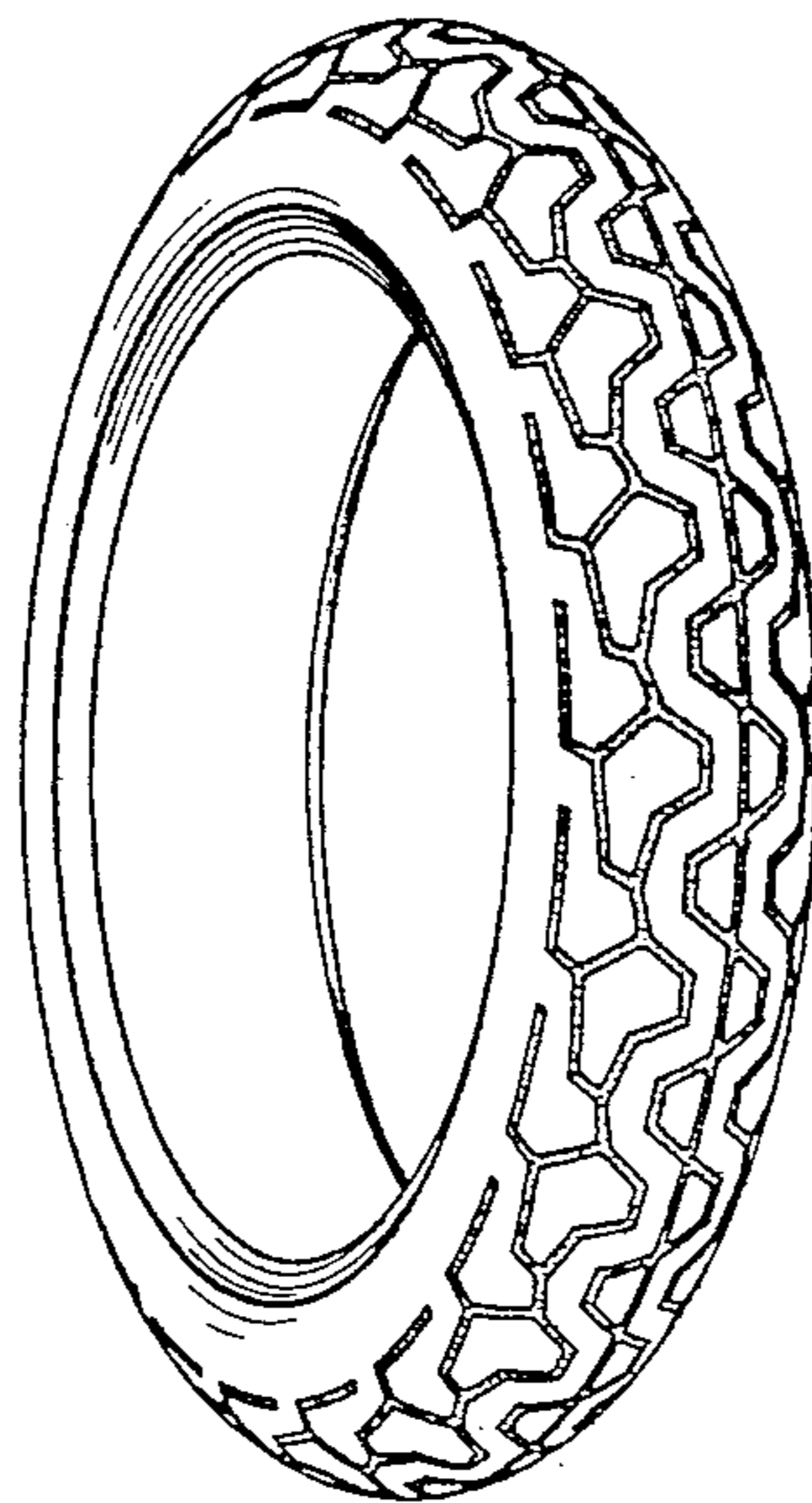

FIG. 1

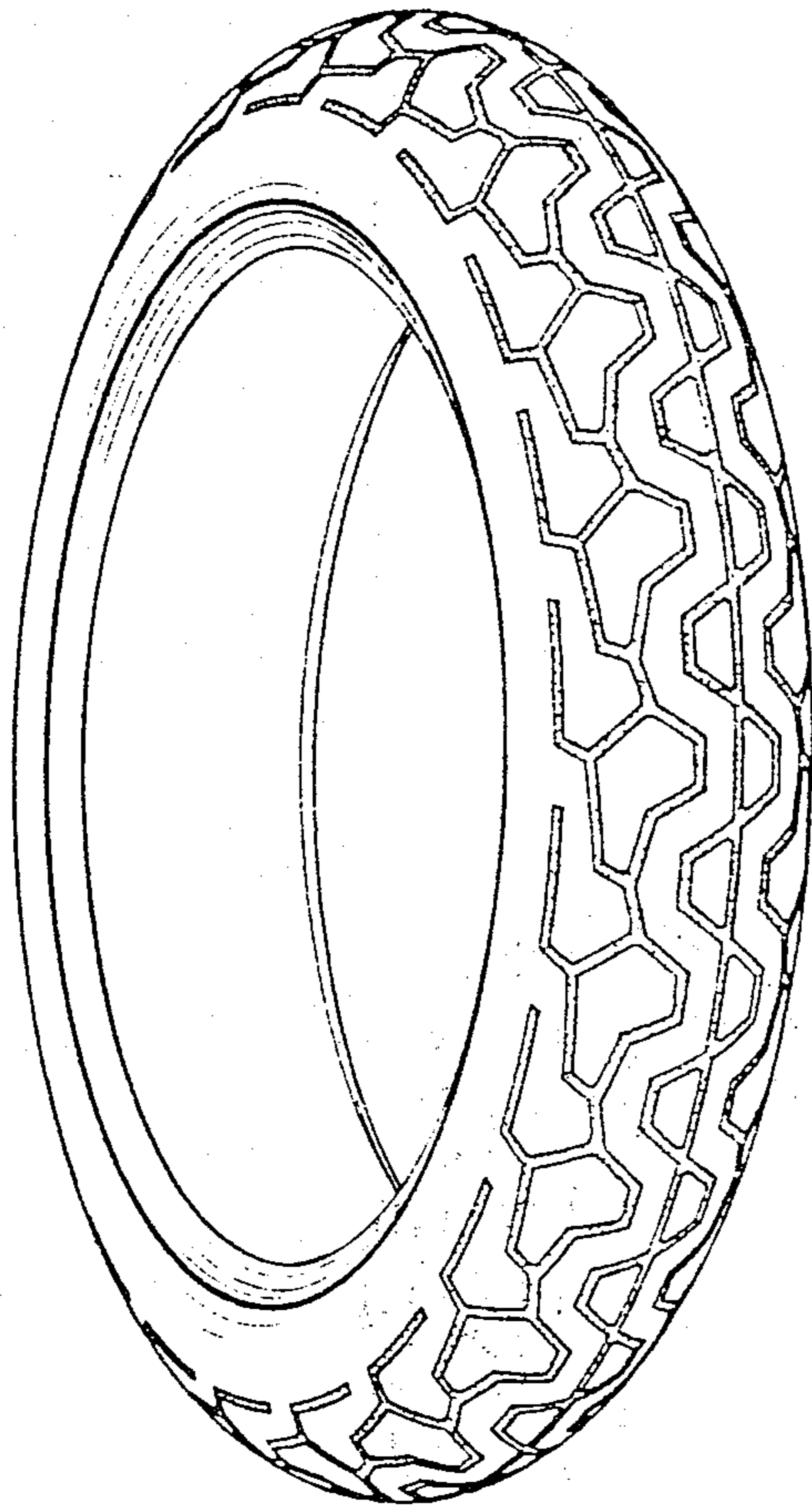

FIG. 2

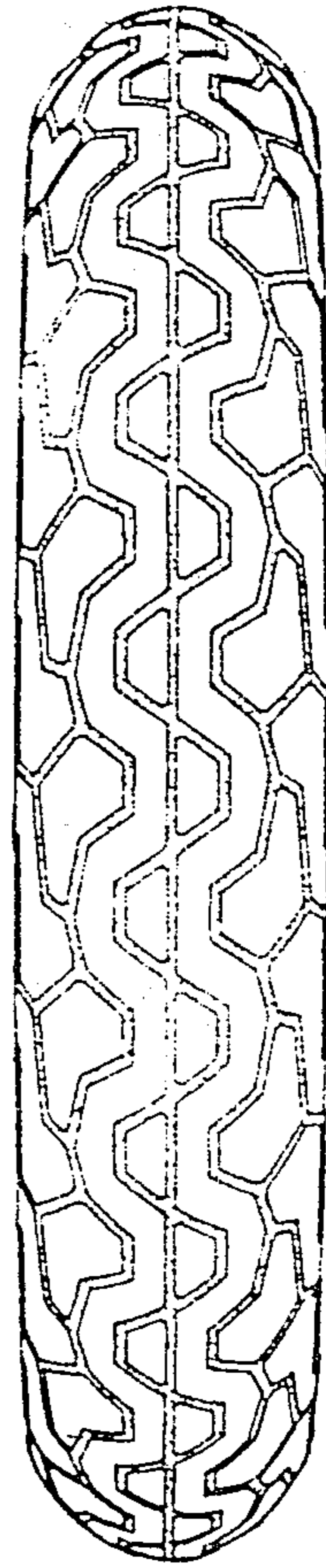

FIG. 3

