

[54] **MOTORCYCLE TIRE**

[75] Inventor: **Kazushige Ikeda**, Hyogo, Japan

[73] Assignee: **Sumitomo Rubber Industries, Ltd.**,  
Kobe, Japan

[\*\*] Term: **14 Years**

[21] Appl. No.: **602,688**

[22] Filed: **Apr. 23, 1984**

[30] **Foreign Application Priority Data**

Oct. 27, 1983 [JP] Japan ..... 58-46912

[52] **U.S. Cl.** ..... **D12/147**

[58] **Field of Search** ..... **D12/141-143,**  
**D12/146-151, 136; 152/209 R, 209 B, 209 D**

[56] **References Cited**

**U.S. PATENT DOCUMENTS**

D. 272,730 2/1984 Osawa et al. .... D12/147

**OTHER PUBLICATIONS**

1983 Tread Design Guide, ©1/83, p. 235, Yokohama Y993 Street Tire, second row down from top & second tire in from right side of page.

*Primary Examiner*—James M. Gandy  
*Attorney, Agent, or Firm*—Cushman, Darby & Cushman

[57] **CLAIM**

The ornamental design for a motorcycle tire, as shown and described.

**DESCRIPTION**

FIG. 1 is a perspective view of a motorcycle tire showing my new design, it being understood that the tread pattern is repeated throughout the circumference of the tire;

FIG. 2 is an end elevational view thereof; and  
FIG. 3 is a side elevational view of the side shown, the opposite side being a mirror image thereof.

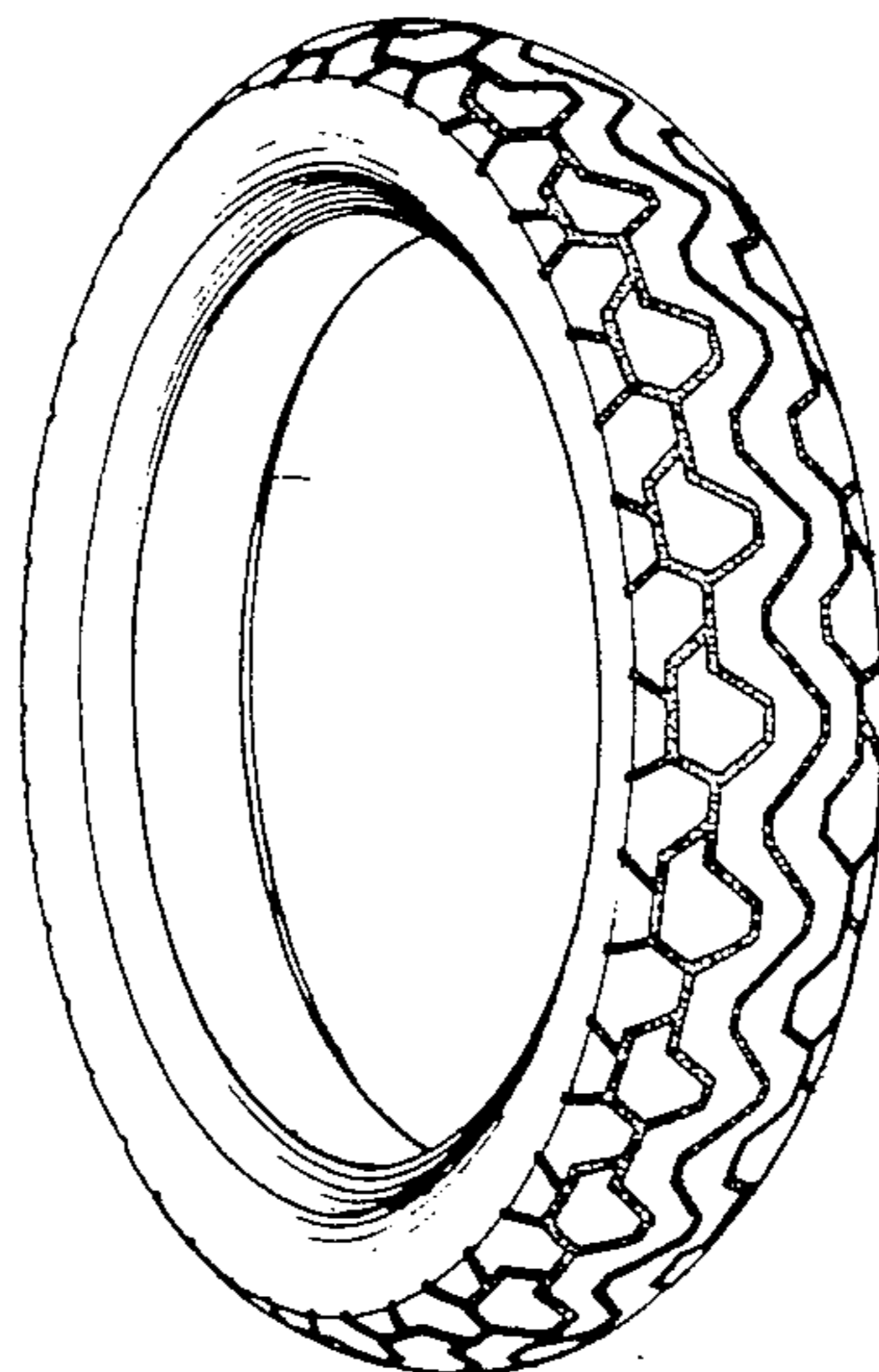

FIG. 1

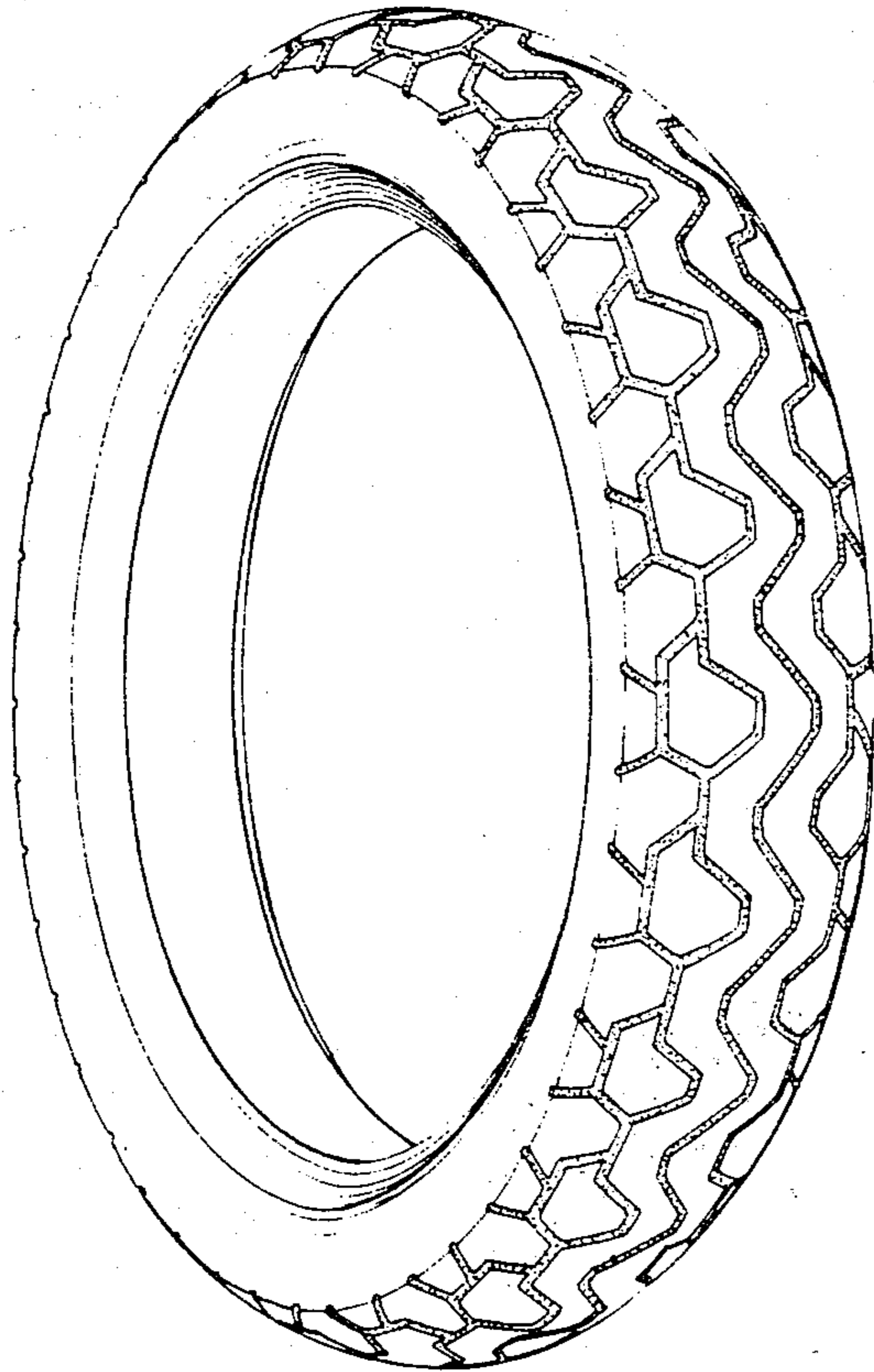

FIG. 2

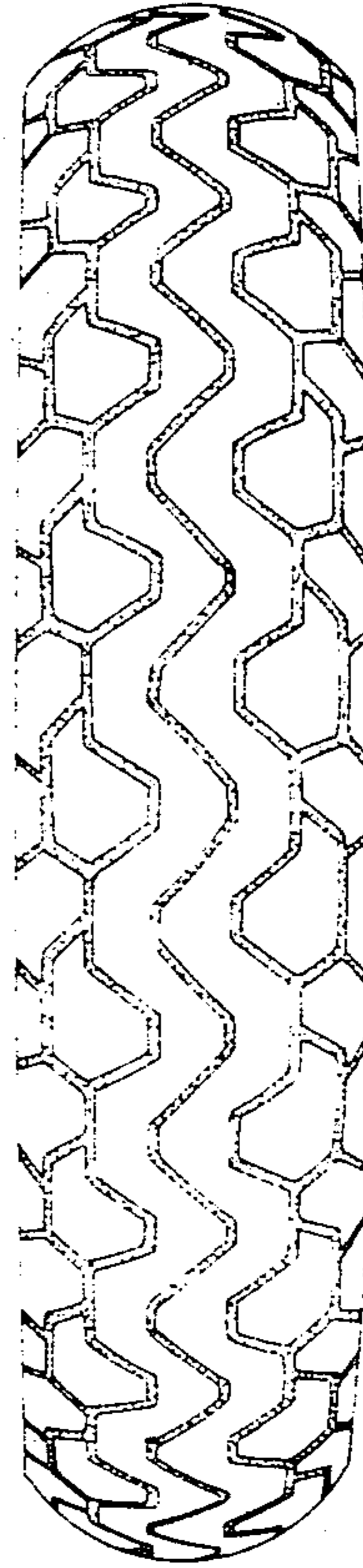

FIG. 3

