

[54] **TIRE**
[75] **Inventor: Jan G. Jansen Schoonhoven,**
Rozendaal, Netherlands
[73] **Assignee: Vredestein Banden B.V.,** Netherlands
[**] **Term: 14 Years**
[21] **Appl. No.: 580,802**
[22] **Filed: Feb. 16, 1984**
[30] **Foreign Application Priority Data**
Aug. 23, 1983 [XH] Hague DMA/000220
[52] **U.S. Cl. D12/147**
[58] **Field of Search D12/141-143,**
D12/145-151, 136, 137; 152/209 R, 209 B, 209
D

[56] **References Cited**
PUBLICATIONS

1983 Tread Design Guide, p. 45, Michelin TRX Tire,
second row up from bottom & second tire in from right
side of page.
1983 Tread Design Guide, p. 54, Phoenix 3011 Racer

Tire, second row up from bottom & second tire in from
left side of page.
1983 Tread Design Guide, p. 60, Riken Radial 60, sec-
ond row up from bottom & second tire in from right
side of page.
1983 Tread Design Guide, p. 77, Yokohama Y352 Tire,
bottom left side of page.

Primary Examiner—James M. Gandy
Attorney, Agent, or Firm—John P. Snyder

[57] **CLAIM**

The ornamental design for a tire, as shown and de-
scribed.

DESCRIPTION

FIG. 1 is a perspective view of a tire showing my new
design, it being understood that the tread pattern is
repeated throughout the circumference of the tire, and
that the opposite side is substantially the same as that
shown;
FIG. 2 is a front elevation view thereof;
FIG. 3 is a fragmentary side elevation view thereof; and
FIG. 4 is an enlarged plan view thereof.

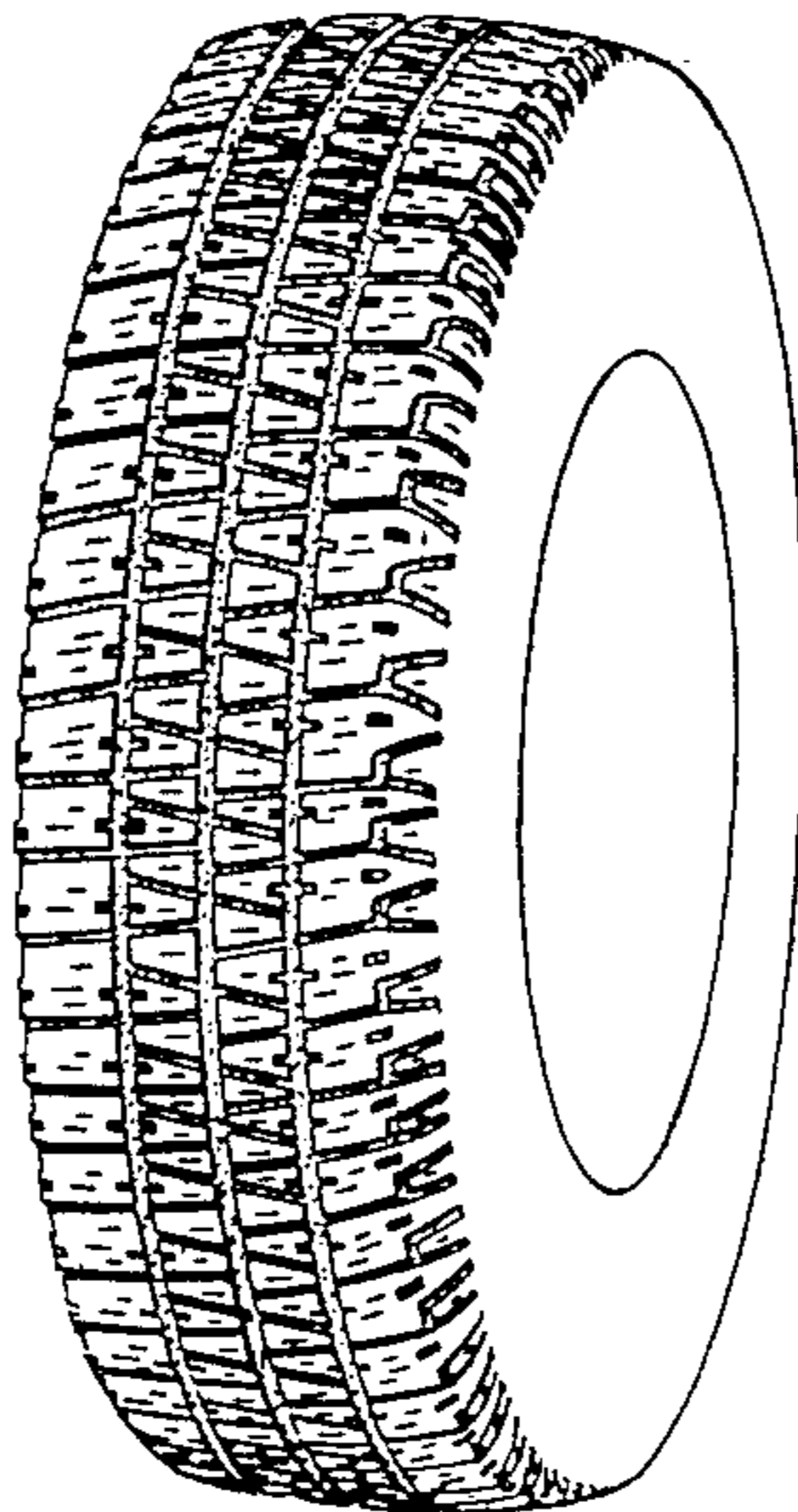

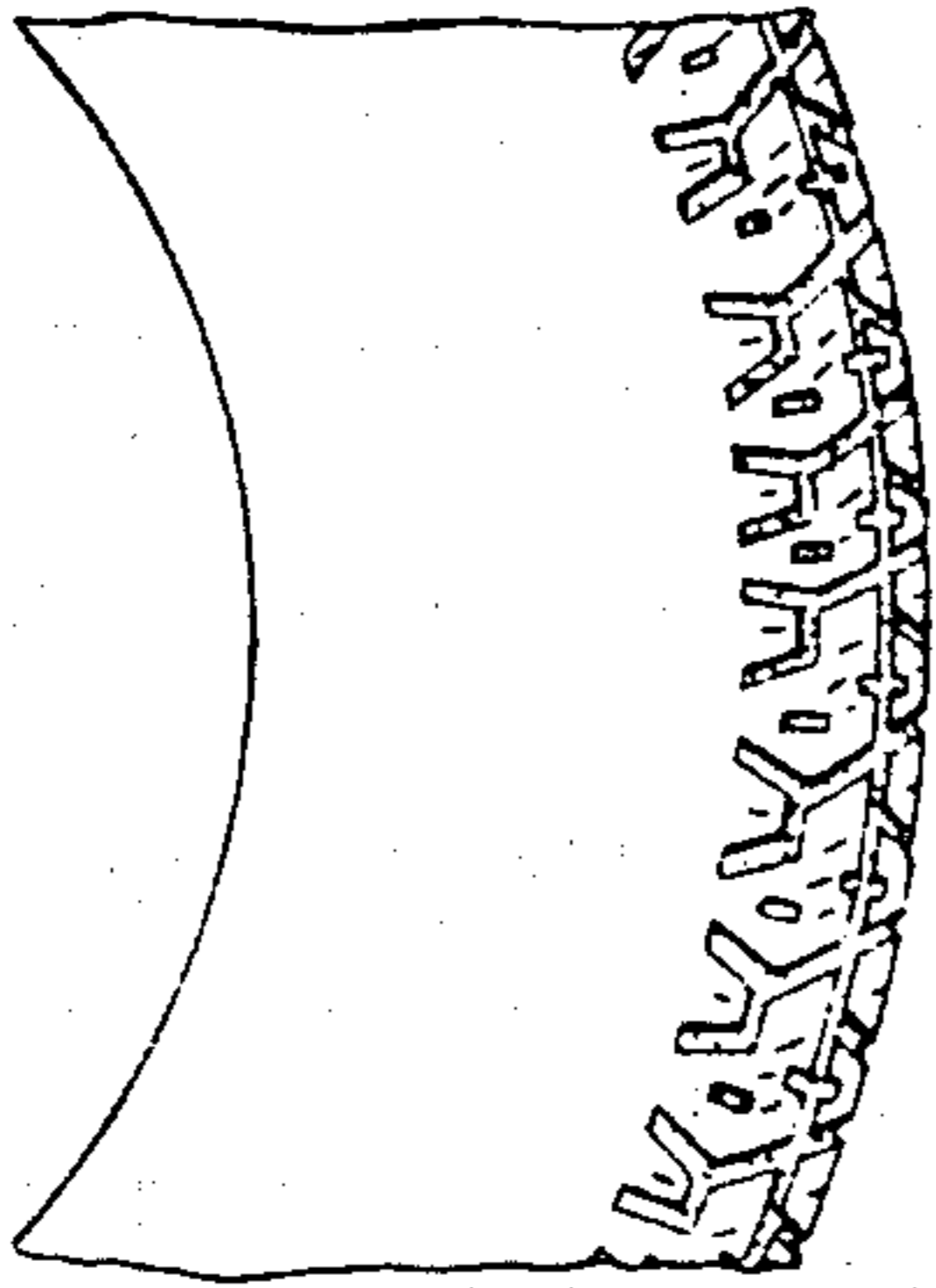

FIG. 3

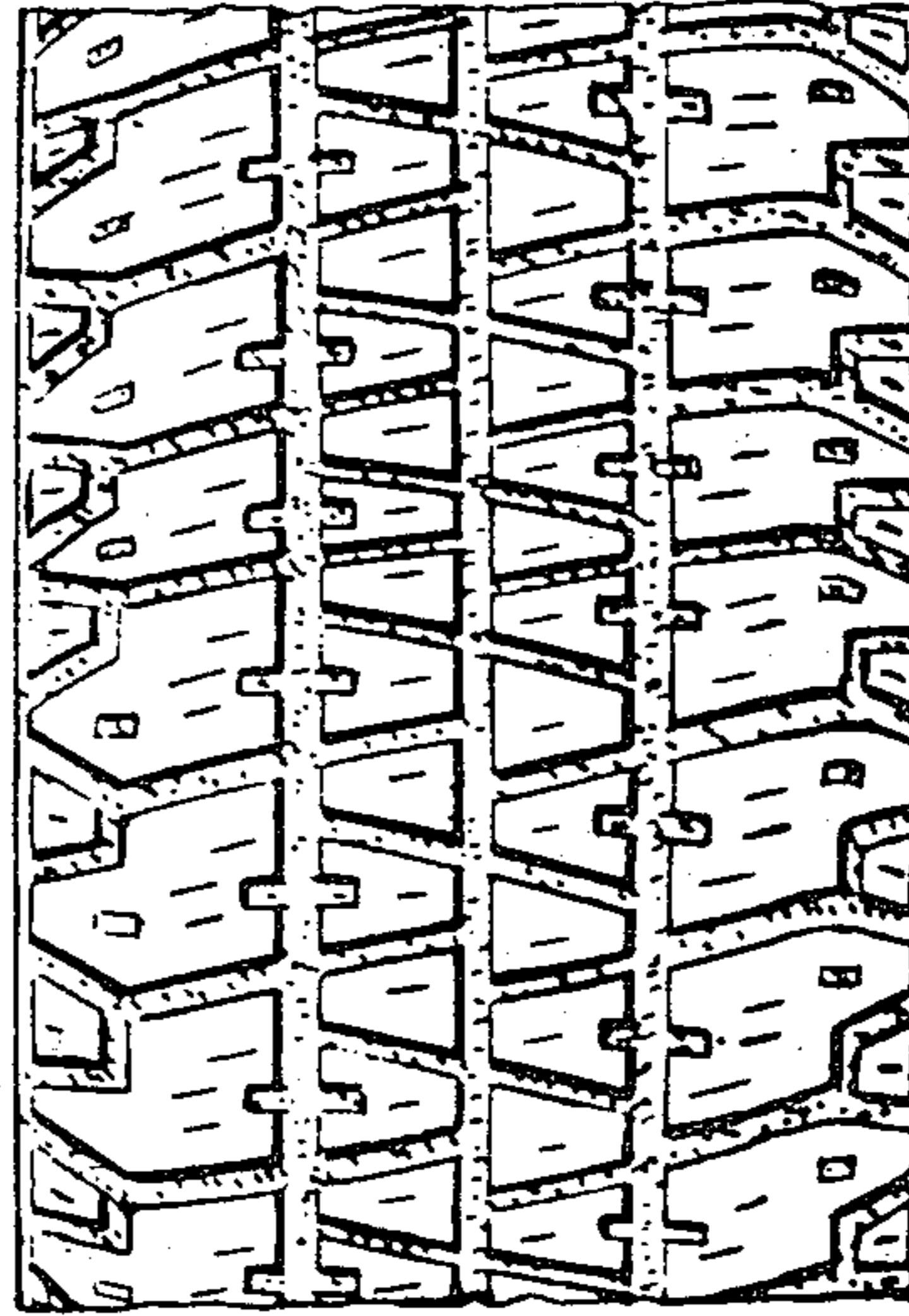

FIG. 4

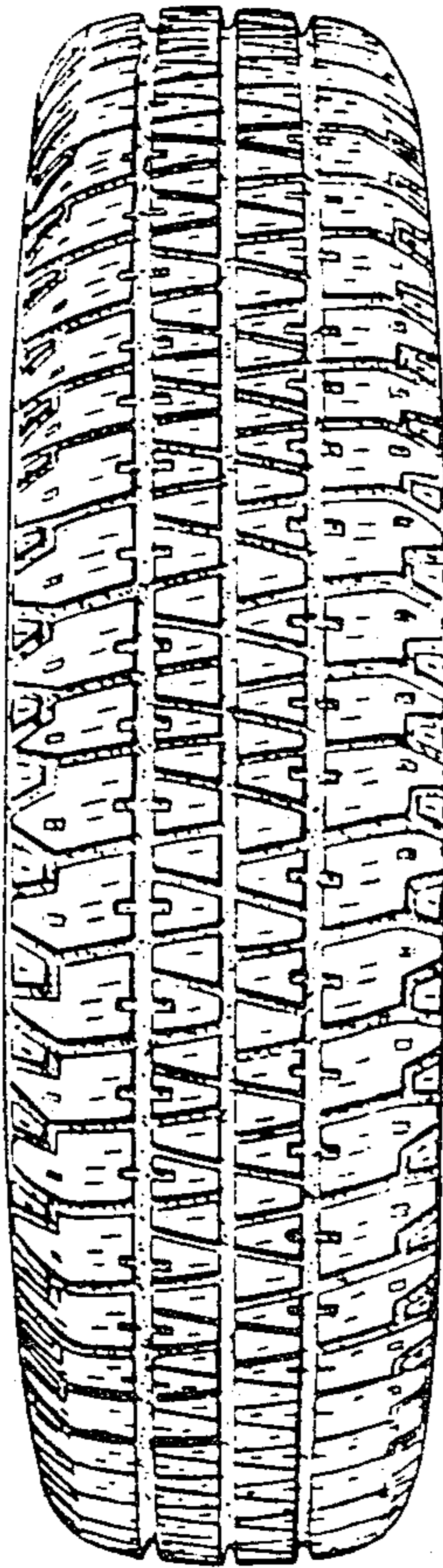

FIG. 2

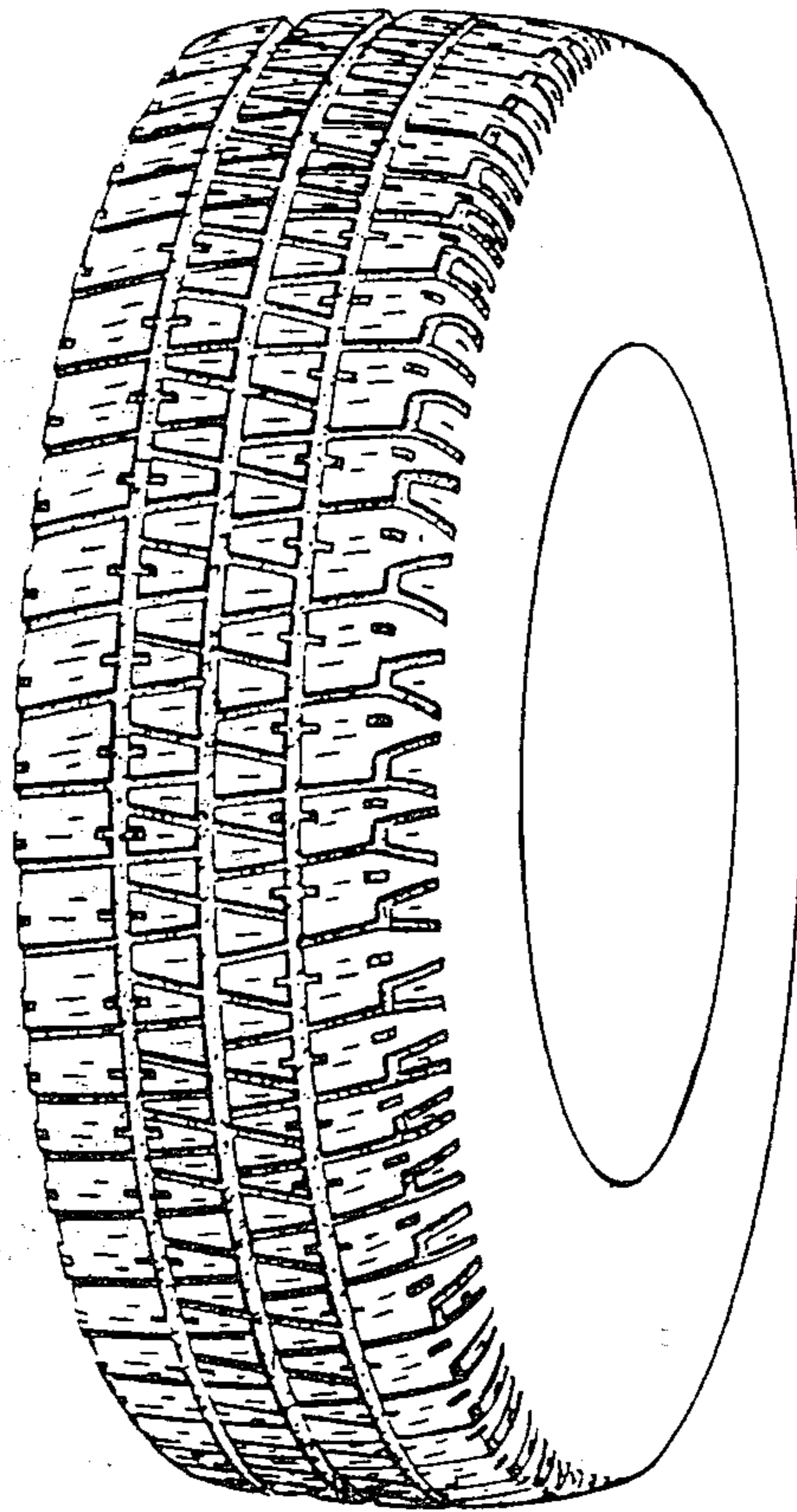

FIG. 1