

[54] TIRE

[75] Inventors: **Johann Haas; Ernst Mader**, both of Munich, Fed. Rep. of Germany

[73] Assignee: **Metzeler Kautschuk GmbH**, Munich, Fed. Rep. of Germany

[**] Term: **14 Years**

[21] Appl. No.: **495,772**

[22] Filed: **May 18, 1983**

[30] Foreign Application Priority Data

Nov. 18, 1982 [DE] Fed. Rep. of Germany 13 188

[52] U.S. Cl. **D12/140; D12/147**

[58] Field of Search D12/136, 140, 145-151; 152/209 R, 209 A, 209 B, 209 NT, 209 D

[56] References Cited

U.S. PATENT DOCUMENTS

D. 104,493 5/1937 Clayton D12/140

OTHER PUBLICATIONS

Beck 1969/70 Motorcycle Parts & Accessories Catalog, p. 7, Grasshopper Tire, center right side of page.

Beck 1969/70 Motorcycle Parts & Accessories Catalog, p. 11, Knobby Tire Type GS2, center left of page.

Primary Examiner—James M. Gandy

Attorney, Agent, or Firm—Herbert L. Lerner; Laurence A. Greenberg

[57] CLAIM

The ornamental design for a tire, as shown and described.

DESCRIPTION

FIG. 1 is a perspective view of a tire showing our new design, it being understood that the tread pattern is repeated uniformly throughout the circumference of the tire and the opposite side is the same as that shown; FIG. 2 is an enlarged fragmentary side perspective view thereof showing the tread pattern in greater detail; and FIG. 3 is an enlarged fragmentary plan view thereof showing the tread pattern in greater detail.

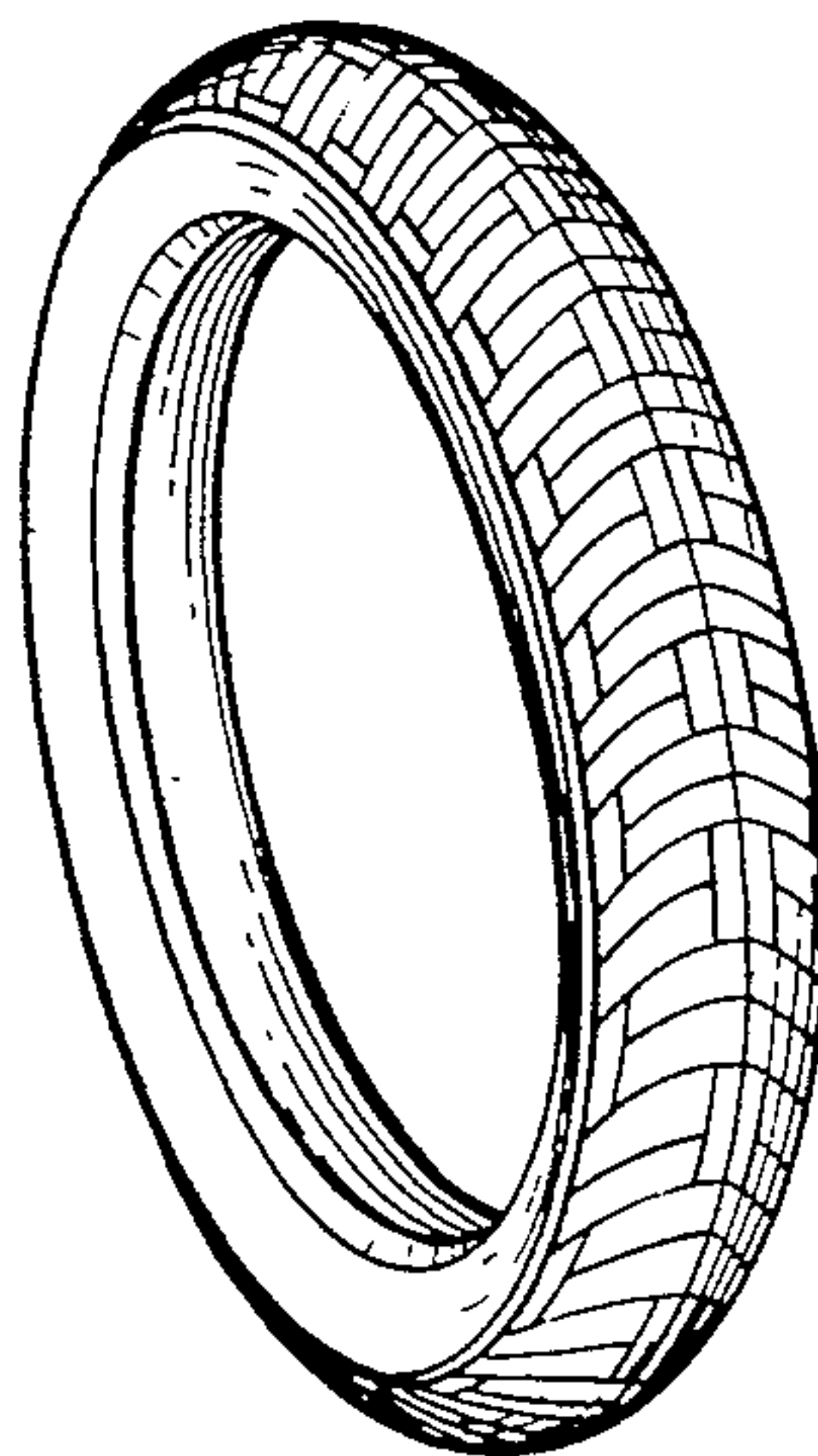

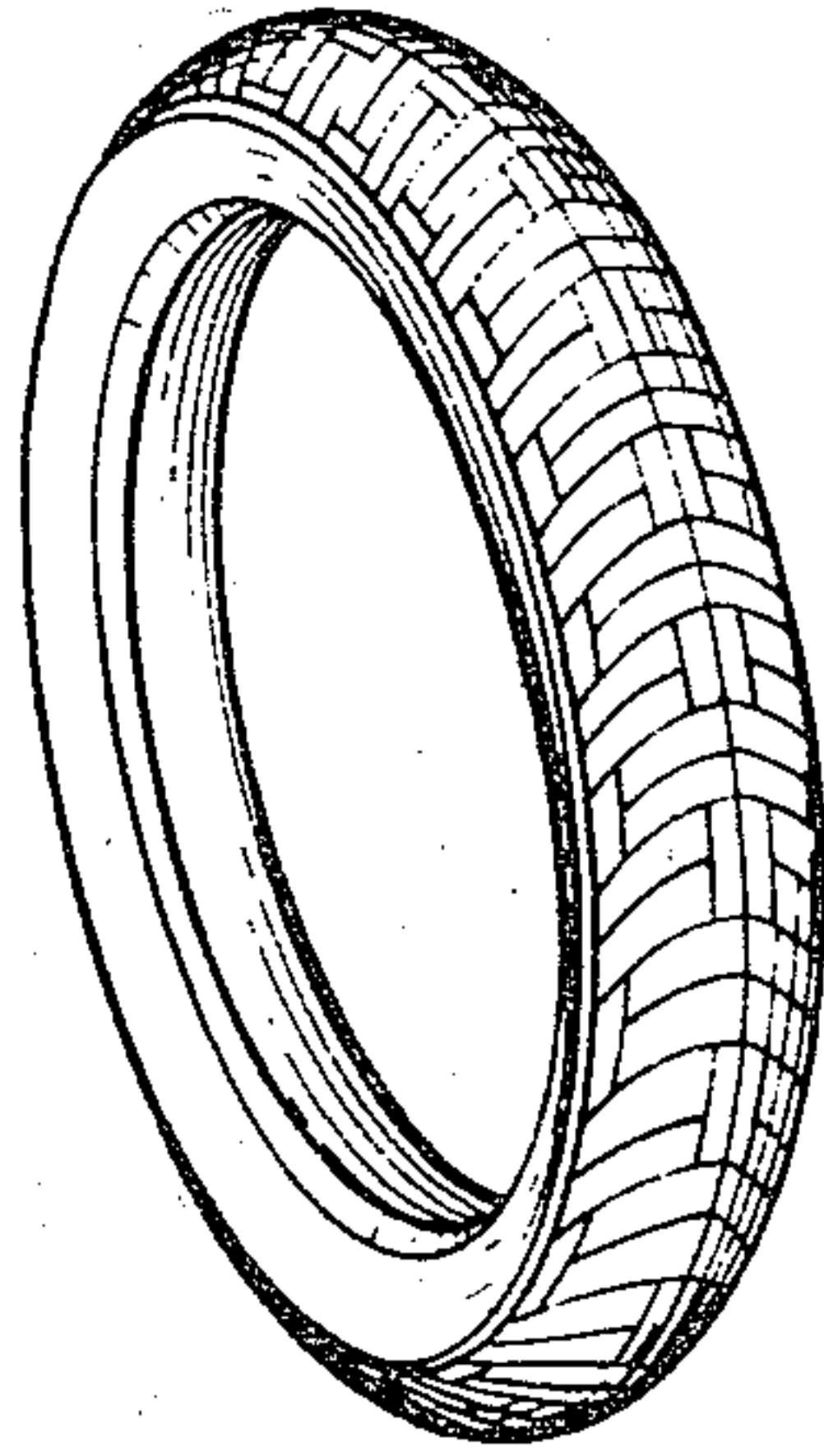

FIG. 1

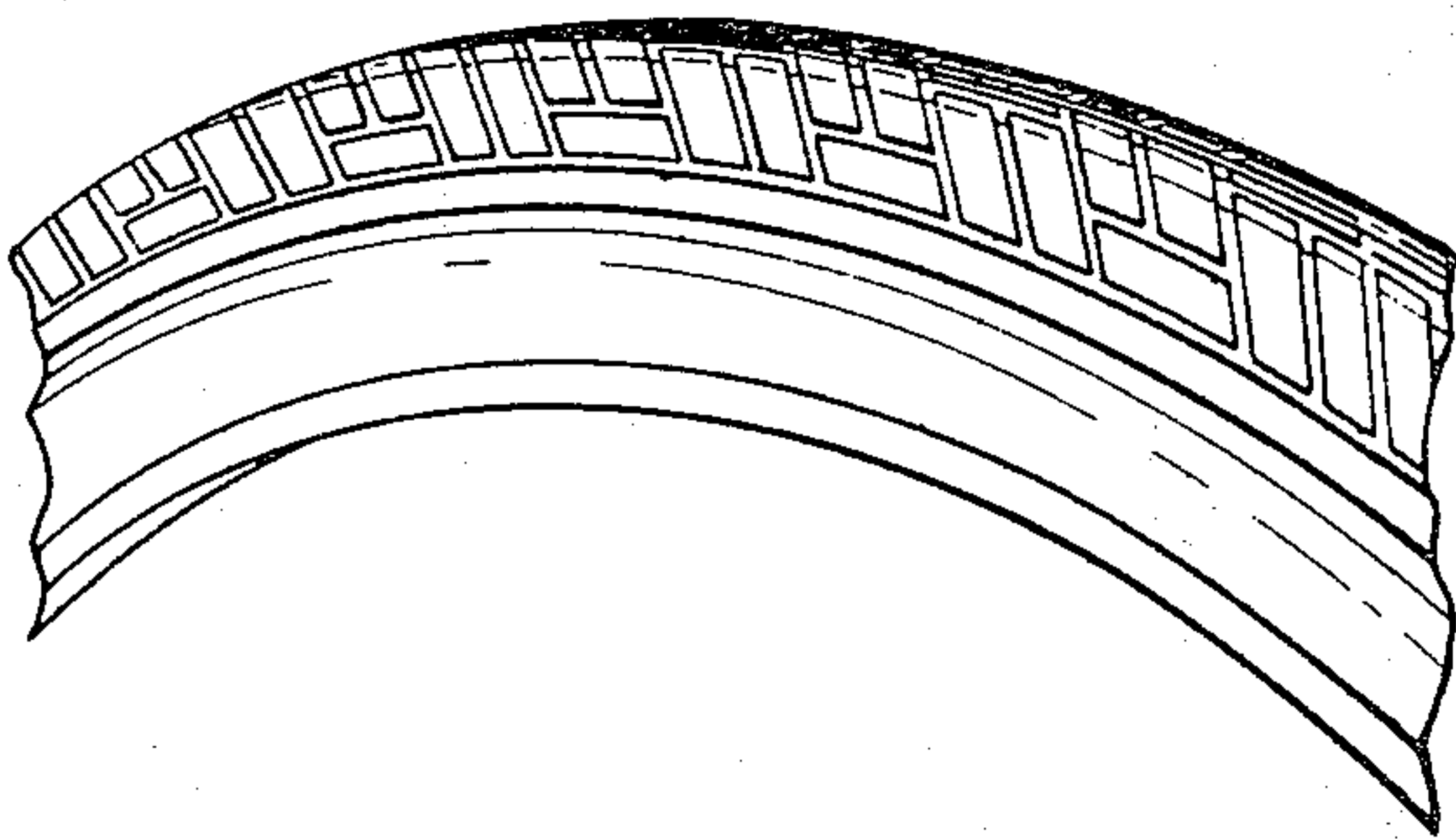

FIG. 2

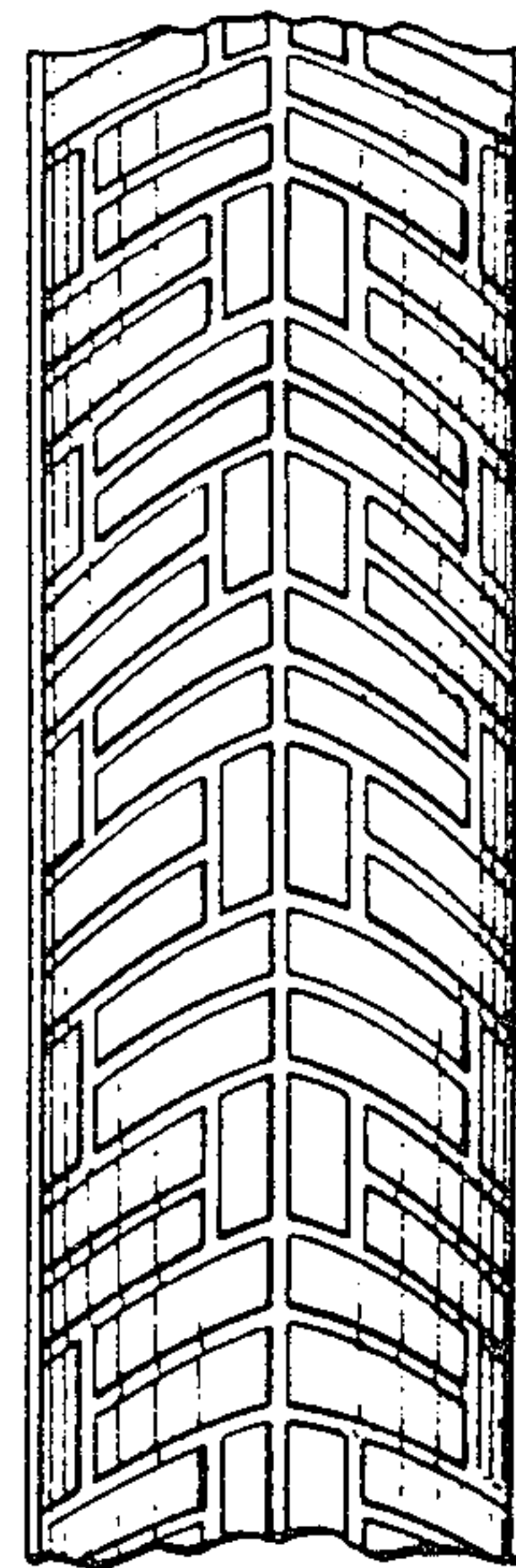

FIG. 3