

[54] BELT BUCKLE

[75] Inventor: Deborah E. Marinoff, Van Nuys, Calif.

[73] Assignee: Charmant, Van Nuys, Calif.

[**] Term: 14 Years

[21] Appl. No.: 615,062

[22] Filed: May 29, 1984

[52] U.S. Cl. D2/426

[58] Field of Search D2/426, 427, 428, 430, D2/431, 432, 433, 434, 435, 436, 440, 437, 441; 24/163 R, 163 K, 186, 187, 197, 198, 199, 200; D11/40, 85

[56] References Cited

U.S. PATENT DOCUMENTS

D. 81,199 5/1930 Morse D2/426

D. 112,038 11/1938 Cooper D11/40
D. 178,406 7/1956 Katz D11/40
D. 184,922 4/1959 Ellis D2/441

Primary Examiner—Bernard Ansher
Assistant Examiner—Timothy M. Smith
Attorney, Agent, or Firm—John E. Kelly

[57] CLAIM

The ornamental design for a belt buckle, substantially as shown.

DESCRIPTION

FIG. 1 is a front elevational view of a belt buckle showing my new design;
FIG. 2 is a top plan view thereof;
FIG. 3 is a bottom plan view thereof;
FIG. 4 is a right side elevational view thereof;
FIG. 5 is a rear elevational view thereof; and
FIG. 6 is a left side elevational view thereof.

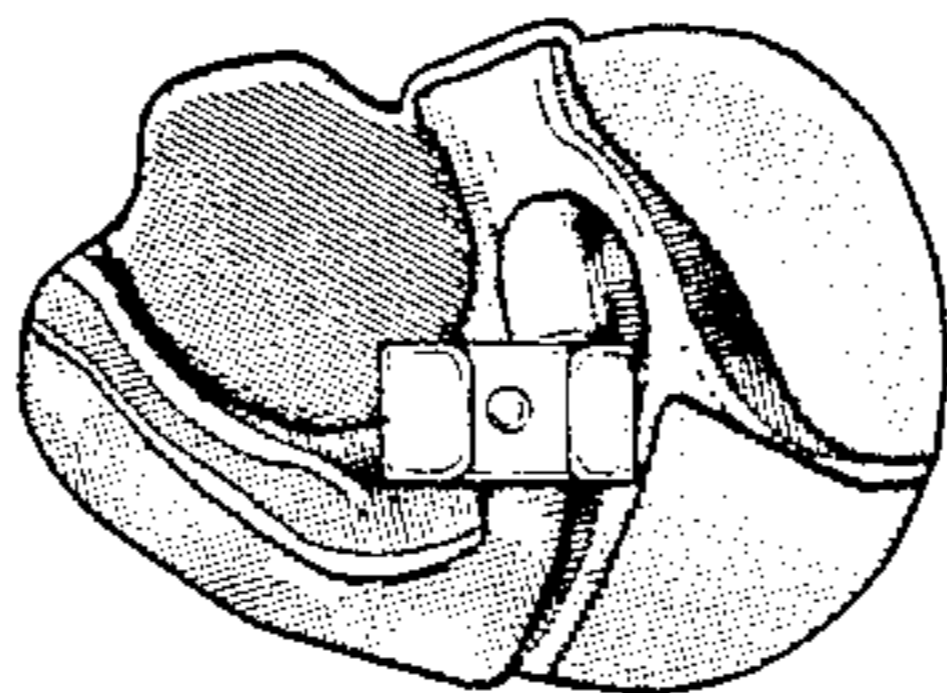
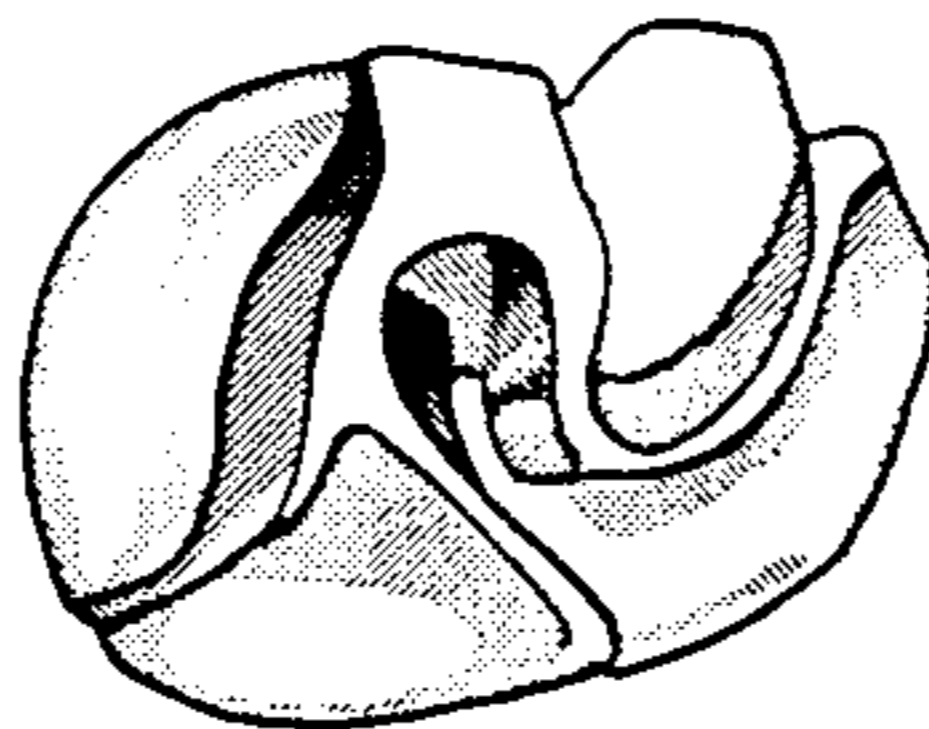

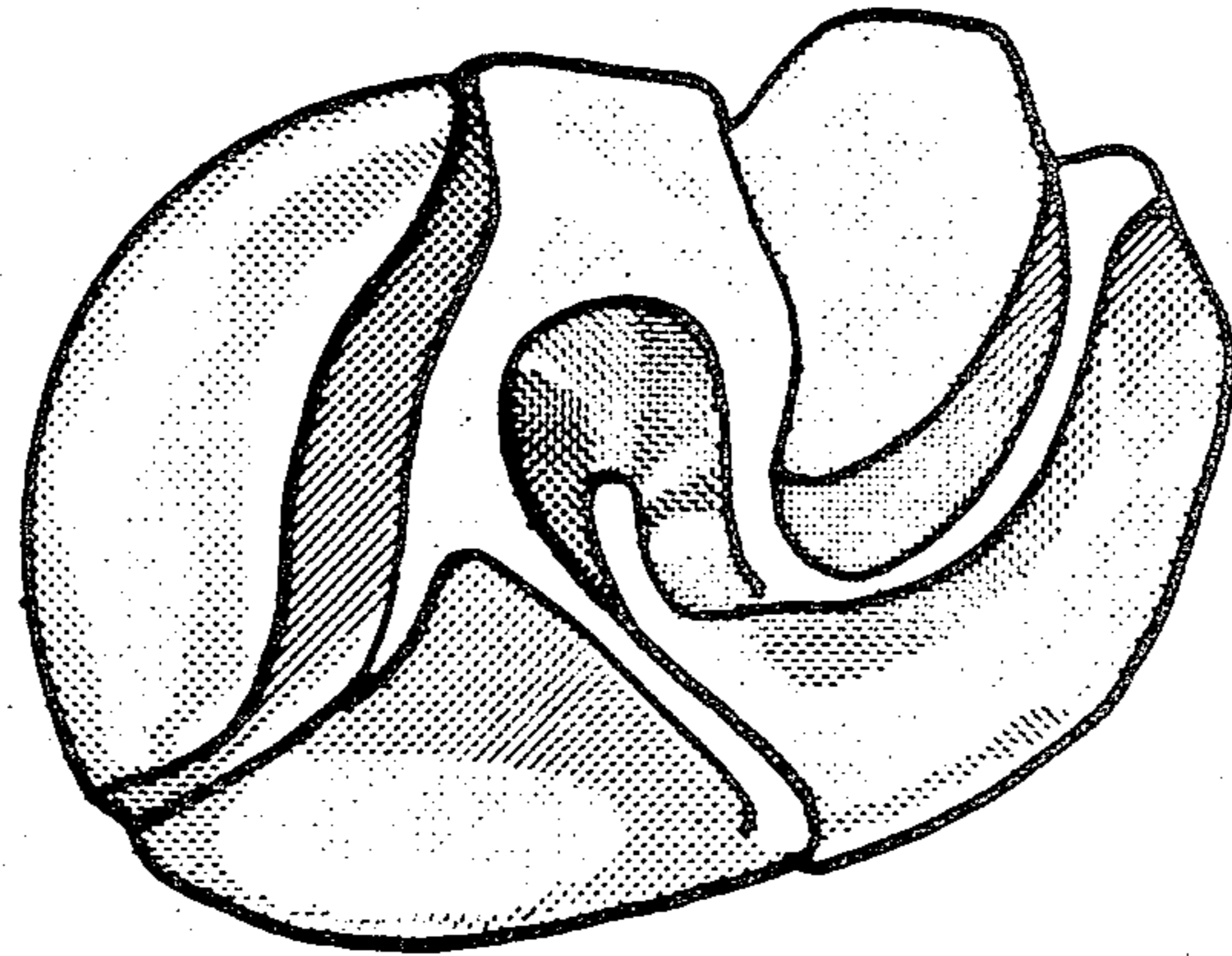

FIG. 1

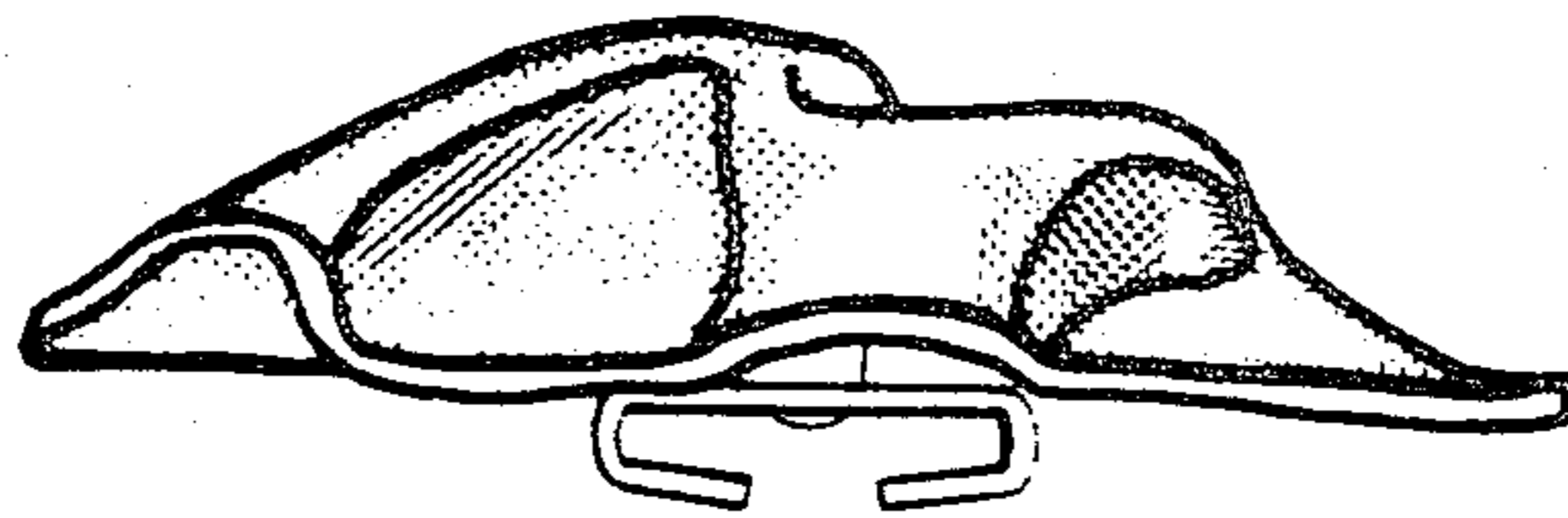

FIG. 2

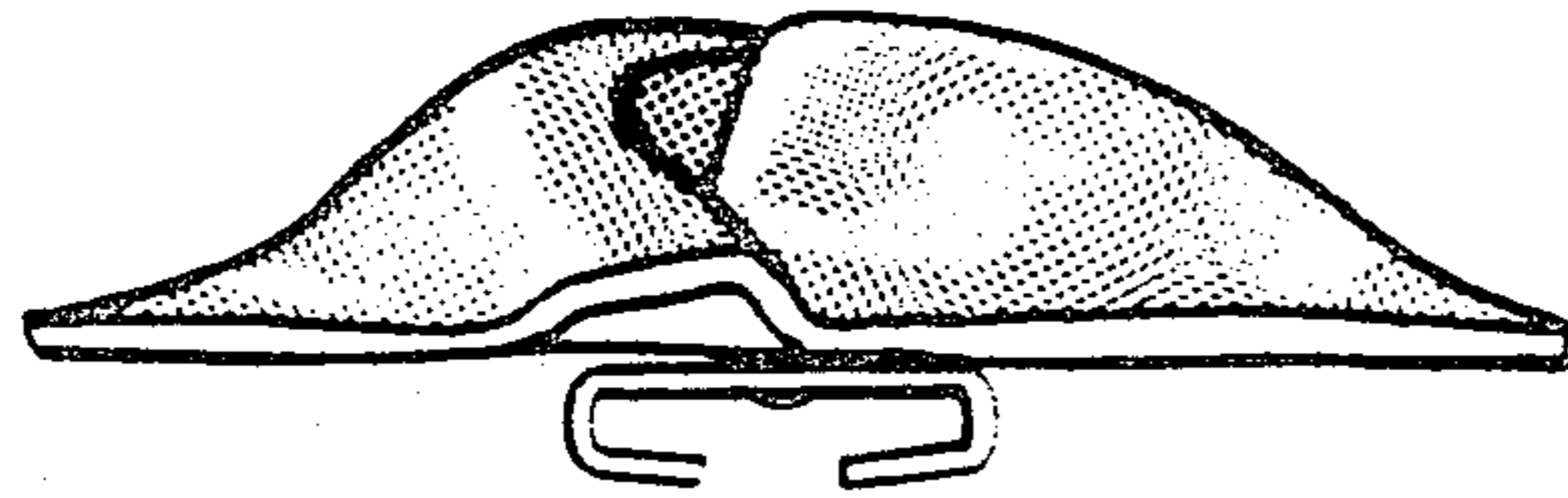

FIG. 3

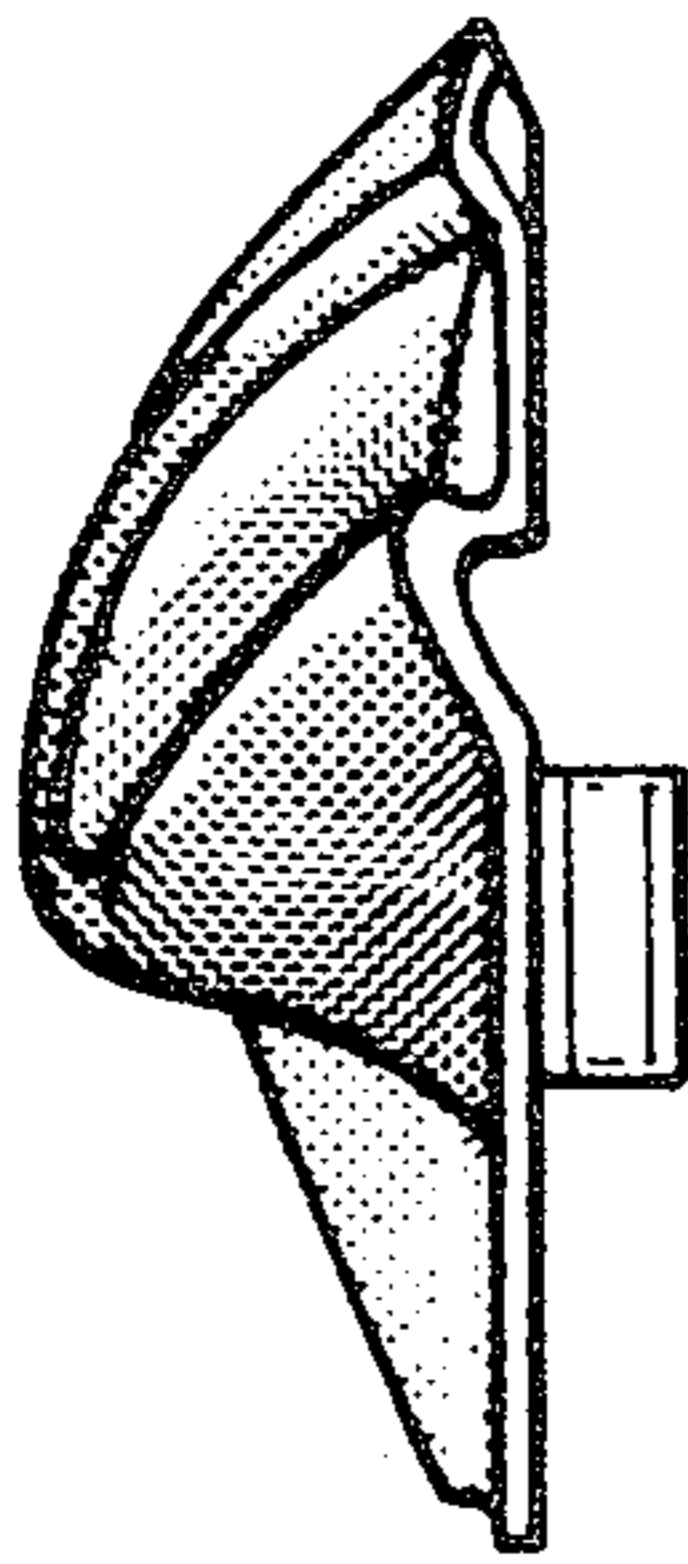

FIG. 4

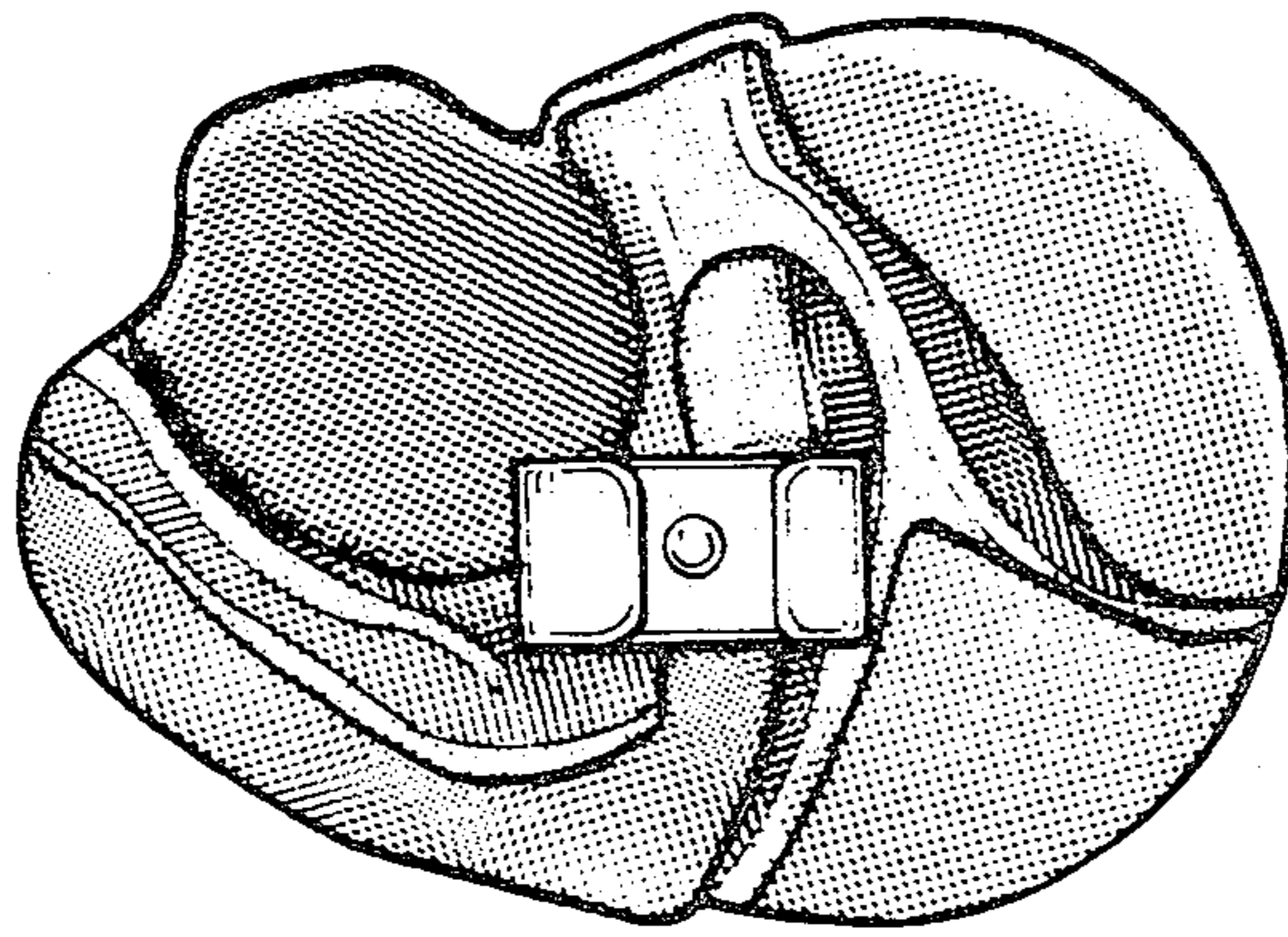

FIG. 5

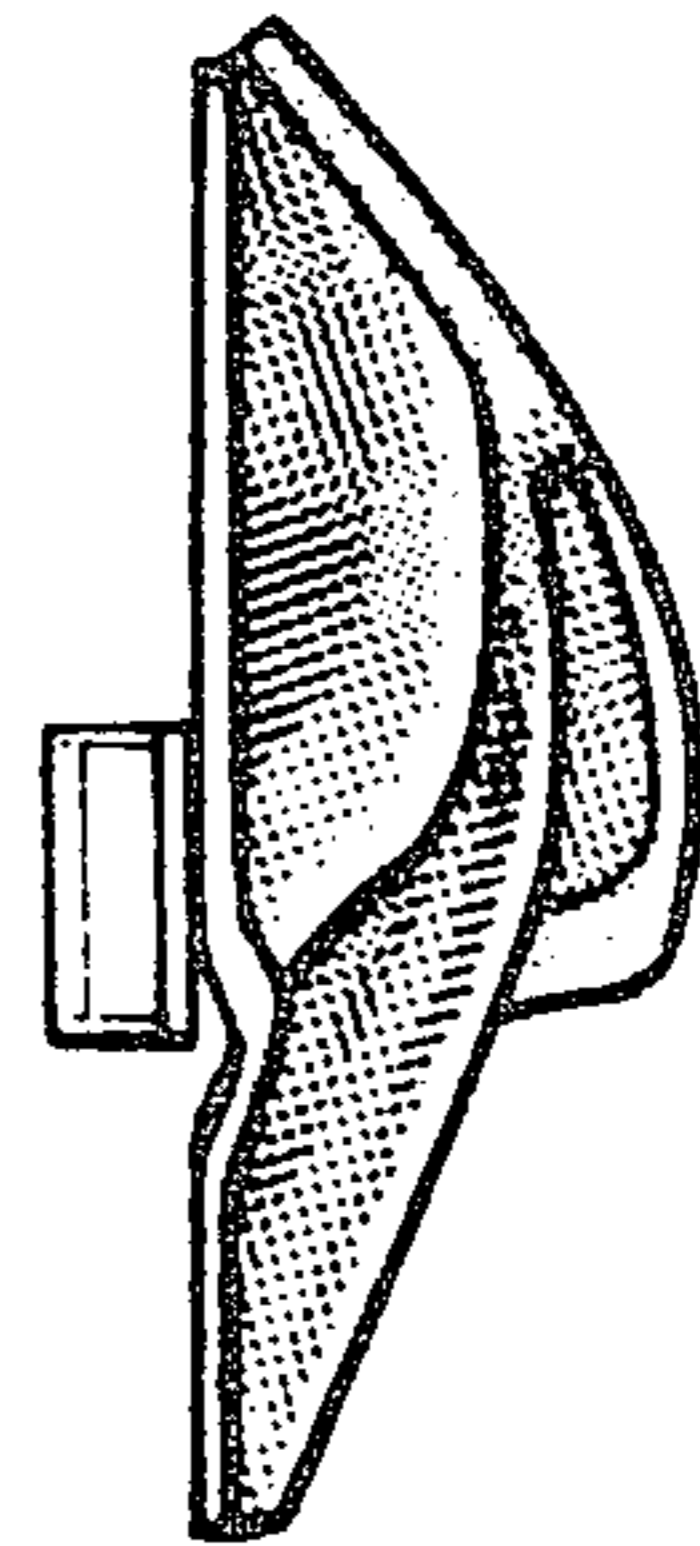

FIG. 6