

[54] **AUTOMOBILE TIRE**

[75] **Inventors:** Misao Kawabata, Saitama; Koujiro Yamaguchi, Tokyo, both of Japan

[73] **Assignee:** Bridgestone Tire Company Limited, Tokyo, Japan

[**] **Term:** 14 Years

[21] **Appl. No.:** 561,707

[22] **Filed:** Dec. 15, 1983

[30] **Foreign Application Priority Data**

Jul. 25, 1983 [JP] Japan 58-32272

[52] **U.S. Cl.** D12/147

[58] **Field of Search** D12/141-143,
D12/146-151, 140, 136; 152/209 R, 209 B, 209
D

[56] **References Cited**

U.S. PATENT DOCUMENTS

D. 263,578 3/1982 Nyblom D12/136
2,642,914 6/1953 Palko et al. 152/209 R

OTHER PUBLICATIONS

1983 Tread Design Guide, ©1/83, p. 151, Atlas Premium Traction Radial II Tire, second row down from top, left side of page.

1983 Tread Design Guide, ©1/83, p. 157, Co-Op Steel Radial DT Tire, second row up from bottom, and second tire in from right side of page.

Primary Examiner—James M. Gandy
Attorney, Agent or Firm—Sughrue, Mion, Zinn, Macpeak and Seas

[57] **CLAIM**

The ornamental design for an automobile tire, as shown and described.

DESCRIPTION

FIG. 1 is a perspective view of an automobile tire showing our new design, it being understood that the tread pattern is repeated throughout the circumference of the tire;

FIG. 2 is an end elevational view thereof; and FIG. 3 is a side elevational view of the side shown, the opposite side being a mirror image thereof.

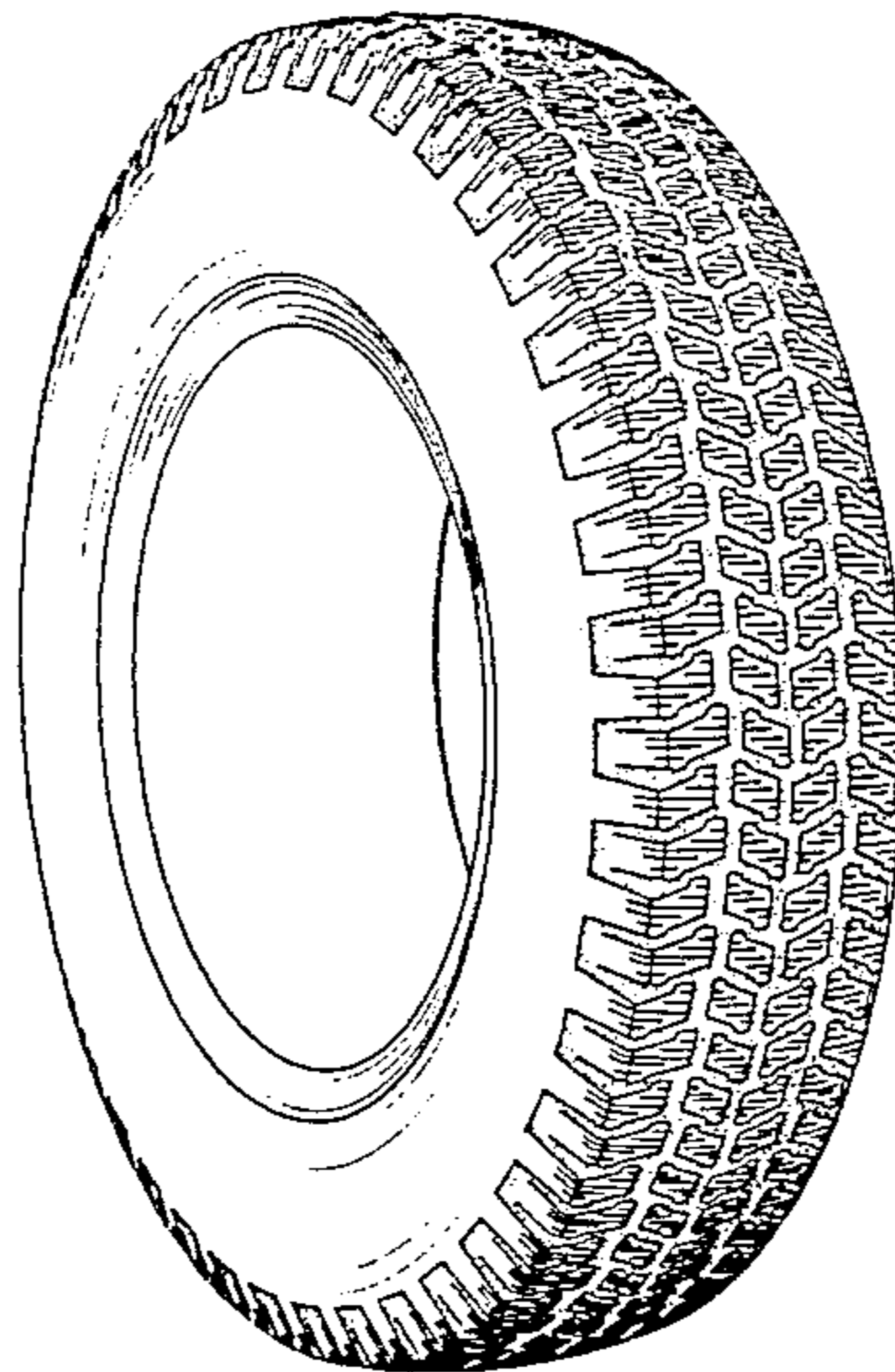

FIG. 1

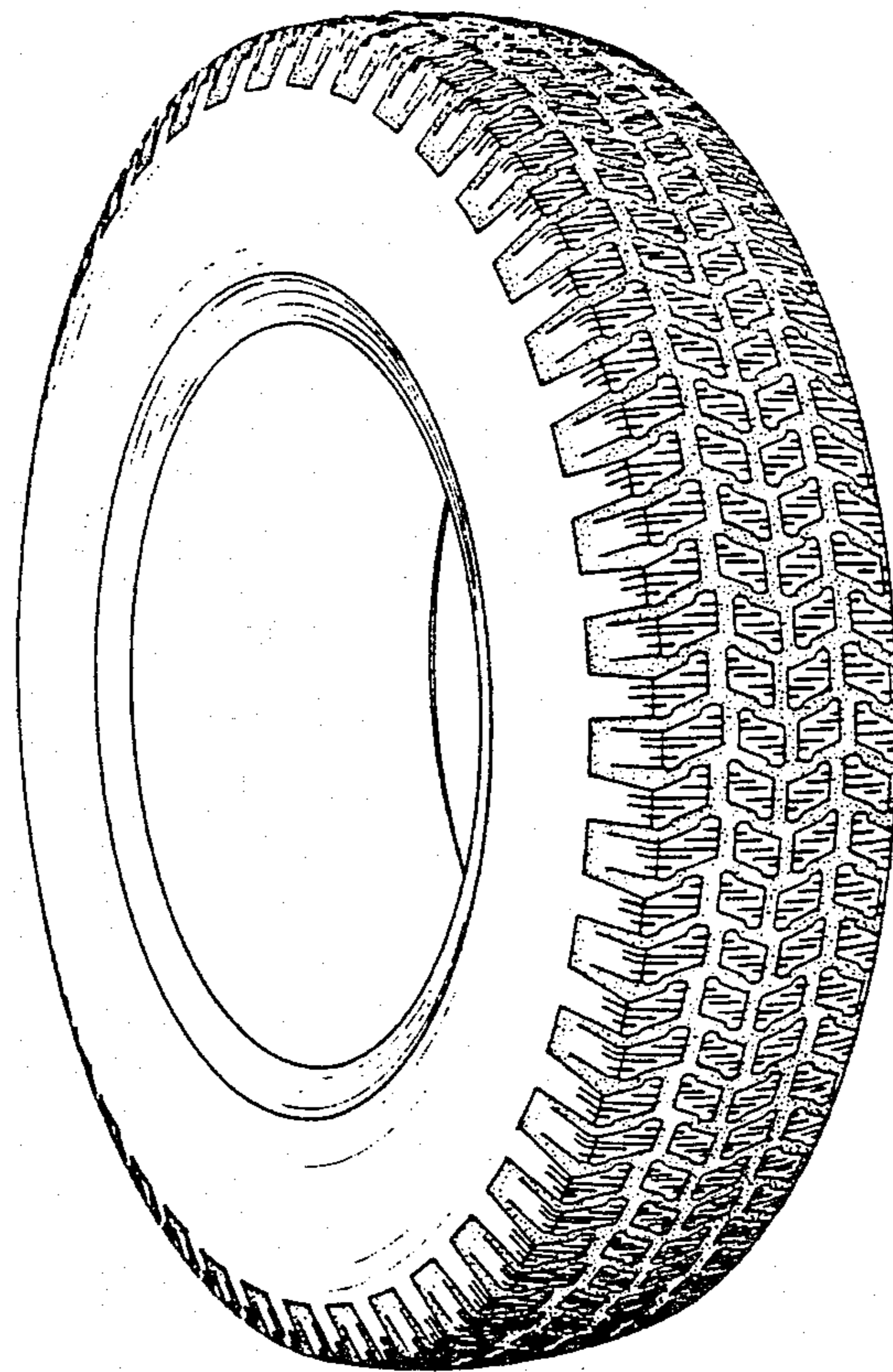

FIG. 2

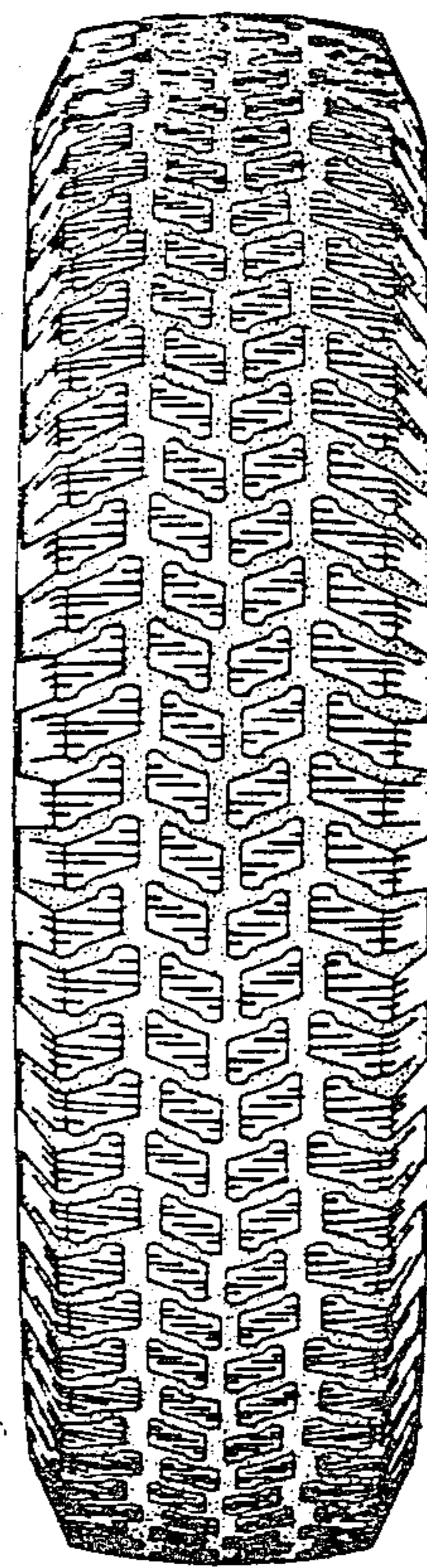

FIG. 3

