

[54] MOTORCYCLE TIRE

[75] Inventors: Toshio Hayakawa; Junichi Kawajiri, both of Tokyo, Japan

[73] Assignee: Bridgestone Tire Company Limited, Tokyo, Japan

[**] Term: 14 Years

[21] Appl. No.: 561,437

[22] Filed: Dec. 14, 1983

[52] U.S. Cl. D12/140

[58] Field of Search D12/136, 140, 146-151; 152/209 R, 209 B, 209 D

[56] References Cited

U.S. PATENT DOCUMENTS

D. 268,662 4/1983 Shirashoji D12/140

OTHER PUBLICATIONS

1983 Tread Design Guide, ©1/83, p. 232, Dunlop K

138 Sports Dirt Tire, second row down from top, center of page.

Primary Examiner—James M. Gandy
Attorney, Agent, or Firm—Sughrue, Mion, Zinn, Macpeak, and Seas

[57] CLAIM

The ornamental design for a motorcycle tire, as shown and described.

DESCRIPTION

FIG. 1 is a perspective view of a motorcycle tire showing our new design, it being understood that the tread pattern is repeated throughout the circumference of the tire;

FIG. 2 is an end elevational view thereof; and
FIG. 3 is a side view of the side shown, the opposite side being a mirror image thereof.

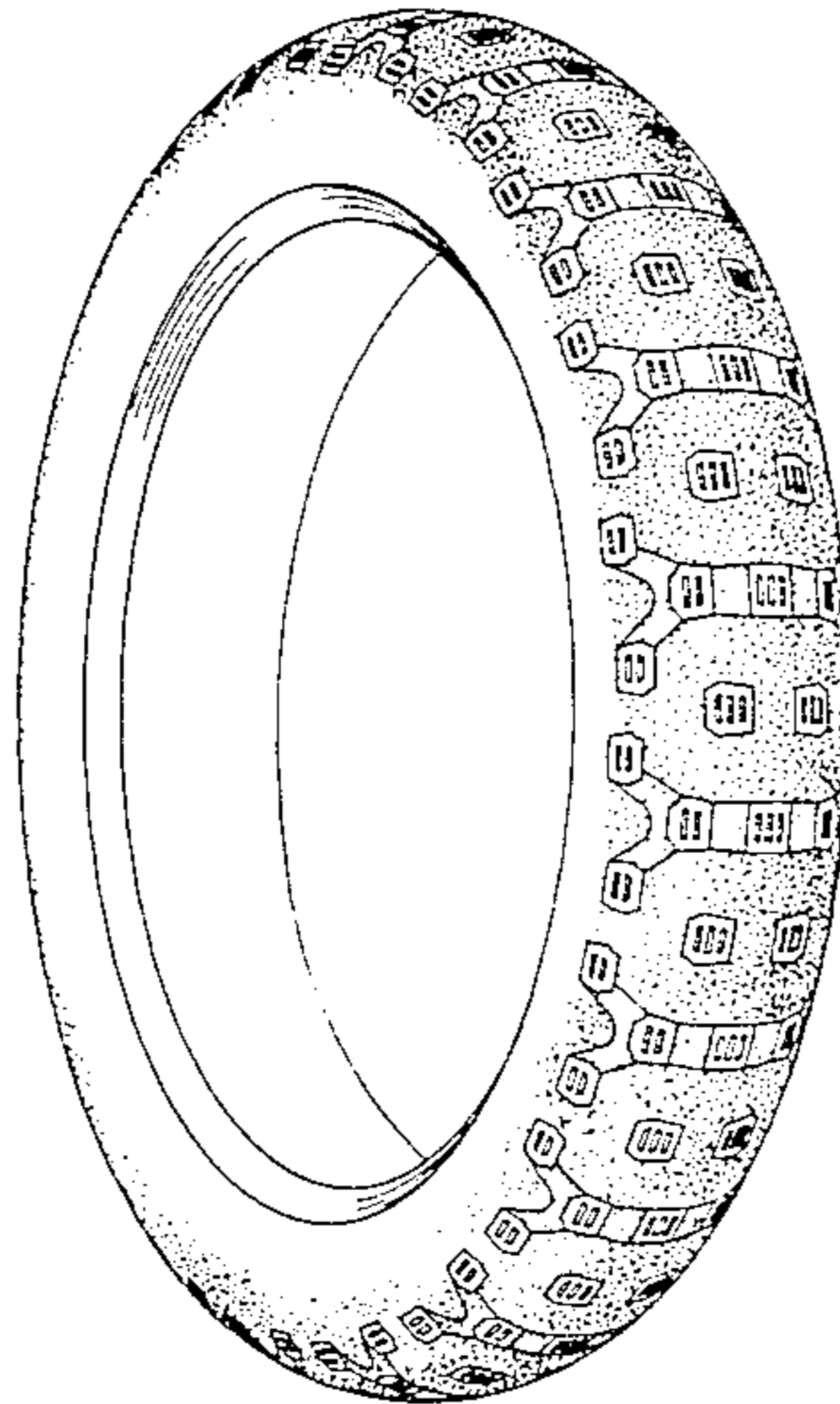

FIG. 1

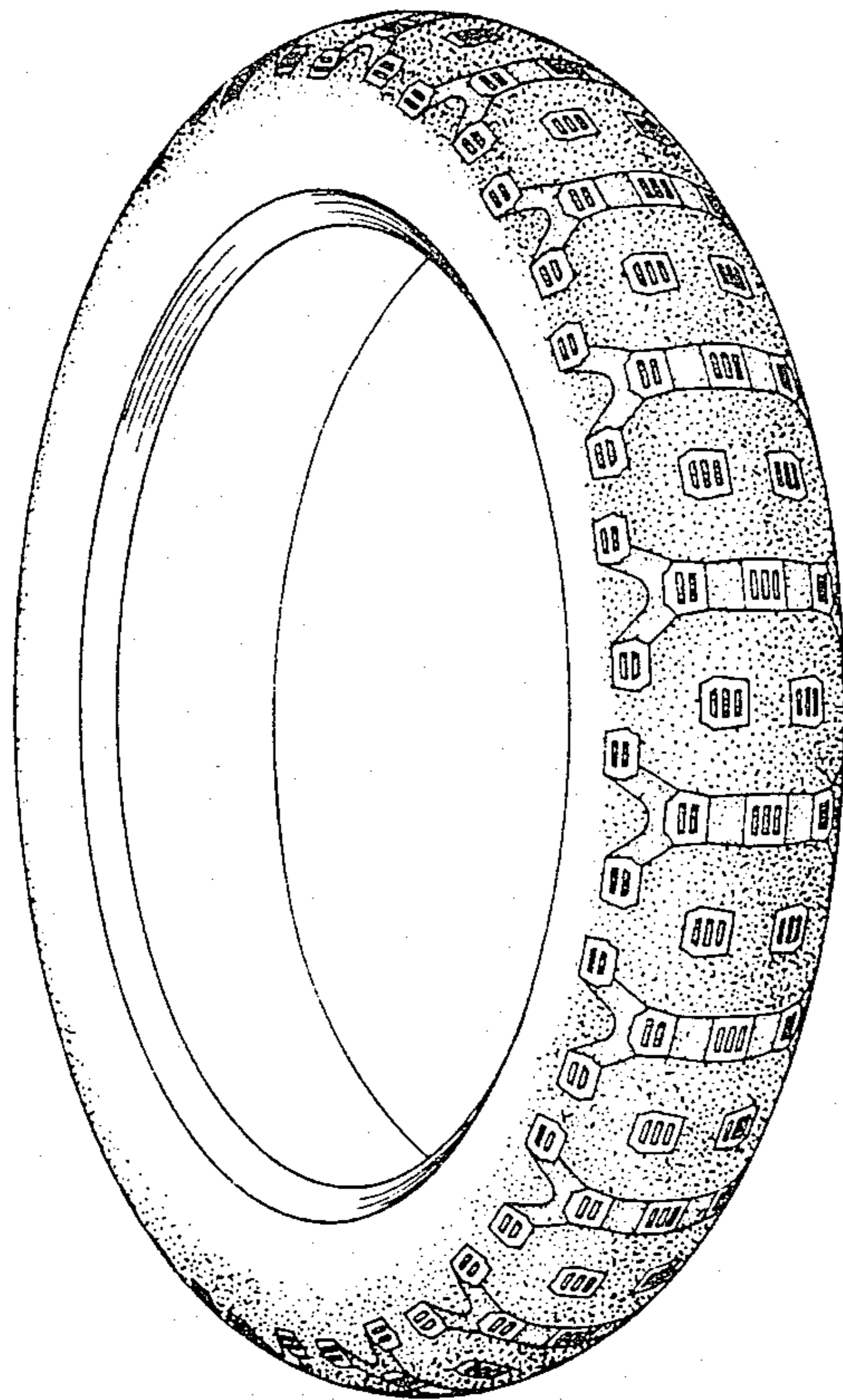

FIG. 2

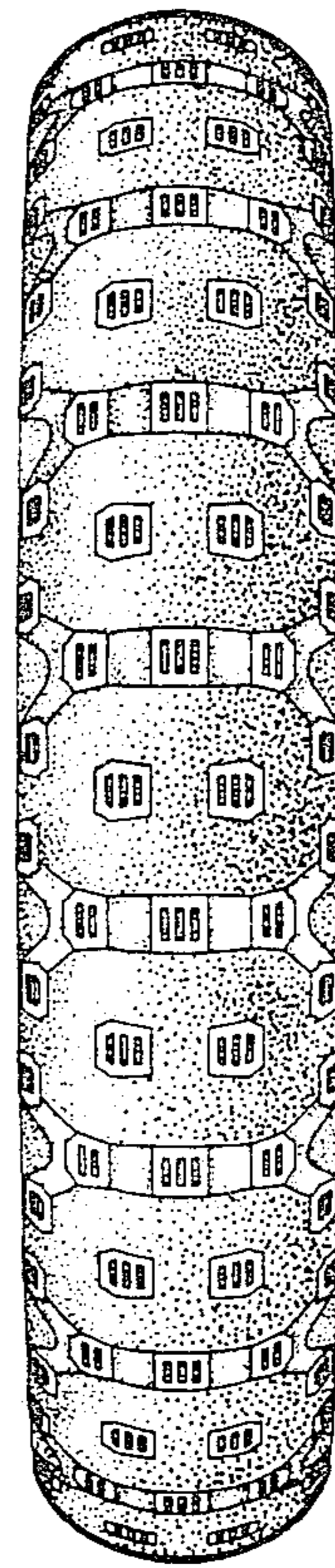

FIG. 3

