

[54] **TIRE**  
 [75] **Inventor: Walter W. Hinkel, Massillon, Ohio**  
 [73] **Assignee: The Goodyear Tire & Rubber Company, Akron, Ohio**  
 [\*\*] **Term: 14 Years**  
 [21] **Appl. No.: 599,371**  
 [22] **Filed: Apr. 12, 1984**  
 [52] **U.S. Cl. .... D12/148**  
 [58] **Field of Search ..... D12/141-143, D12/146-151, 136, 137; 152/209 R, 209 D**

[56] **References Cited**  
**PUBLICATIONS**  
 1982 Tread Design Guide, p. 122, CB1 Camper Trac-  
 tion Tire, second row down from top, center of page.

1981 Tread Design Guide, p. 124, Centennial Tradition  
 LT Radial Traction Tire, top center of page.  
 1981 Tread Design Guide, p. 134, Dunlop Radial Rover  
 LT Highway Tire, top center of page.

*Primary Examiner—James M. Gandy*  
*Attorney, Agent, or Firm—L. R. Drayer*

[57] **CLAIM**

The ornamental design for a tire, as shown and de-  
scribed.

**DESCRIPTION**

FIG. 1 is a perspective view of a tire showing my new  
 design it being understood that the tread pattern is re-  
 peated throughout the circumference of the tire, the  
 opposite side being substantially the same as that shown;  
 FIG. 2 is a front elevational view thereof; and  
 FIG. 3 is an enlarged fragmentary front plan view  
 thereof.

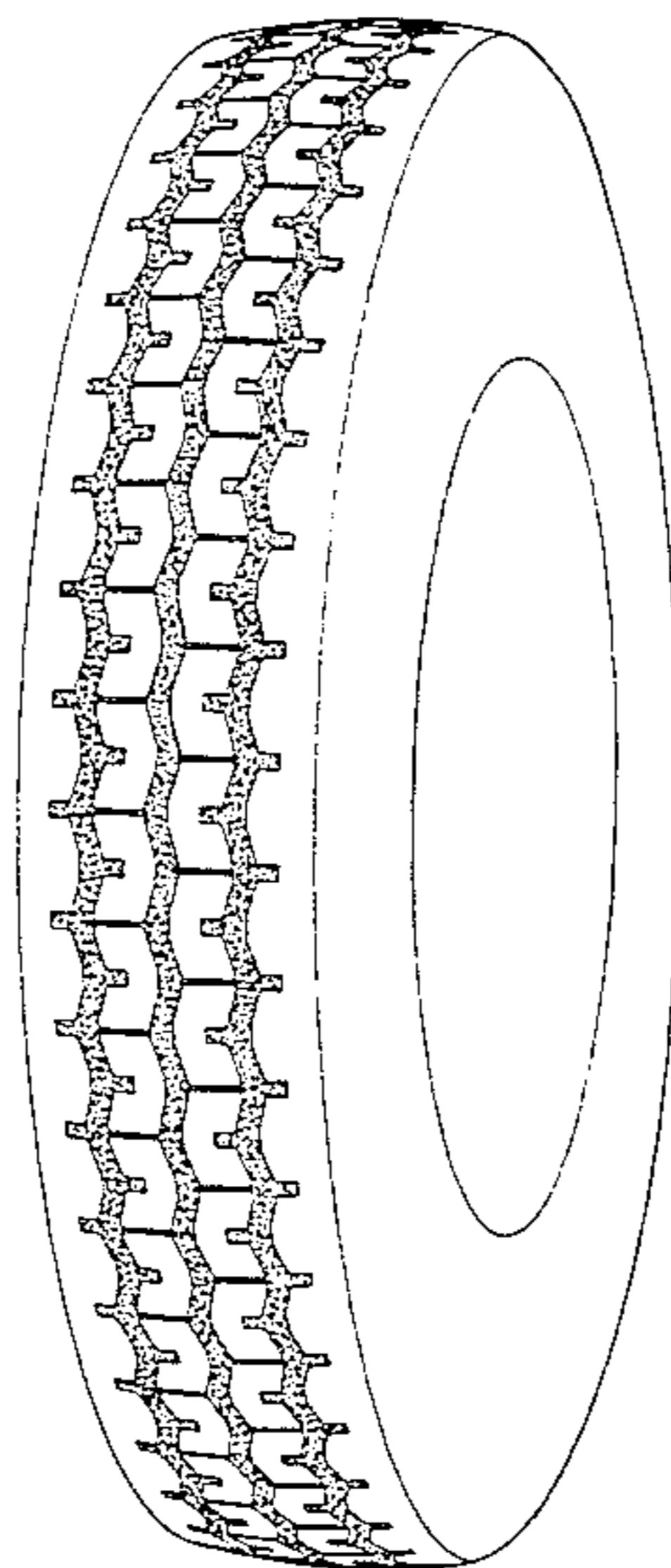

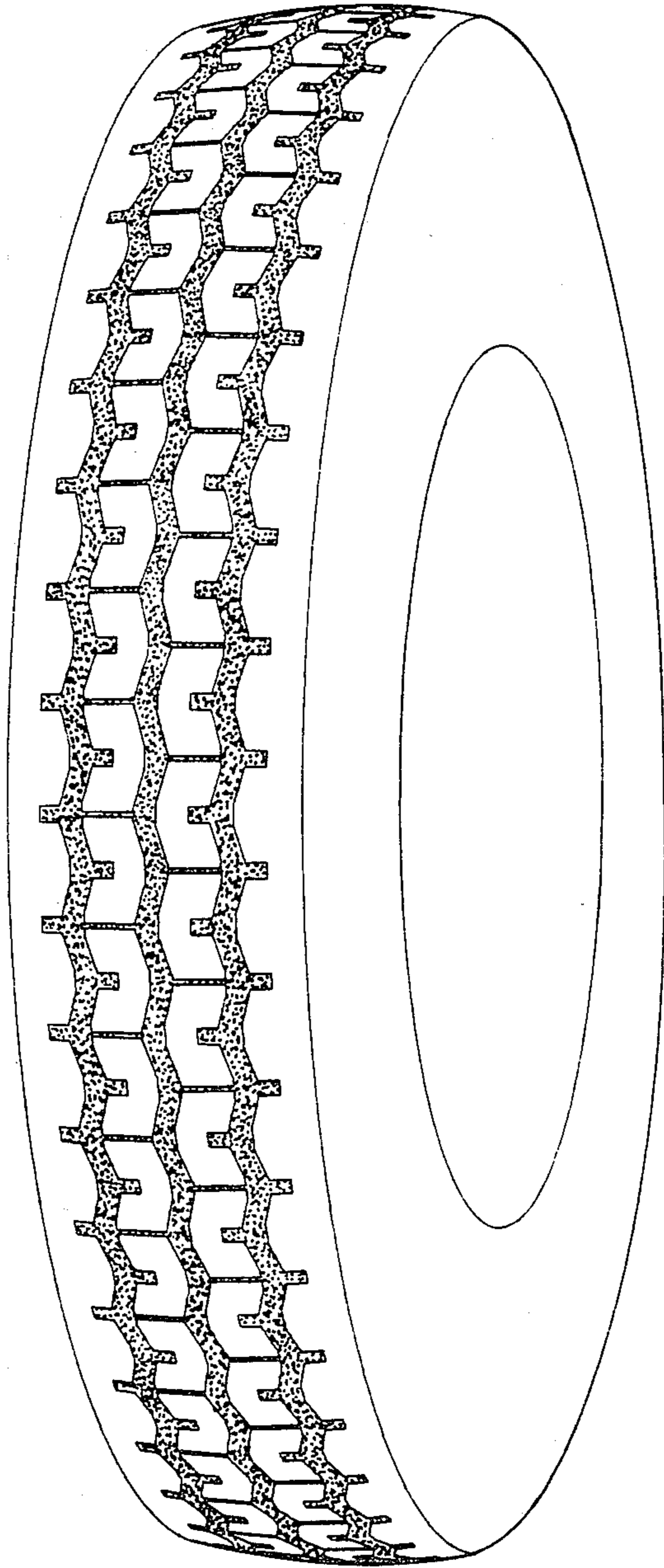

FIG. 1

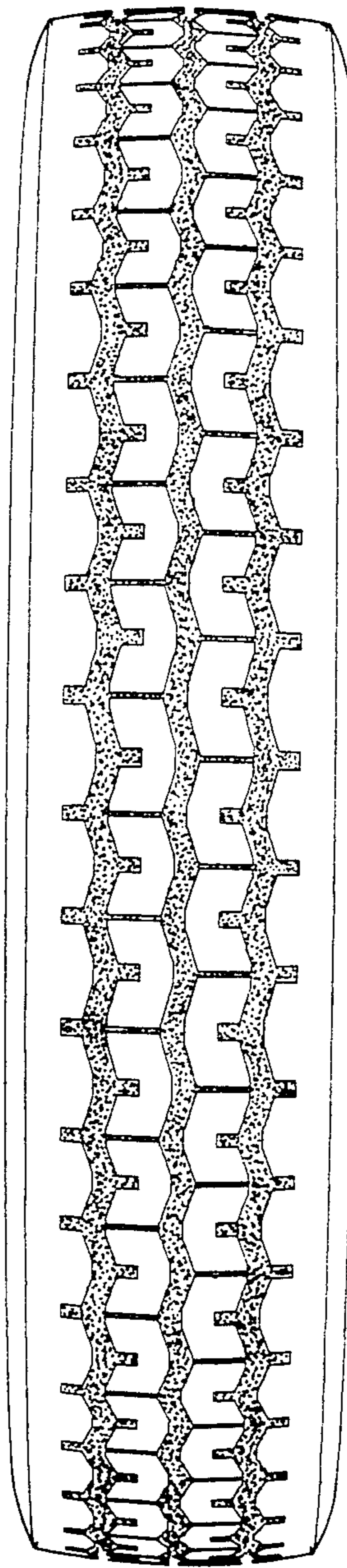

FIG.2

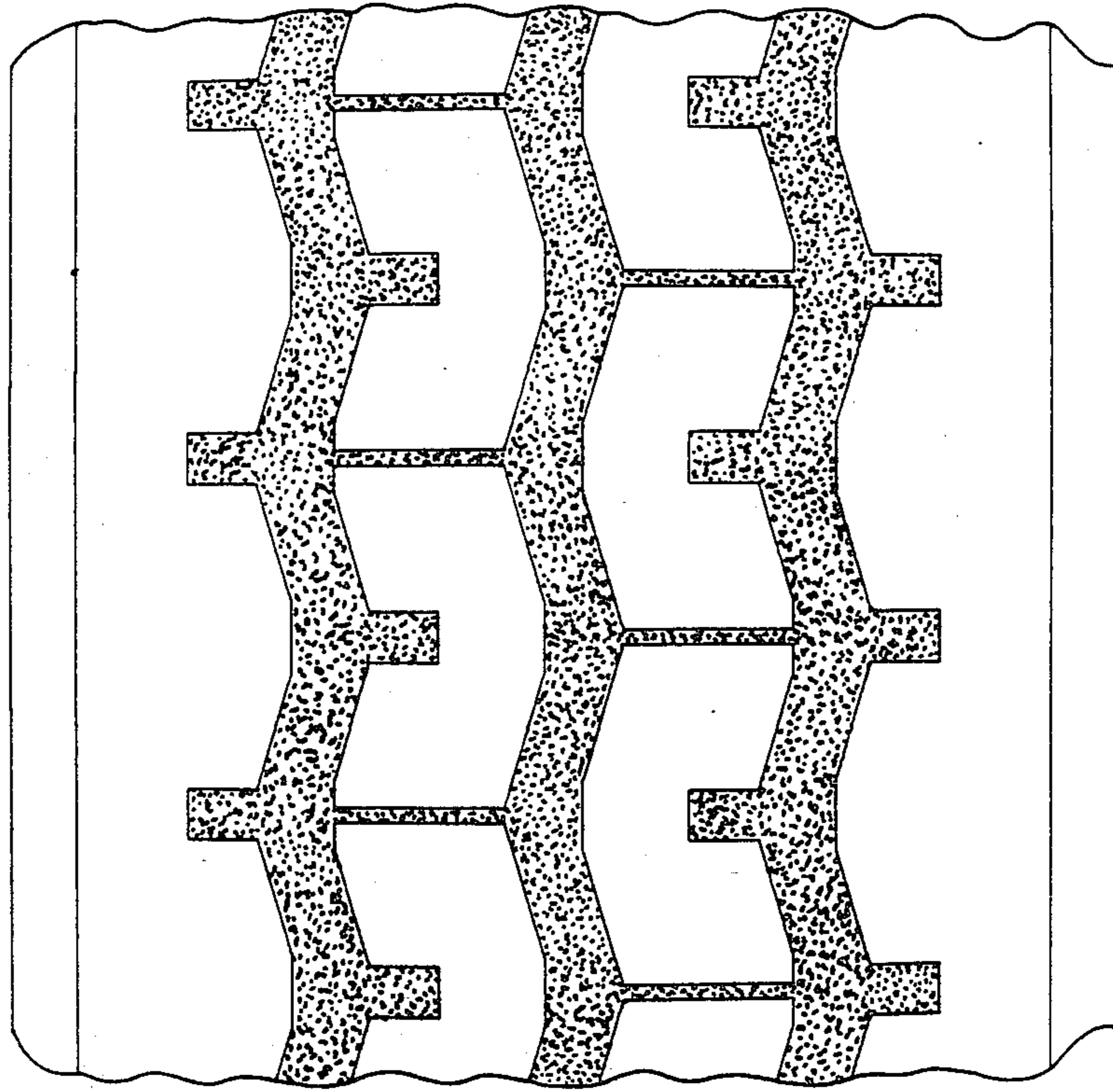

FIG. 3