

[54] **TIRE**

[75] **Inventor: Leo J. Hitzky, Walferdange, Luxembourg**

[73] **Assignee: The Goodyear Tire & Rubber Company, Akron, Ohio**

[\*\*] **Term: 14 Years**

[21] **Appl. No.: 604,551**

[22] **Filed: Apr. 27, 1984**

[30] **Foreign Application Priority Data**

Dec. 16, 1983 [LU] Luxembourg ..... 1163700  
[52] **U.S. Cl. .... D12/147**  
[58] **Field of Search ..... D12/136, 137, 145-151, D12/140; 152/209 R, 209 D**

[56] **References Cited**

**U.S. PATENT DOCUMENTS**

D. 278,618 4/1985 Kojima et al. .... D12/140  
D. 279,365 6/1985 Takehara ..... D12/137  
D. 279,465 7/1985 Nishio et al. .... D12/147  
D. 280,090 8/1985 Graas ..... D12/146

*Primary Examiner*—James M. Gandy  
*Attorney, Agent, or Firm*—L. R. Drayer

[57] **CLAIM**

The ornamental design for a tire, as shown and described.

**DESCRIPTION**

FIG. 1 is a perspective view of a tire showing my new design it being understood that the tread pattern is repeated throughout the circumference of the tire, the opposite side being substantially the same as that shown; FIG. 2 is a front elevational view thereof; FIG. 3 is an enlarged fragmentary front elevational view thereof; and FIG. 4 is a side elevational view thereof.

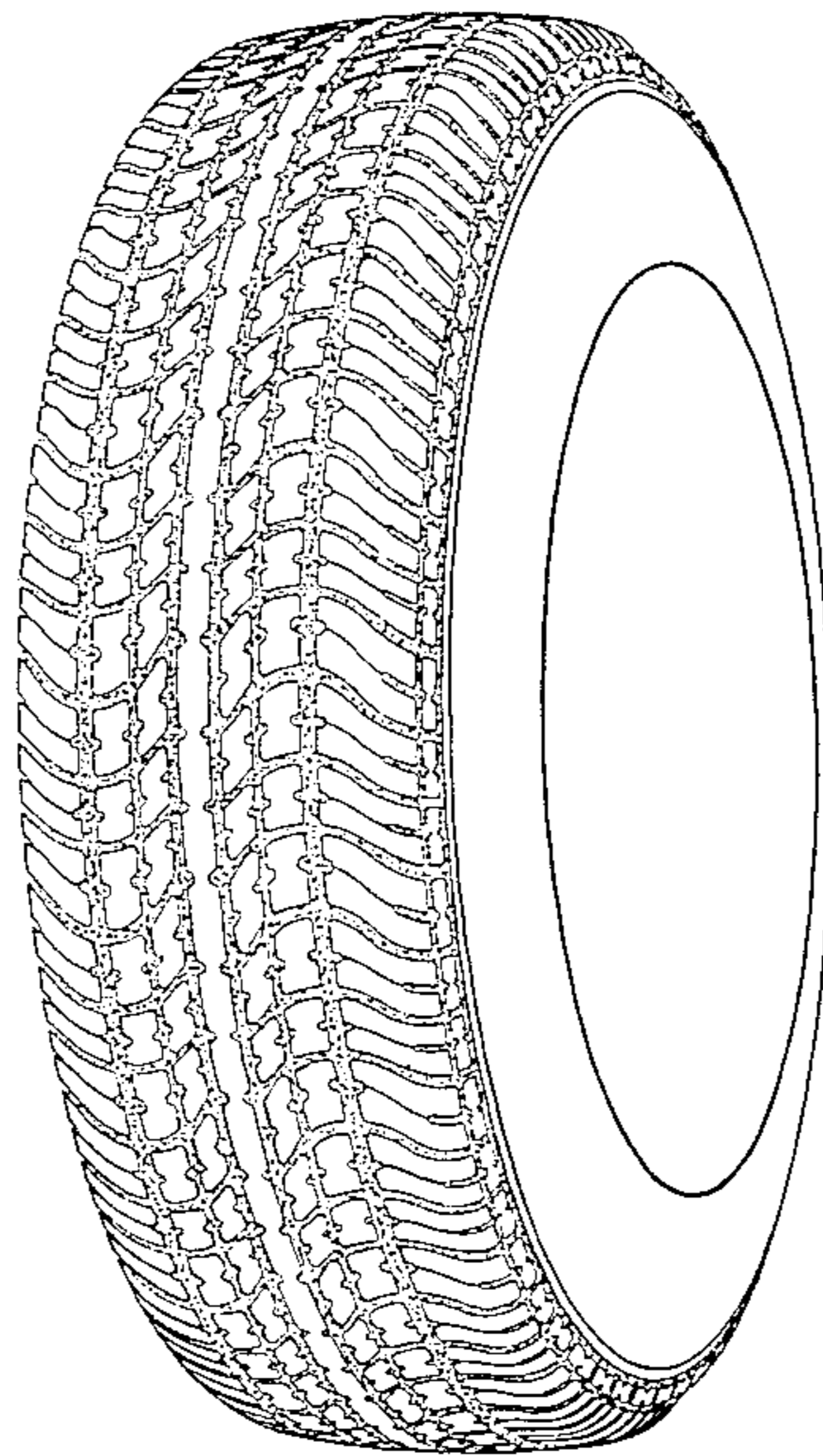

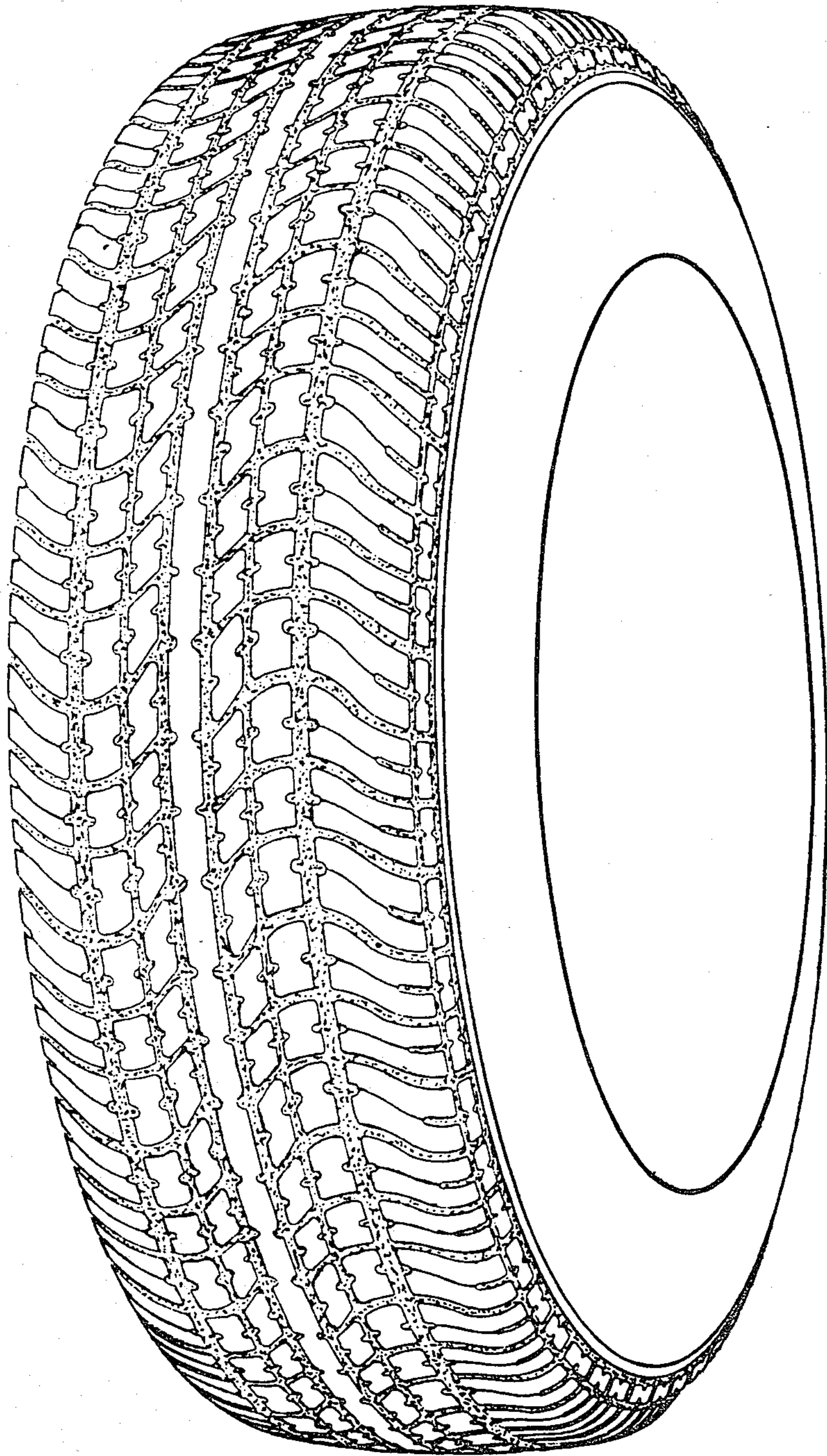

FIG. 1



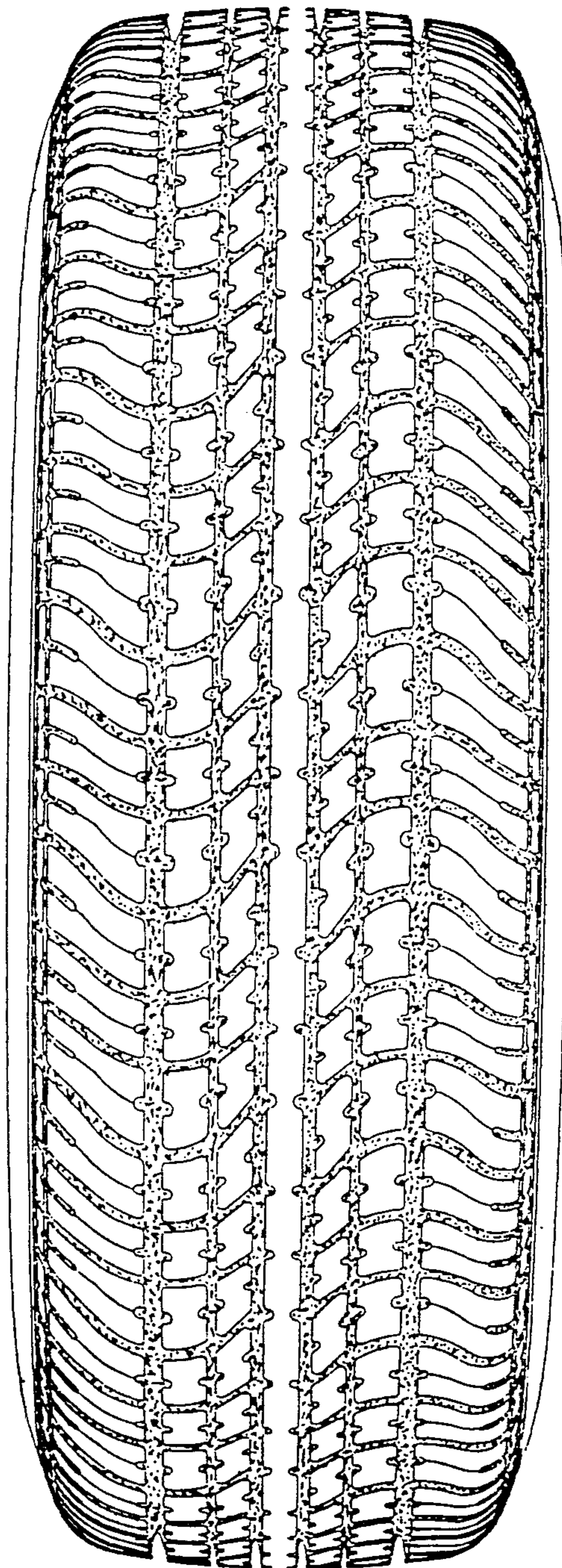

FIG. 2

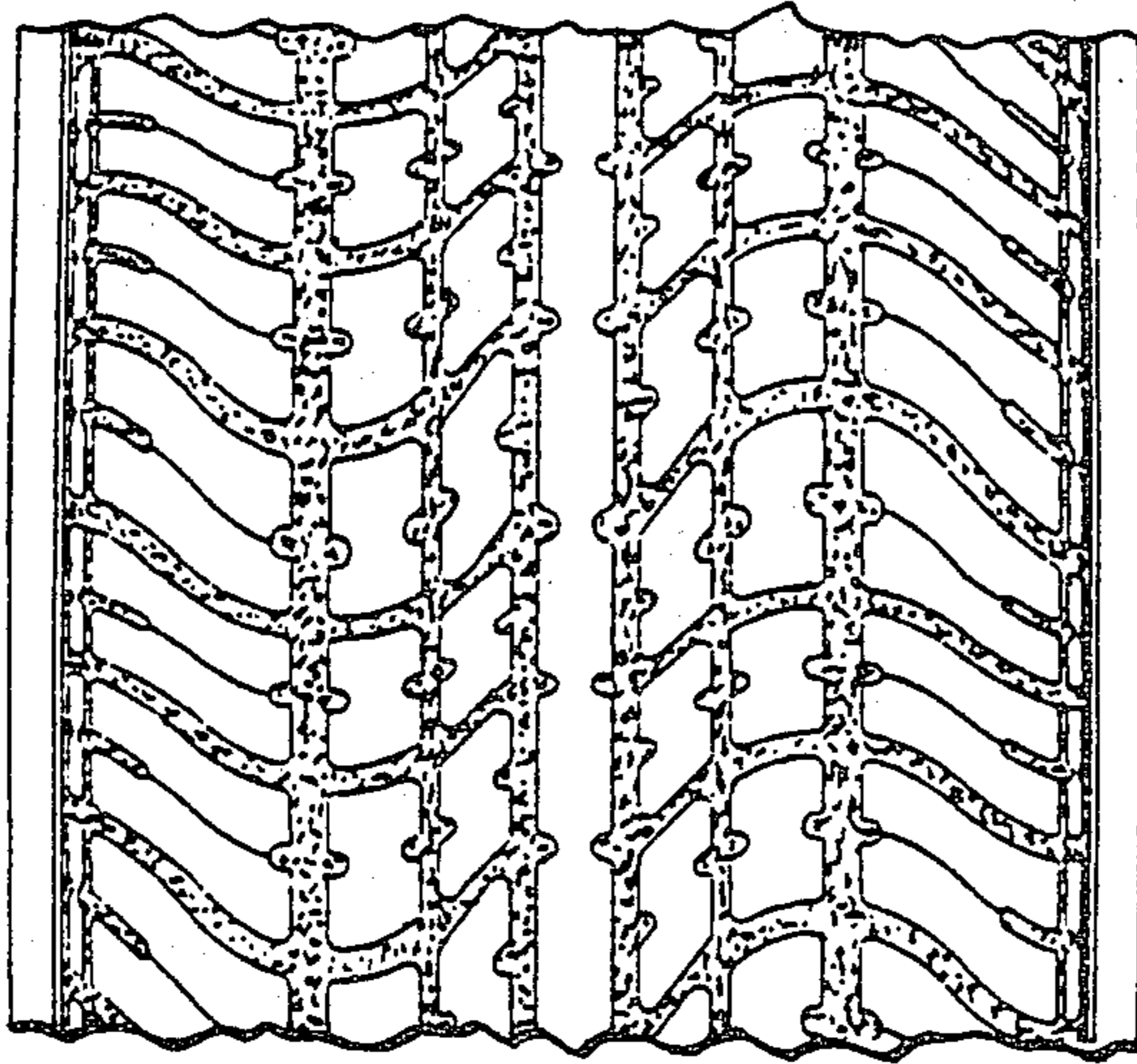

FIG. 3

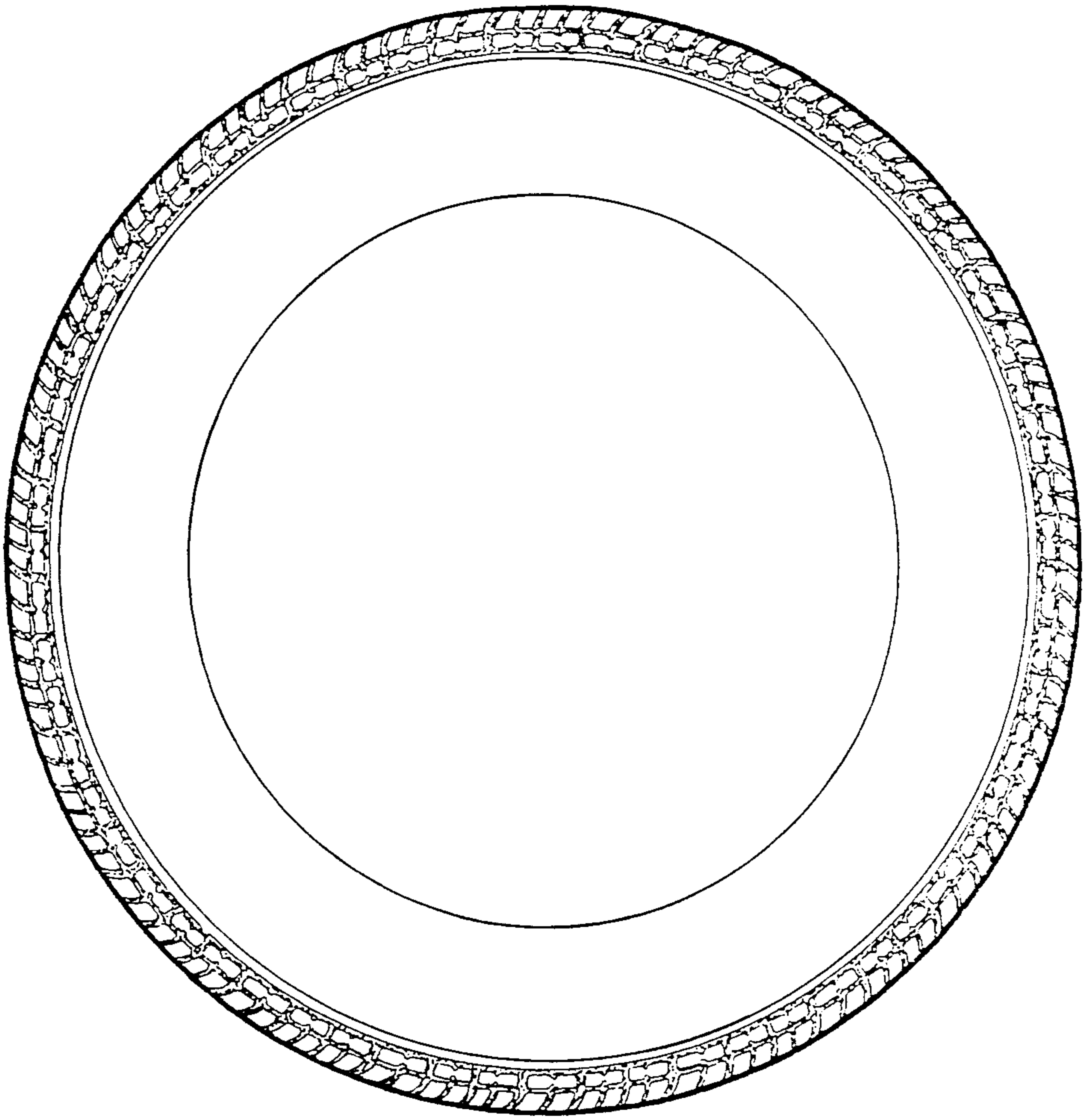

FIG. 4