

[54] LATCHING BRACKET FOR THE LOWER END OF A SUPPORT ARM OF A RETRACTABLE AWNING

[75] Inventors: Richard B. Rader, Thornton; Donald S. McKee, Louisville; Antony W. Quinn, Westminster, all of Colo.

[73] Assignee: The Scott & Fetzer Company, Westlake, Ohio

[\*\*] Term: 14 Years

[21] Appl. No.: 524,400

[22] Filed: Aug. 18, 1983

[52] U.S. Cl. .... D8/354

[58] Field of Search ..... D8/354, 355, 400; 160/22, 45, 46, 65; 248/309.1, 291, 293

[56] References Cited

U.S. PATENT DOCUMENTS

D. 257,664	12/1980	McKee	.....	D8/354
3,364,973	1/1968	Bailson	.....	160/22
3,398,778	8/1968	Veach, Jr. et al.	.....	160/45
3,923,074	12/1975	McKee	.....	160/22

Primary Examiner—B. J. Bullock

Attorney, Agent, or Firm—Gary M. Polumbus

[57] CLAIM

The ornamental design for a latching bracket for the lower end of a support arm of a retractable awning, as shown.

DESCRIPTION

FIG. 1 is a perspective view of the latching bracket for the lower end of a support arm of a retractable awning embodying my new design;

FIG. 2 is a left side elevational view thereof;

FIG. 3 is a front elevational view thereof;

FIG. 4 is a top plan view thereof;

FIG. 5 is a rear elevational view thereof;

FIG. 6 is a bottom plan view thereof.

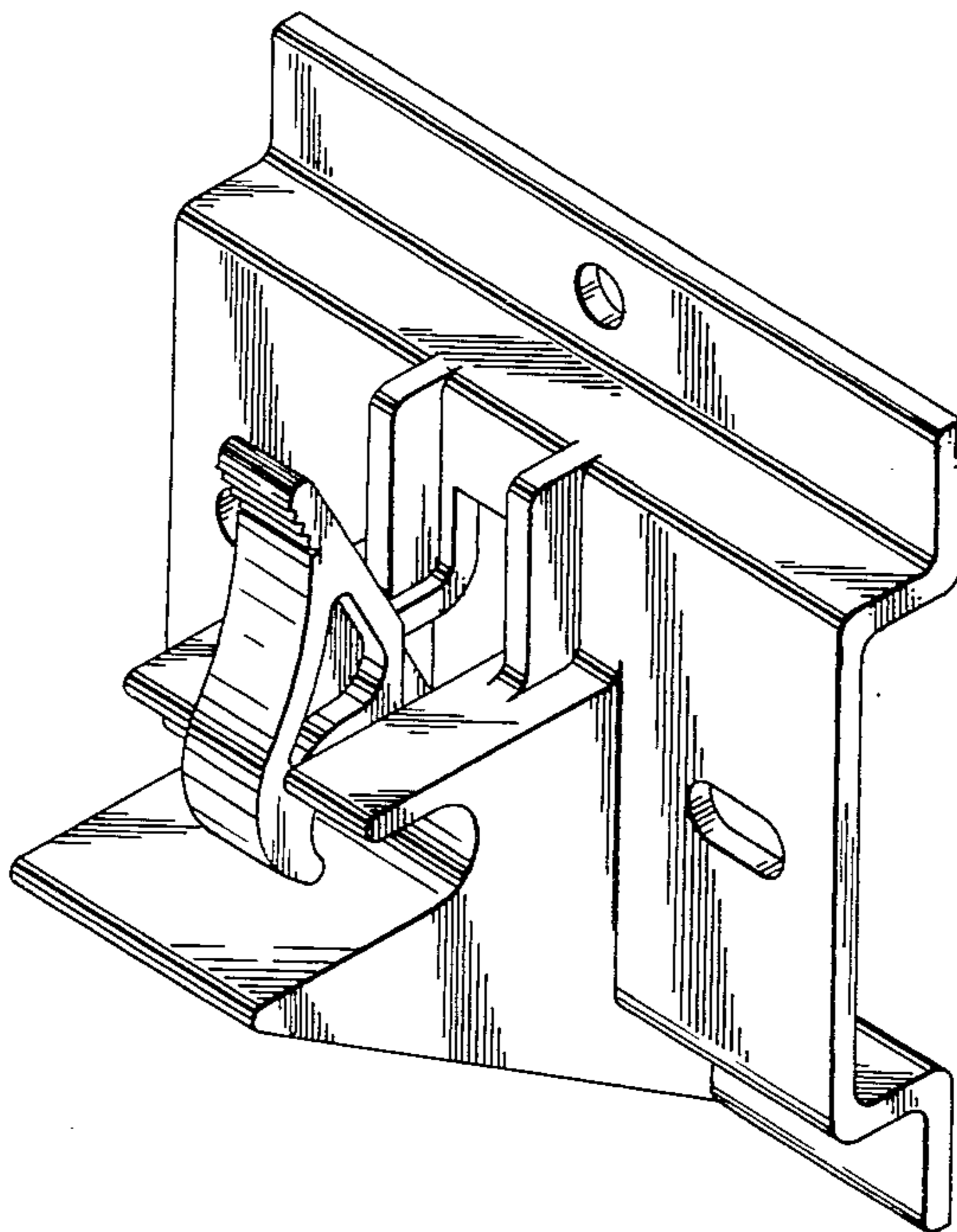

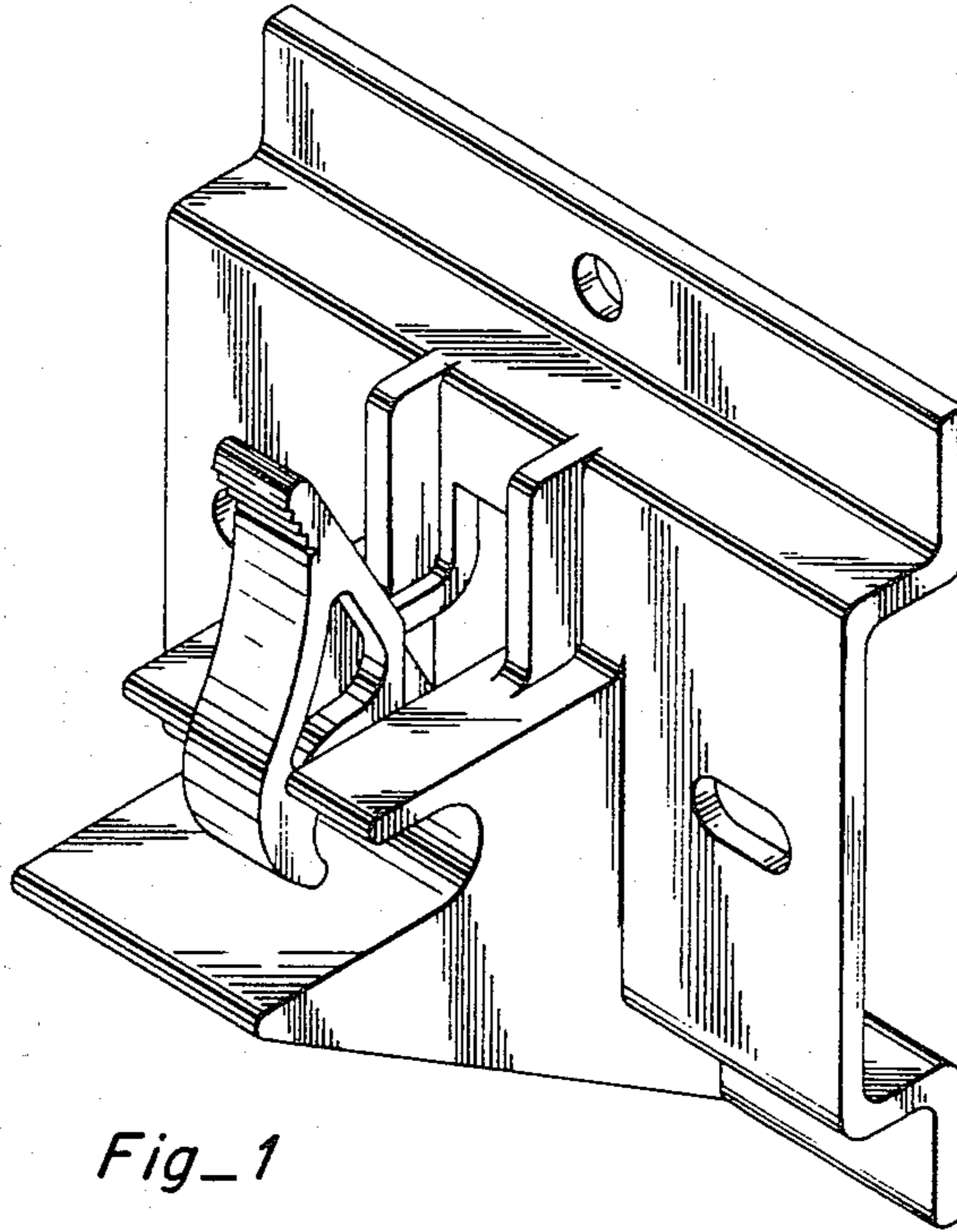

Fig\_1

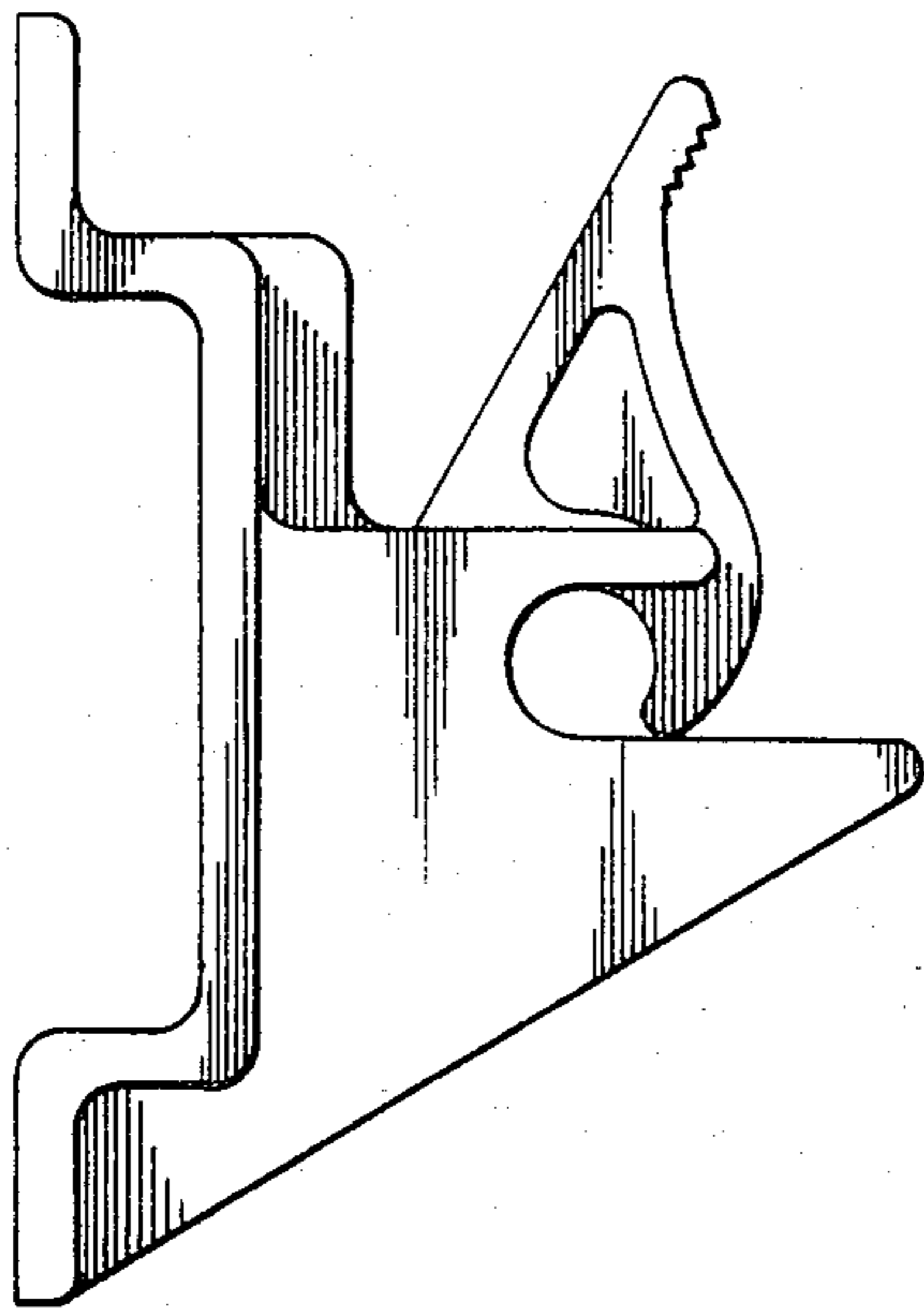

Fig\_2

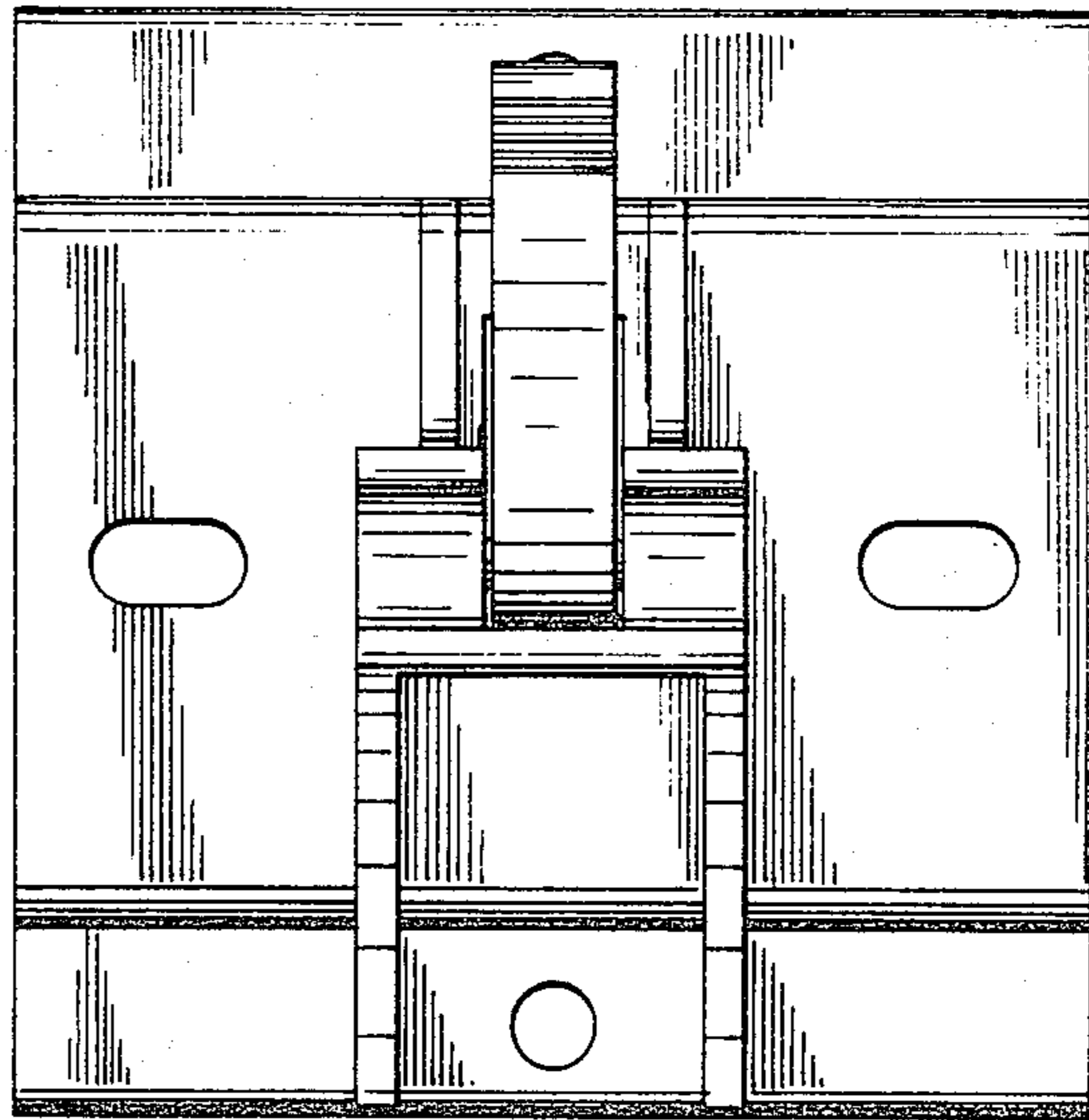

Fig\_3

*Fig\_4*

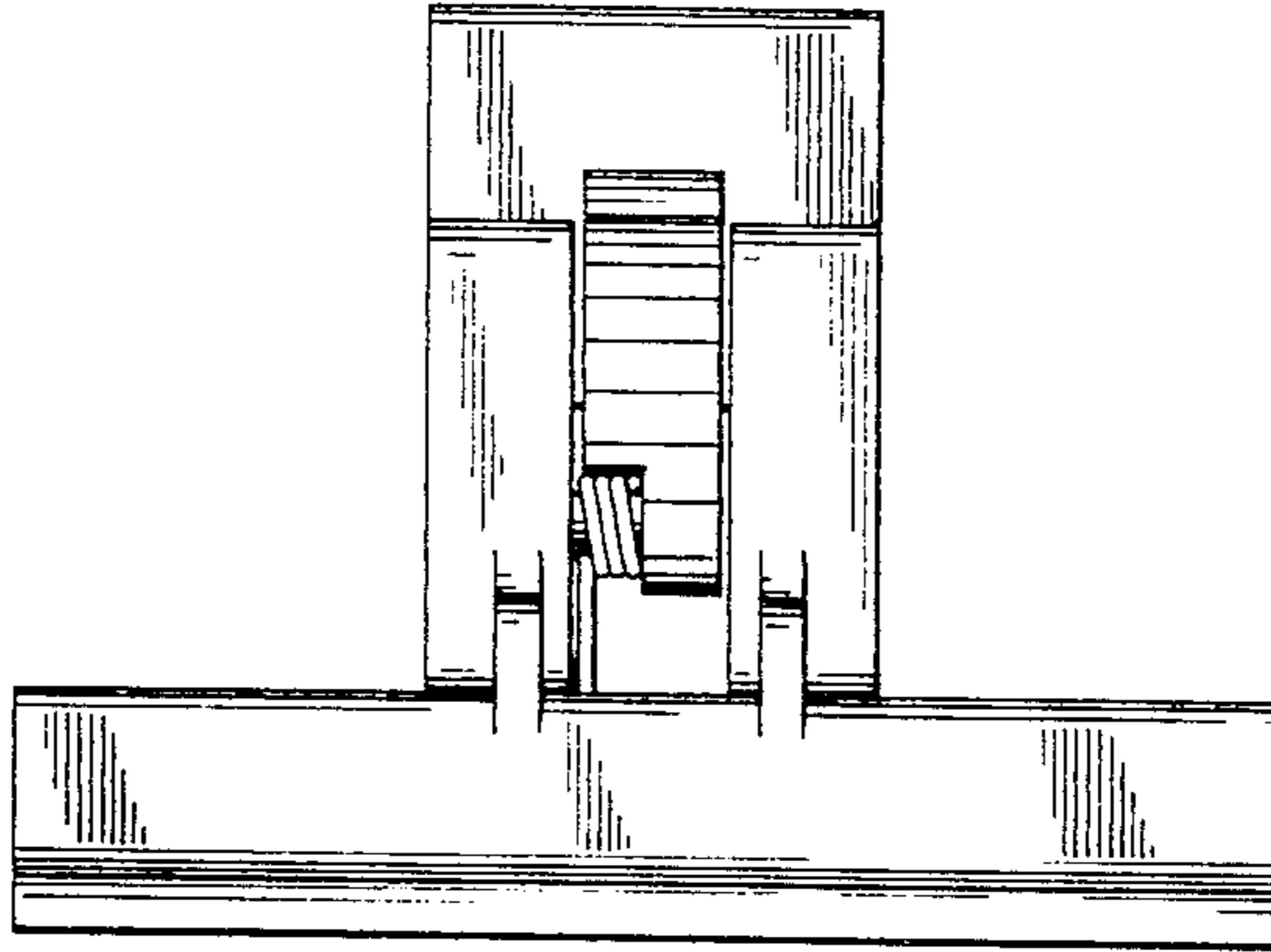

*Fig\_5*

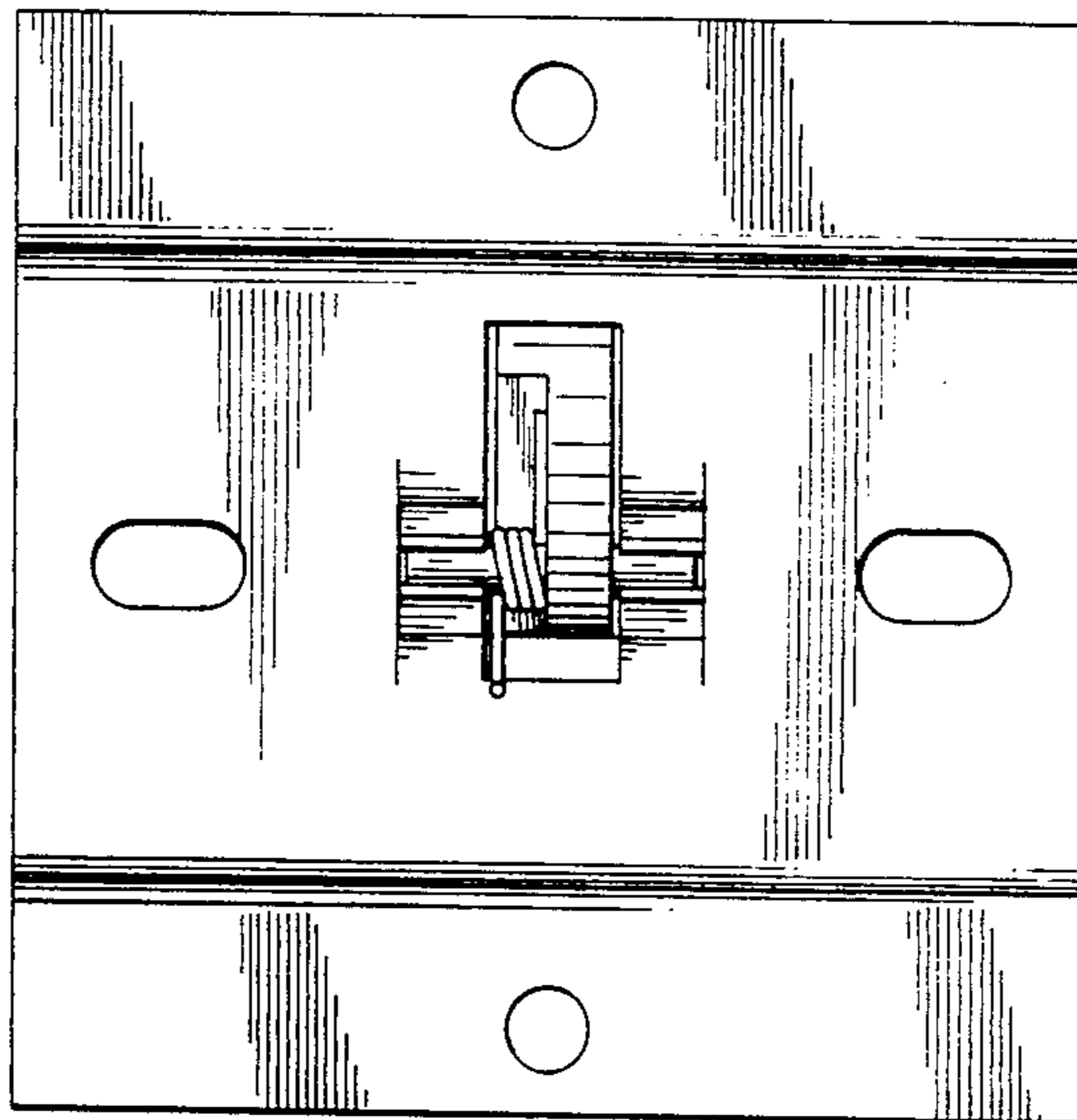

*Fig\_6*

