

United States Patent [19]

Hillinger

[11] Patent Number: **Des. 283,483**

[45] Date of Patent: **** Apr. 22, 1986**

[54] **ROLLER-EQUIPPED WEDGE**

[75] Inventor: **George Hillinger**, Los Angeles, Calif.

[73] Assignee: **Alltrade Inc.**, Commerce, Calif.

[**] Term: **14 Years**

[21] Appl. No.: **472,334**

[22] Filed: **Mar. 4, 1983**

[52] U.S. Cl. **D8/47**

[58] Field of Search **D8/46, 47, 75-81, D8/105; 144/193 C, 193 D, 193 R; 254/104; 145/1 R**

4,383,562 5/1983 Hockman 144/193 C X
 4,465,113 8/1984 Hillinger 254/104 X

Primary Examiner—Susan J. Lucas
Assistant Examiner—Clare E. Heflin
Attorney, Agent, or Firm—William W. Glenny

[57] CLAIM

The ornamental design for a roller-equipped wedge, substantially as shown and described.

DESCRIPTION

FIG. 1 is a top plan view of a roller-equipped wedge showing my new design;
 FIG. 2 is a right side view thereof; the left side view is identical;
 FIG. 3 is a front view thereof; the rear view is identical; and
 FIG. 4 is a bottom view thereof.
 The handle fragmentarily shown in dotted outline in FIG. 2 is shown for environmental purposes only.

[56] **References Cited**
U.S. PATENT DOCUMENTS

542,559 7/1895 Harmon 254/104
 1,356,413 10/1920 Staub 254/104
 4,382,459 5/1983 Bartok 144/193 D X

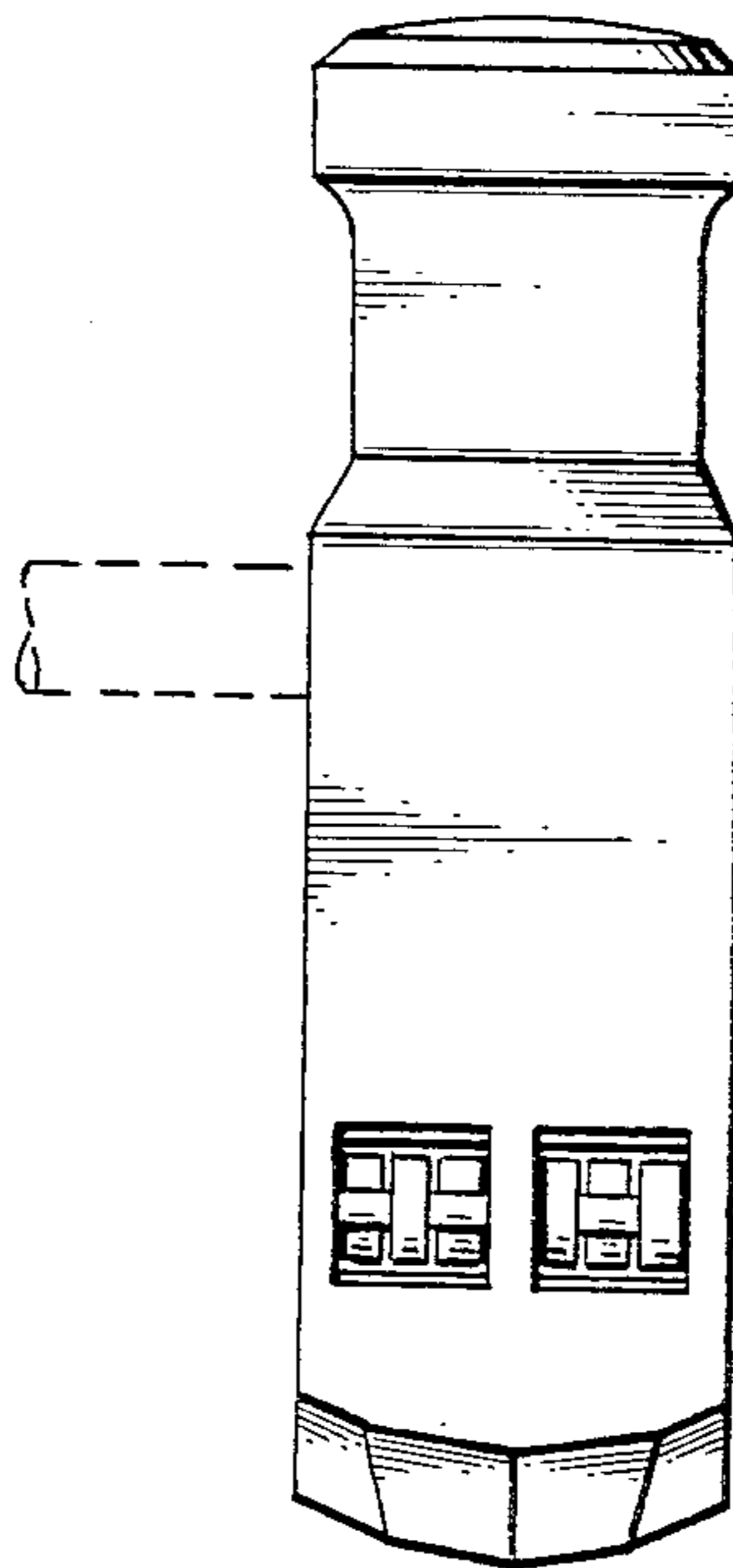

Fig. 1.

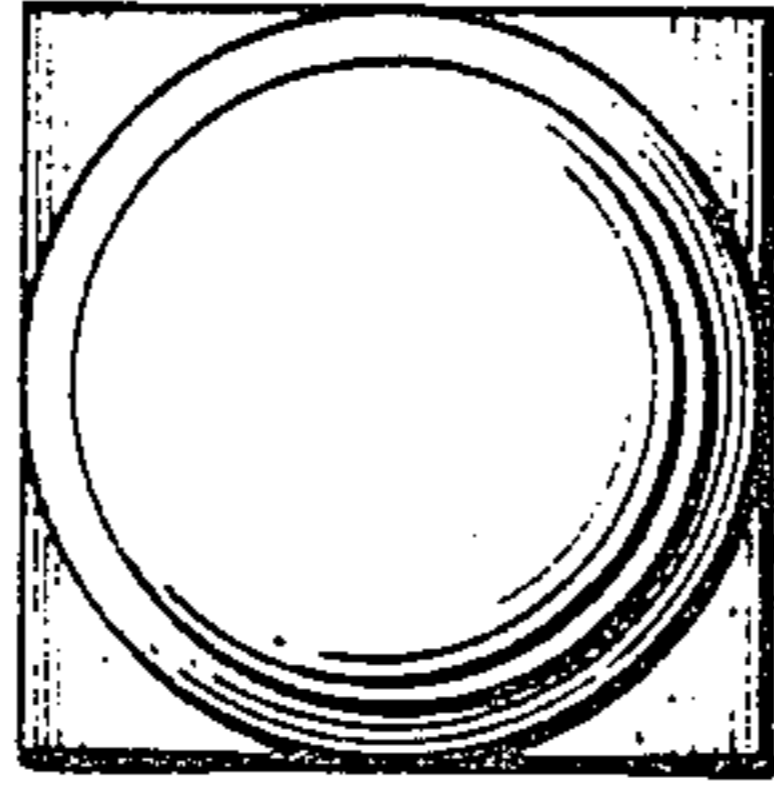

Fig. 4.

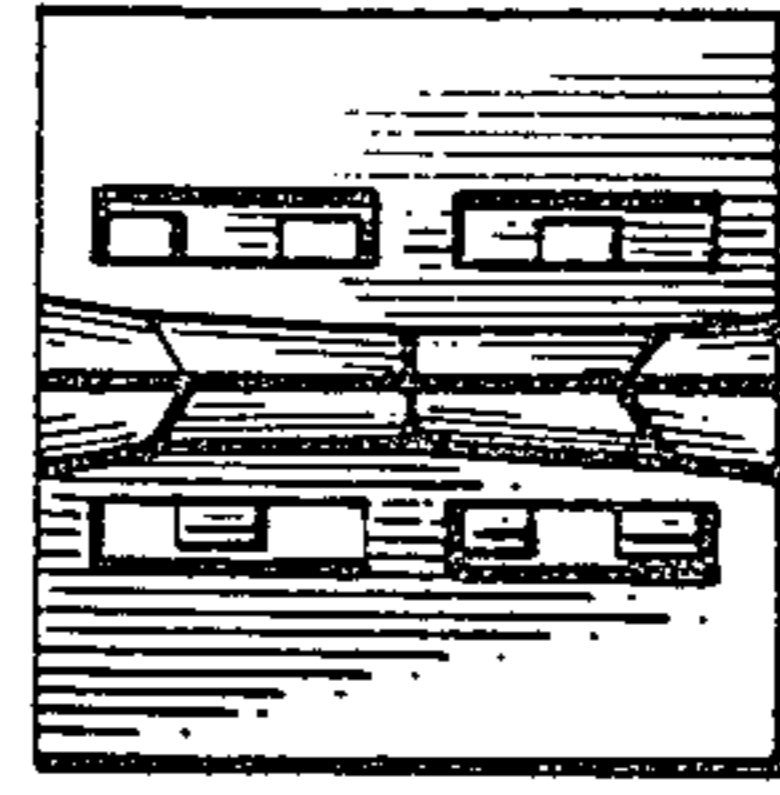

Fig. 2.

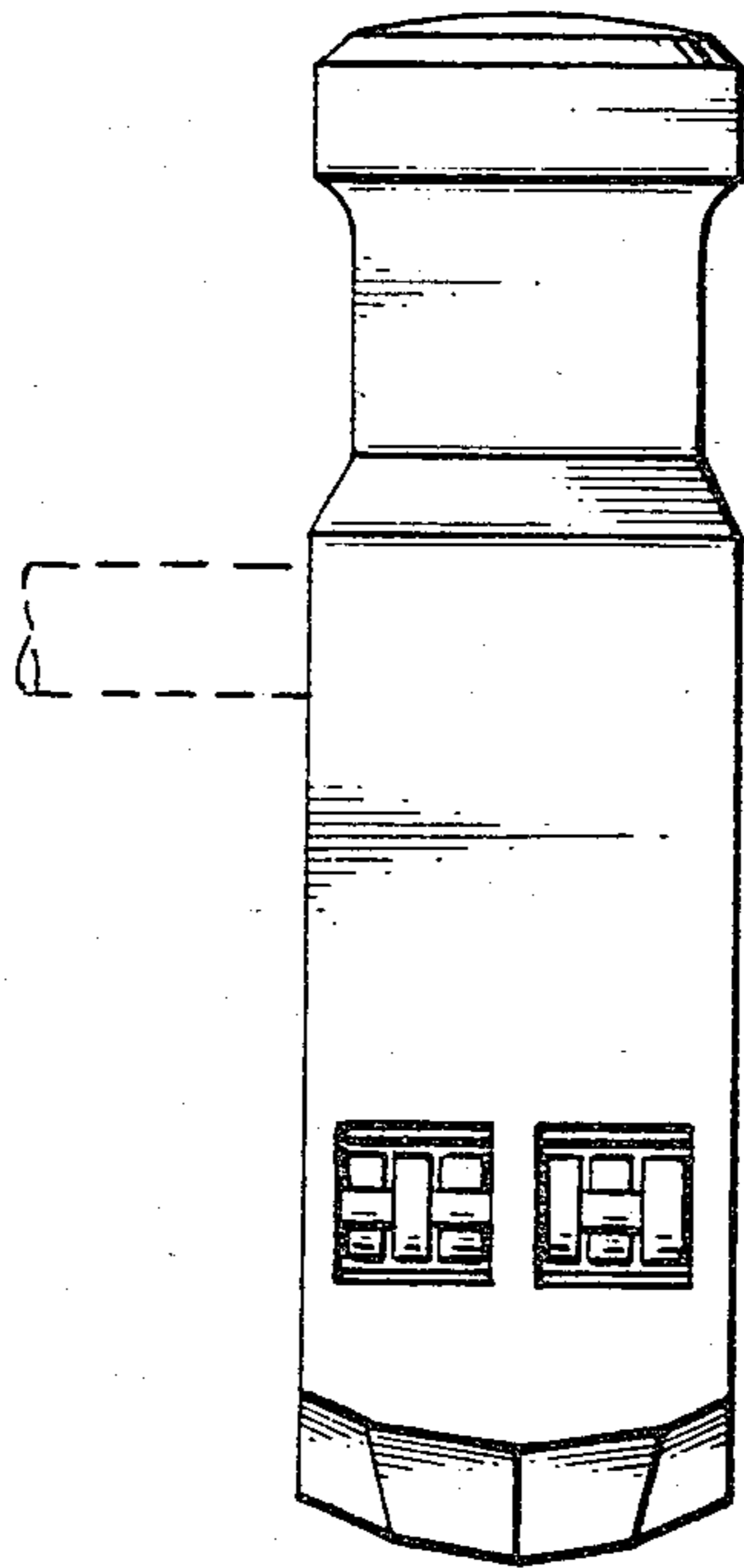

Fig. 3.

