

[54] **TAPE DRIVE FOR USE WITH A COMPUTER**

[75] **Inventor: Benjamin C. Baugh, Wichita, Kans.**

[73] **Assignee: Telex Computer Products, Inc.,  
Tulsa, Okla.**

[\*\*] **Term: 14 Years**

[21] **Appl. No.: 529,279**

[22] **Filed: Sep. 6, 1983**

[52] **U.S. Cl. .... D14/108**

[58] **Field of Search ..... D14/100-117;  
361/331, 380, 390, 391**

[56] **References Cited**

**U.S. PATENT DOCUMENTS**

- D. 210,534 3/1968 Dean et al. .... D14/109
- D. 261,138 10/1981 Davis, Jr. .... D14/108

**OTHER PUBLICATIONS**

Computer Design, 1-1981, p. 203, Data General Tape Drive.

Computer Design, 3-1981, p. 154, STC Tape Drive #1952 NRZI/PE.

Consolidated Electrodynamics Corp. DR-2700 Tape Drive Brochure, 1963, front cover, Tape Drive.

*Primary Examiner*—Susan J. Lucas

*Attorney, Agent, or Firm*—Head, Johnson & Stevenson

[57] **CLAIM**

The ornamental design for a tape drive for use with a computer, substantially as shown.

**DESCRIPTION**

FIG. 1 is a front elevational view of the tape drive for use with a computer showing my design;

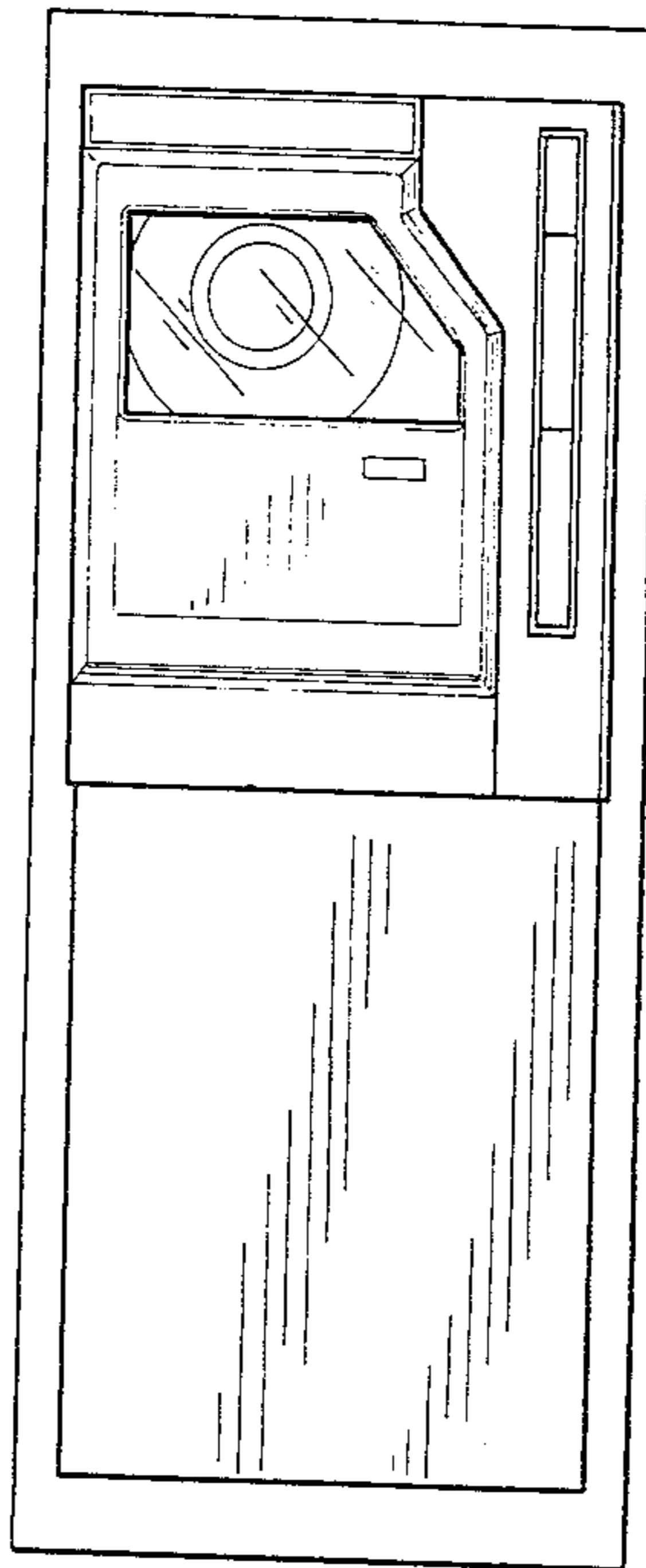
FIG. 2 is a right side elevational view thereof;

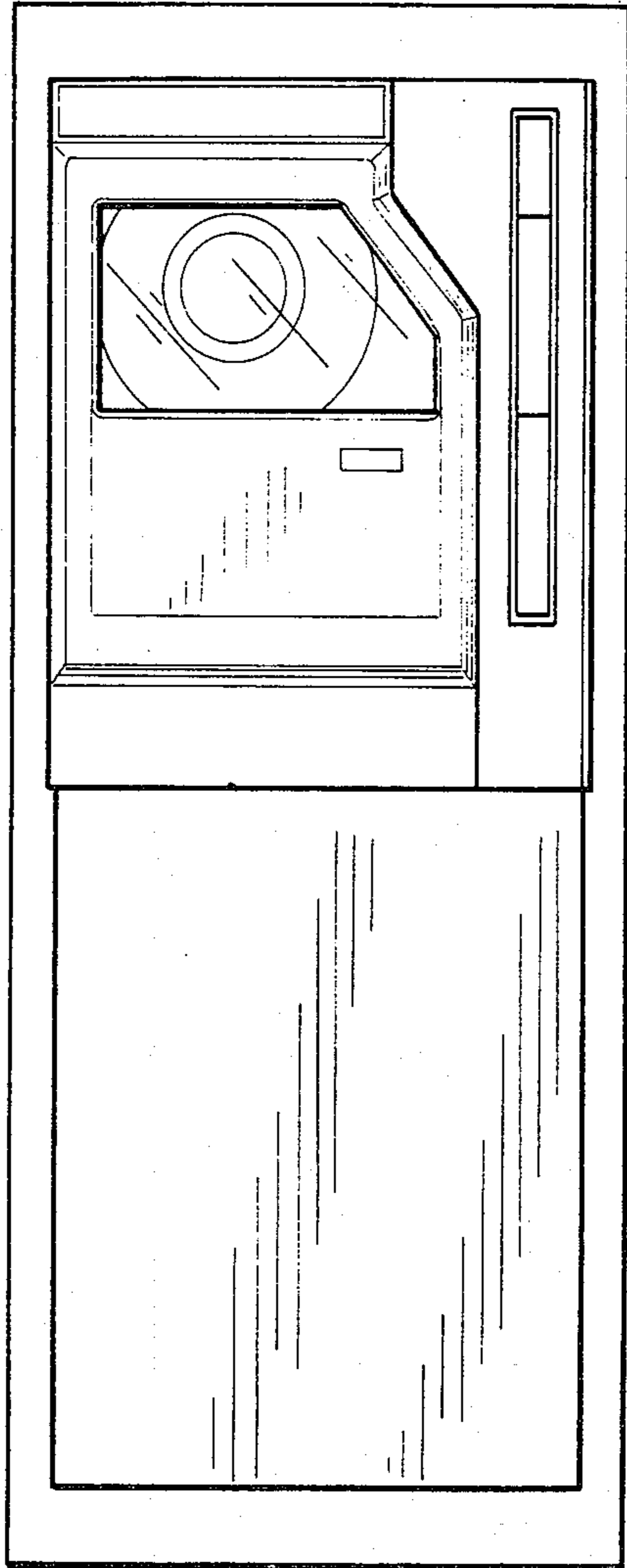
FIG. 3 is a left side elevational view thereof;

FIG. 4 is a rear elevational view thereof;

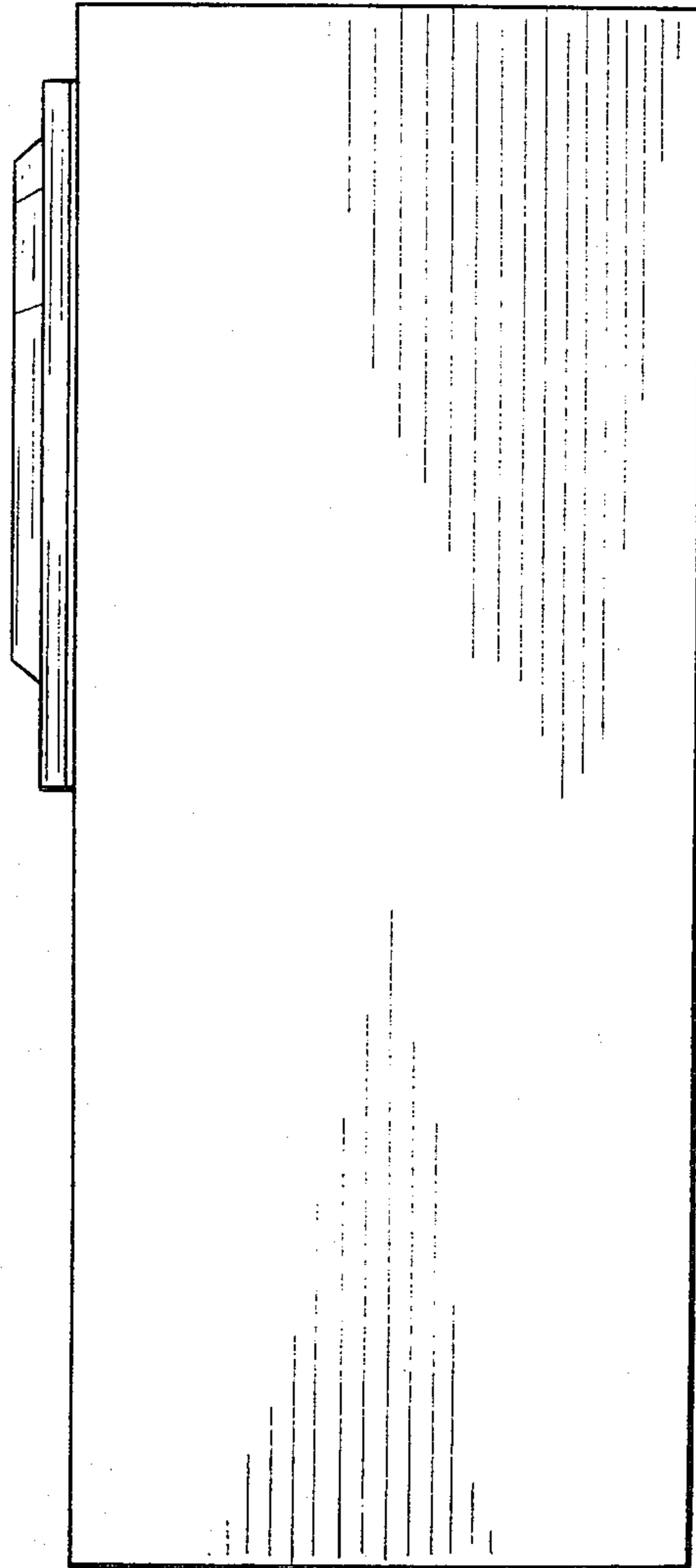
FIG. 5 is a top plan view thereof;

FIG. 6 is a bottom plan view thereof.

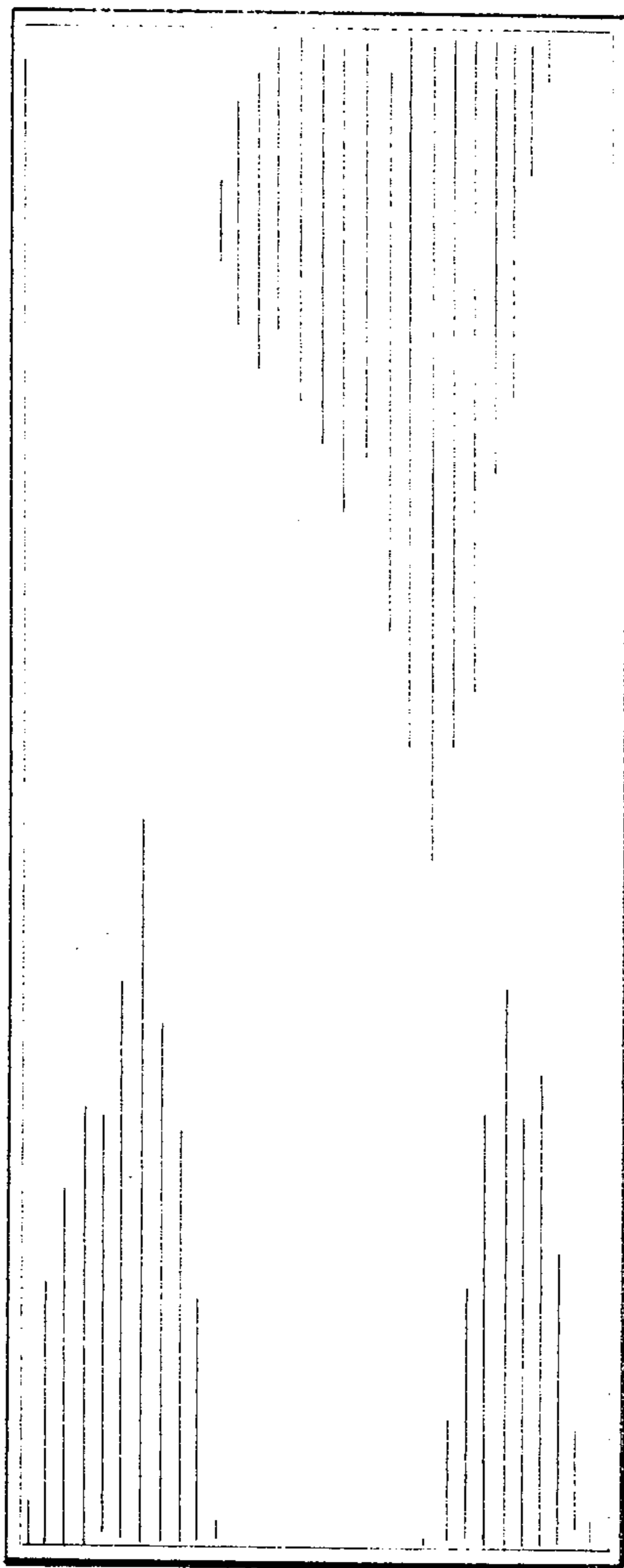




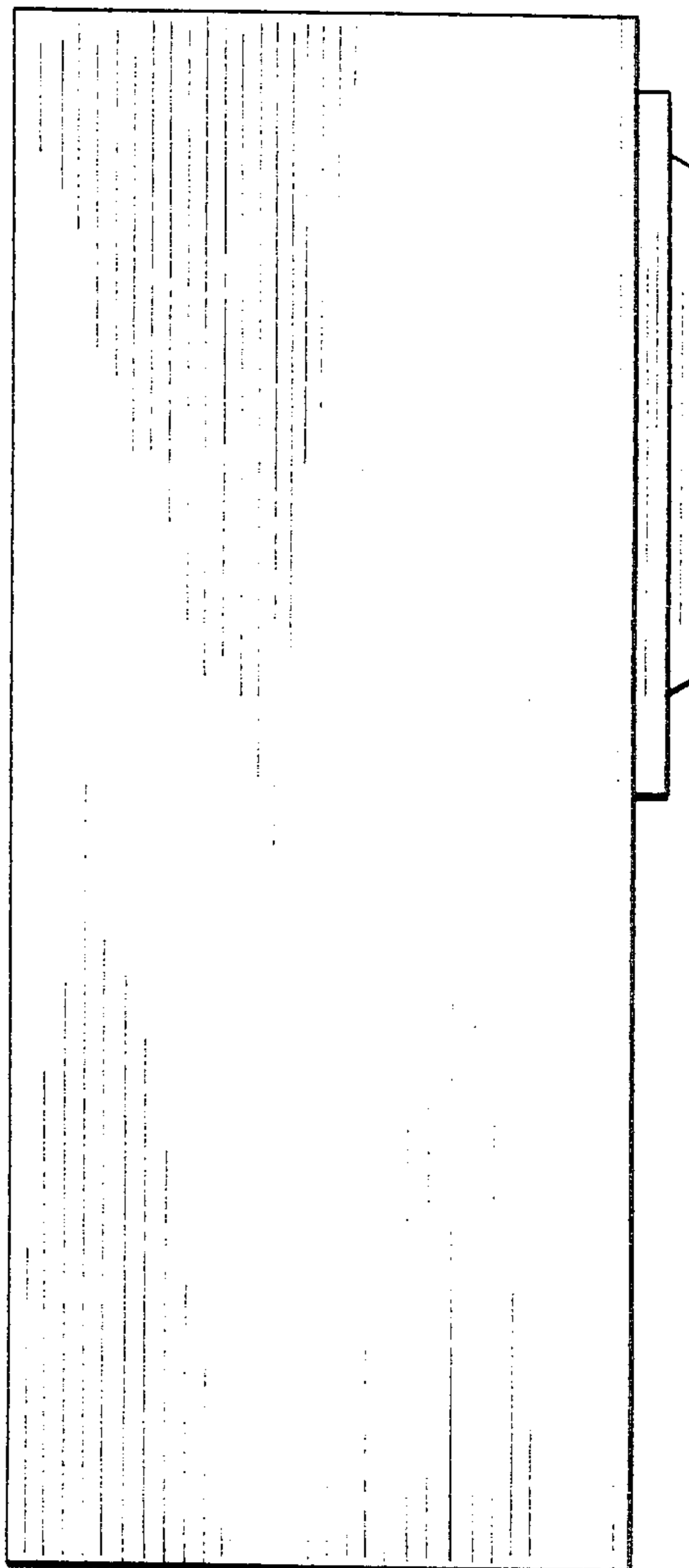
*Fig. 1*



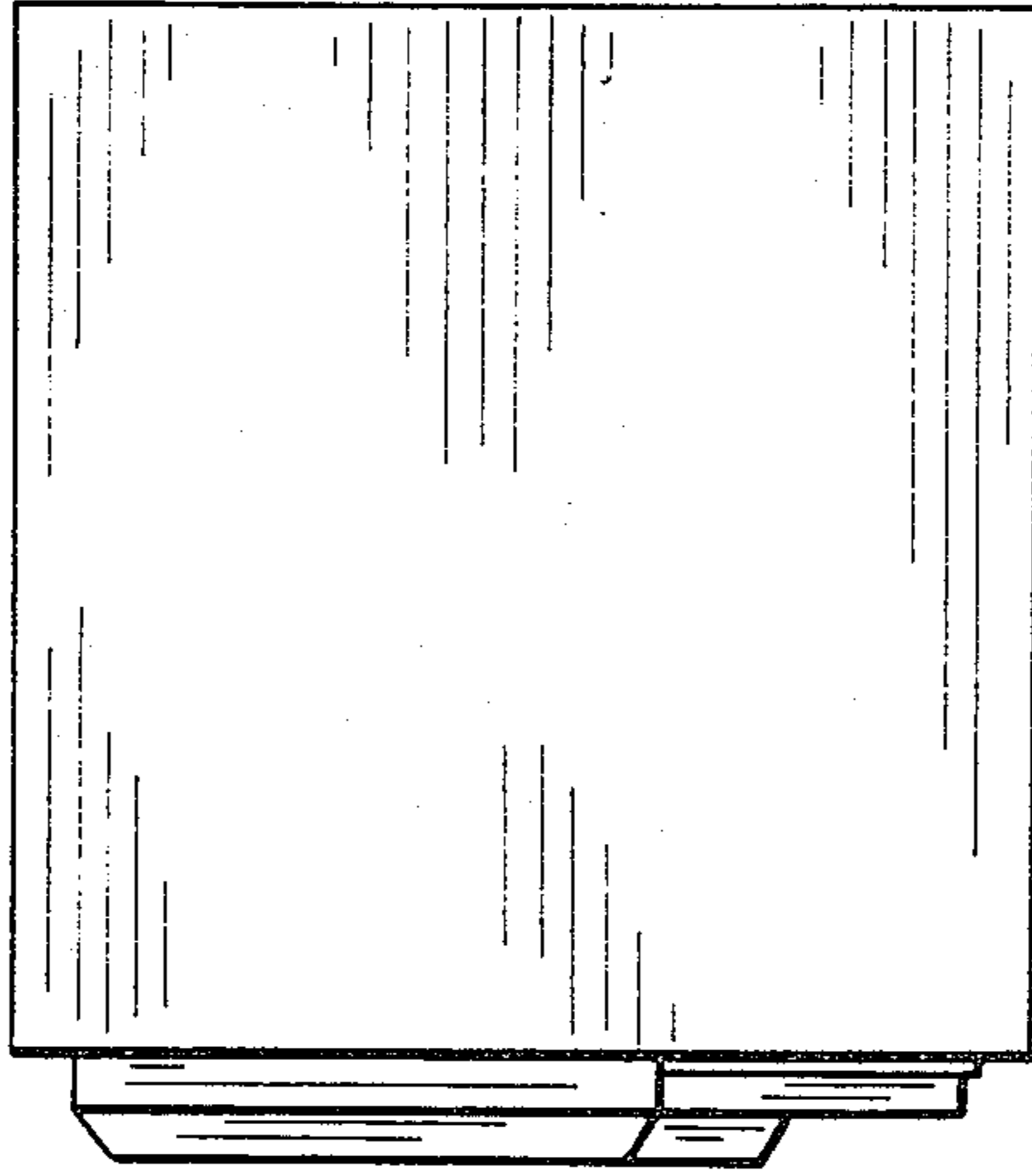
*Fig. 2*



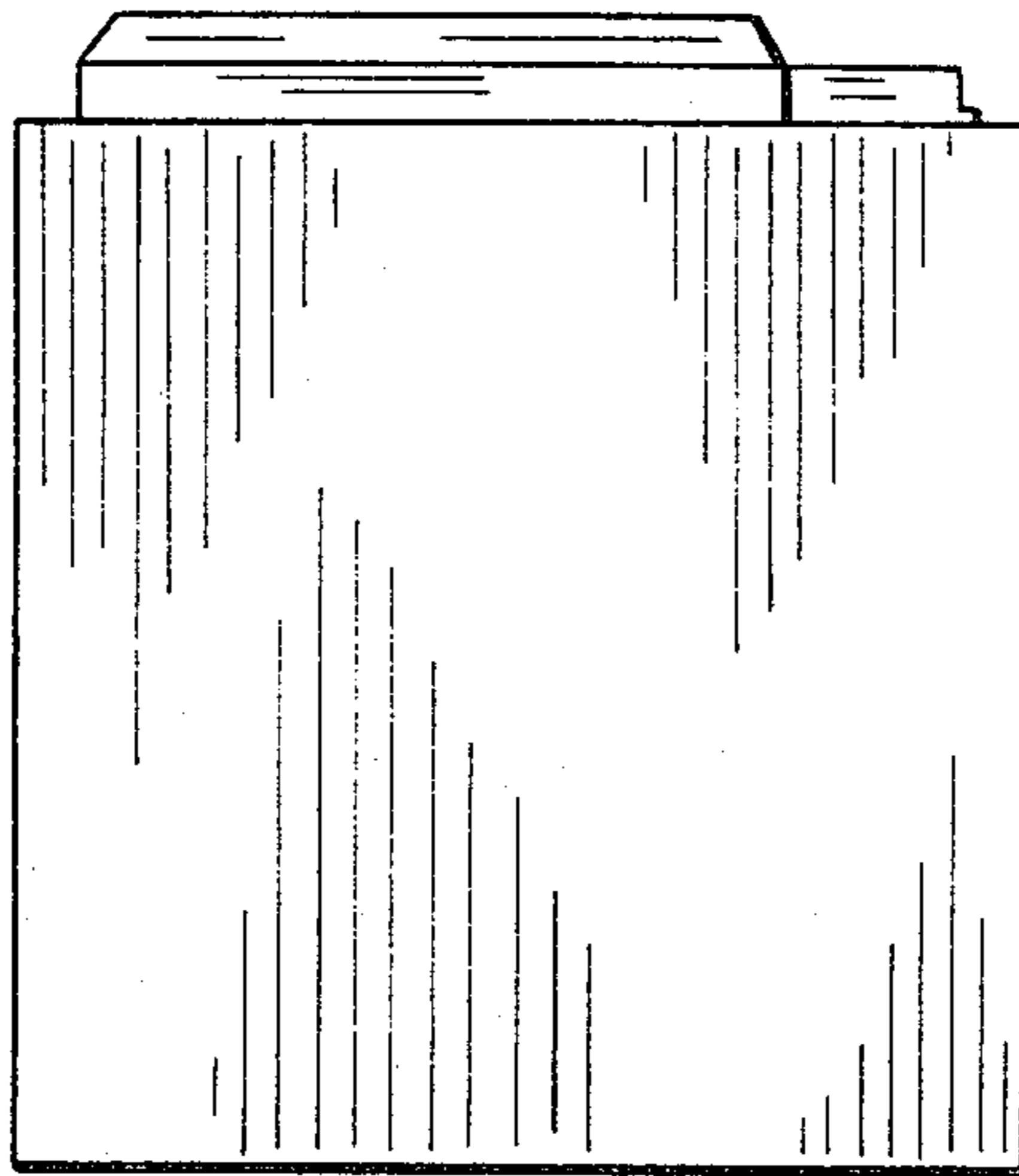
*Fig. 4*



*Fig. 3*



*Fig. 5*



*Fig. 6*