

[54] **BICYCLE DERAILLEUR**

[75] **Inventor: Noritoki Ishikawa, Hiroshima, Japan**

[73] **Assignee: Ryobi Ltd., Hiroshima, Japan**

[**] **Term: 14 Years**

[21] **Appl. No.: 511,021**

[22] **Filed: Jul. 5, 1983**

[30] **Foreign Application Priority Data**

Jan. 10, 1983 [JP] Japan 58-499

[52] **U.S. Cl. D12/124**

[58] **Field of Search D12/124; 474/82**

[56] **References Cited**

PUBLICATIONS

Cycl-Ology Catalog, p. 59, Sun Tour Honor Rear Derailleur, top right side of page.

Bikecology Summer 1981 Catalog, p. 23, Pro Superbe Rear Derailleur, top center of page.

Palo Alto 1981/82 Bicycle Catalog, p. 30, Sun Tour Cyclone II Rear Derailleur, top right side of page.

Primary Examiner—James M. Gandy
Attorney, Agent, or Firm—Sughrue, Mion, Zinn, Macpeak and Seas

[57] **CLAIM**

The ornamental design for a bicycle derailleur, as shown.

DESCRIPTION

FIG. 1 is a front, top and left-side perspective view of a bicycle derailleur showing my new design; FIG. 2 is a rear elevational view thereof; FIG. 3 is a front elevational view thereof; FIG. 4 is a right-side elevational view thereof; FIG. 5 is a left-side elevational view thereof; FIG. 6 is a top plan view thereof; and FIG. 7 is a bottom plan view thereof.

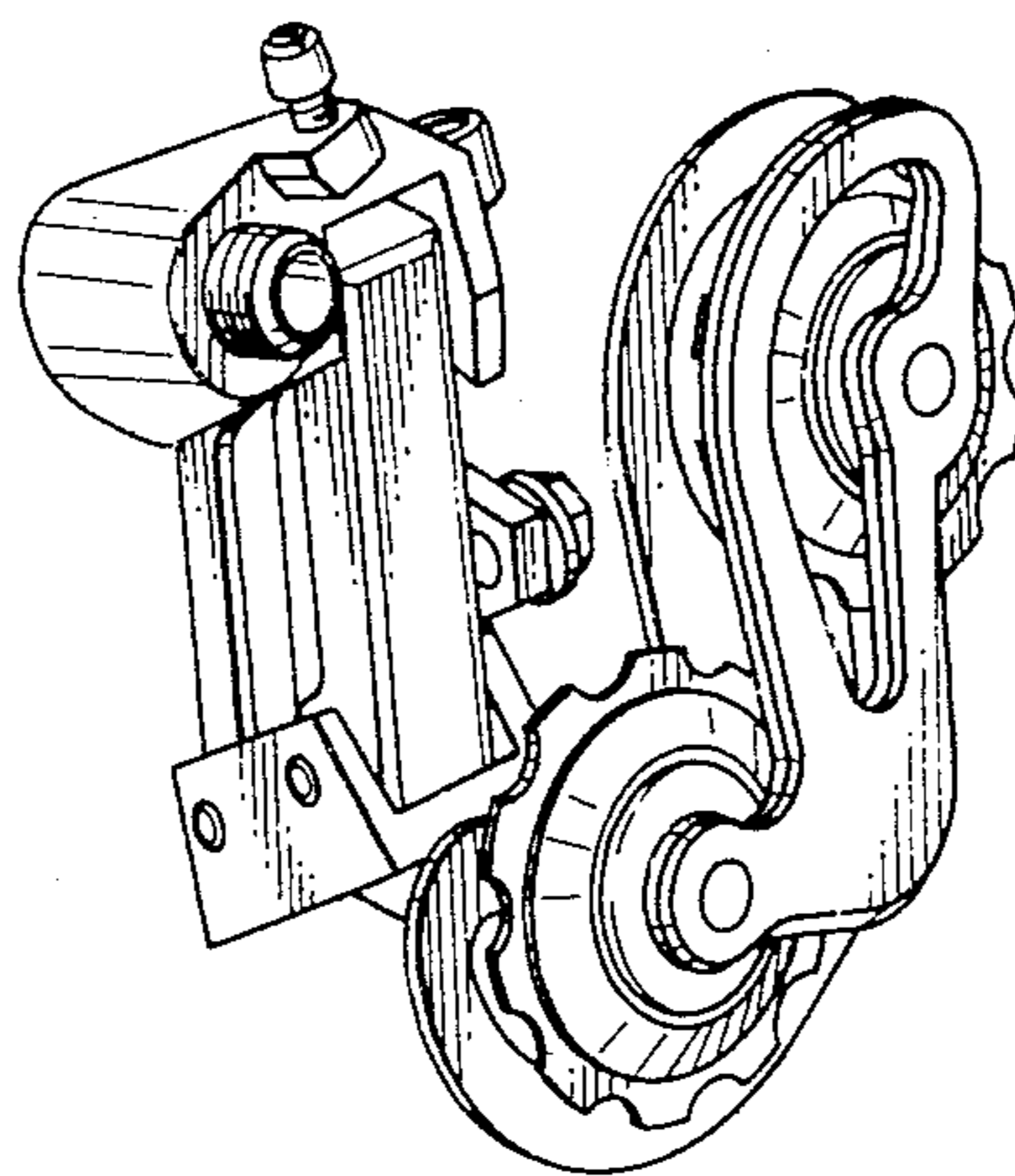

Fig. 1

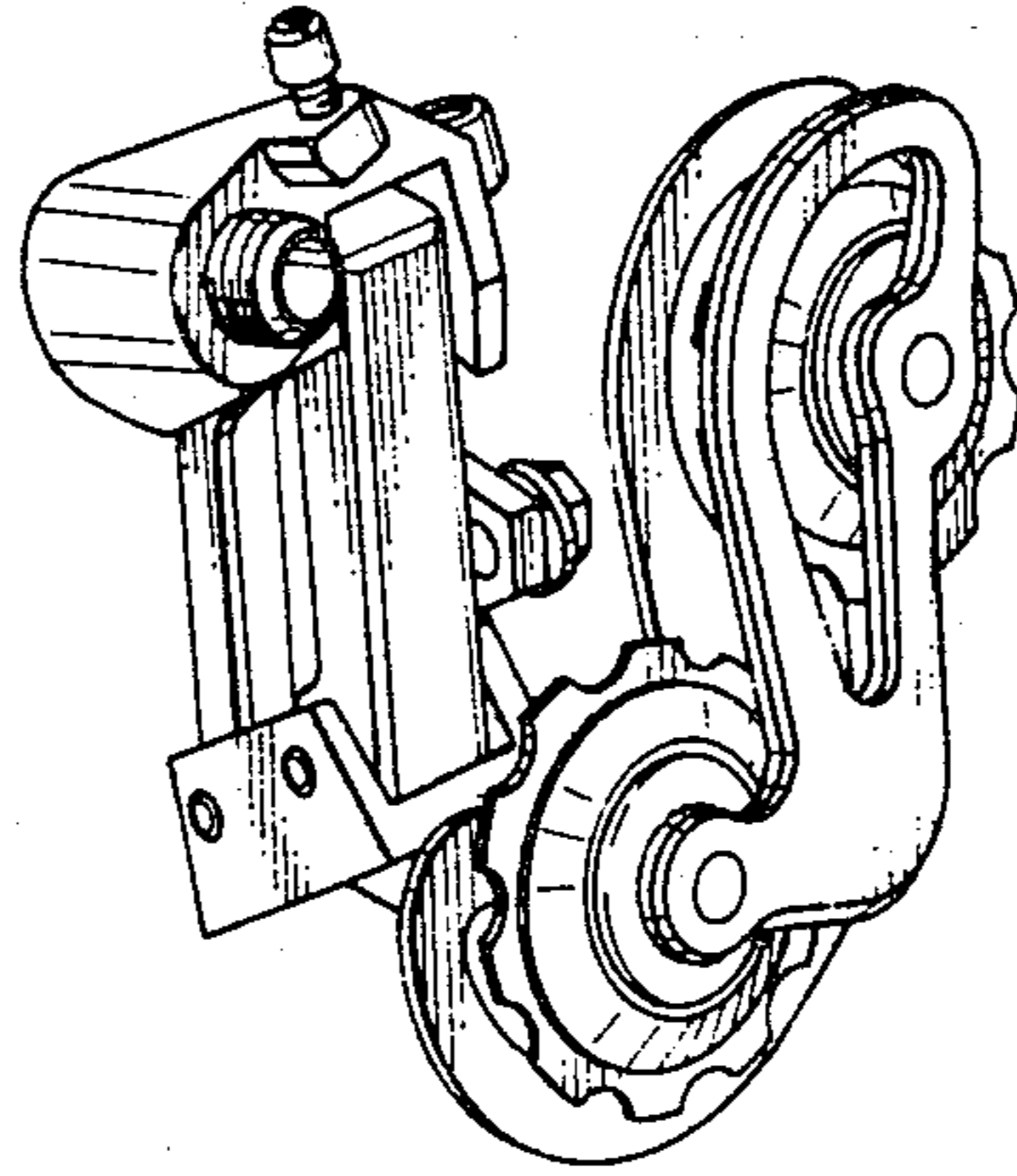

Fig. 2

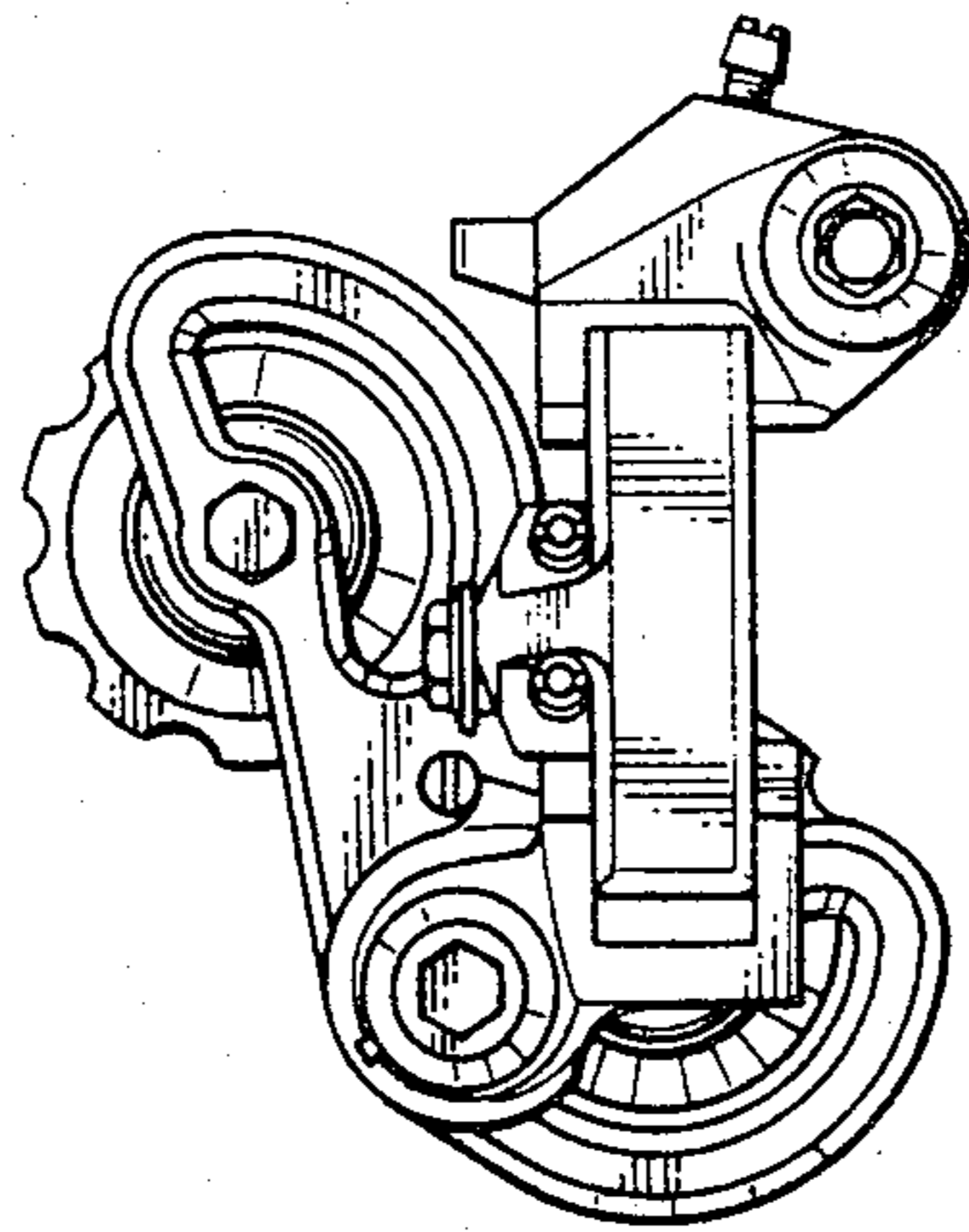

Fig. 3

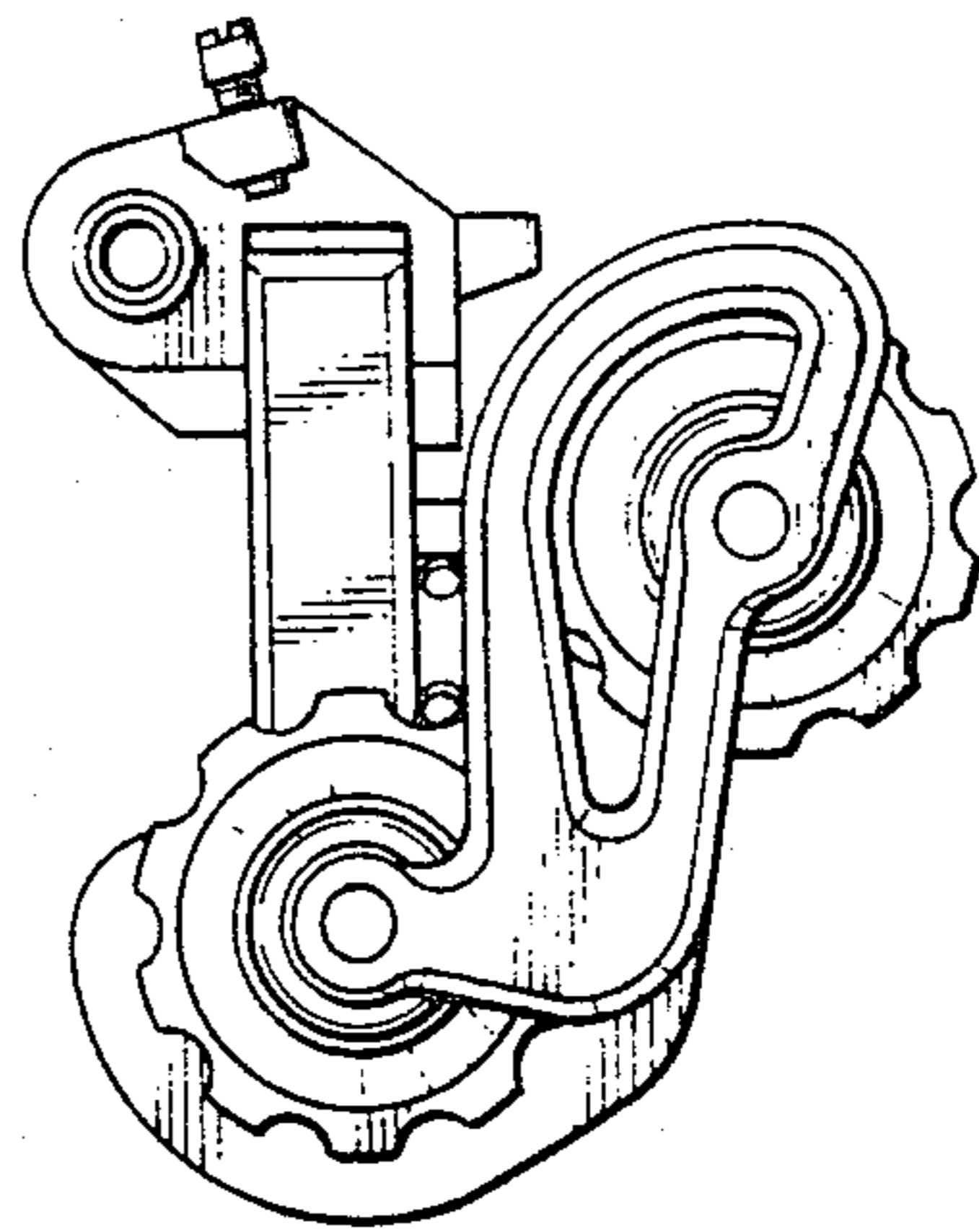

Fig. 4

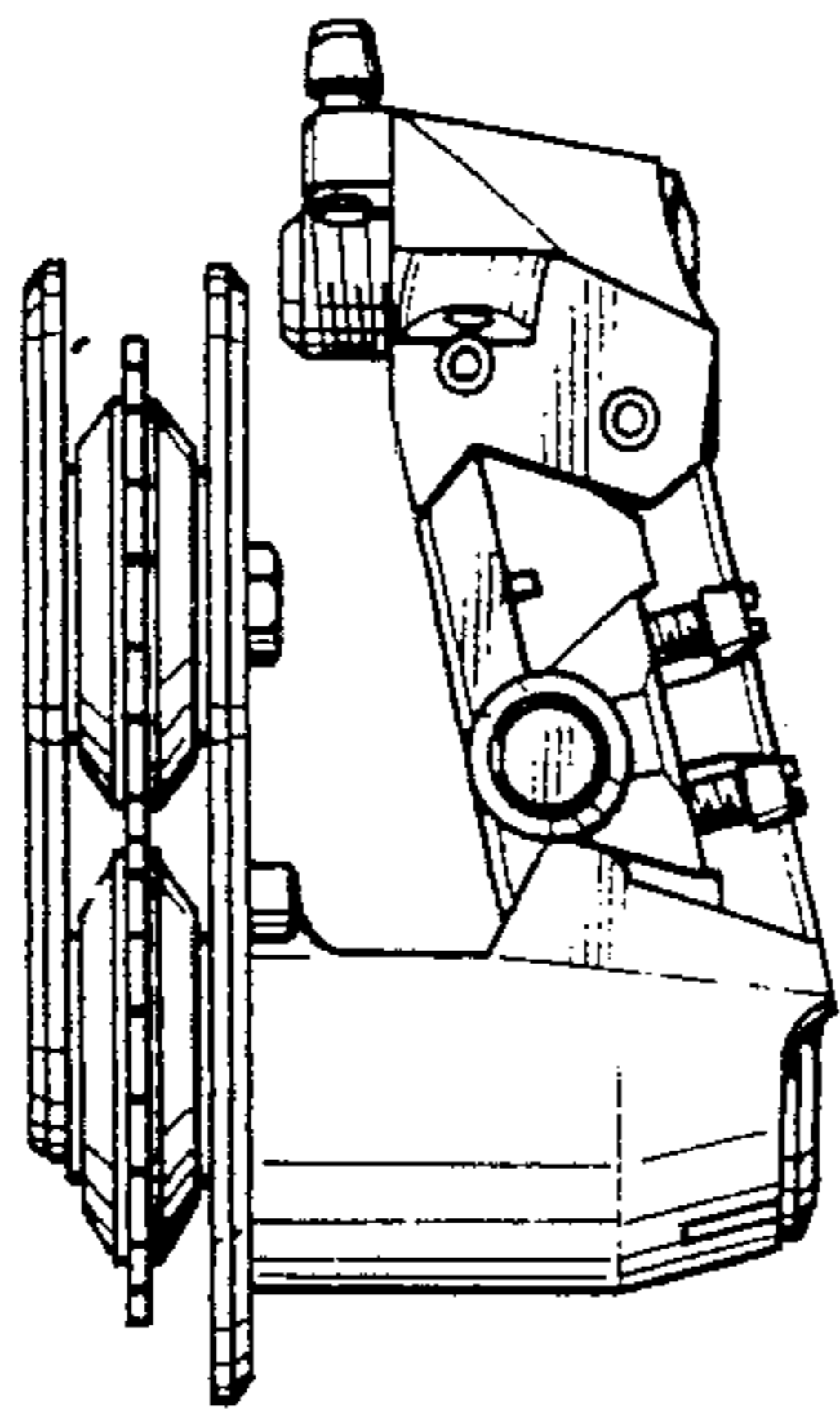

Fig. 5

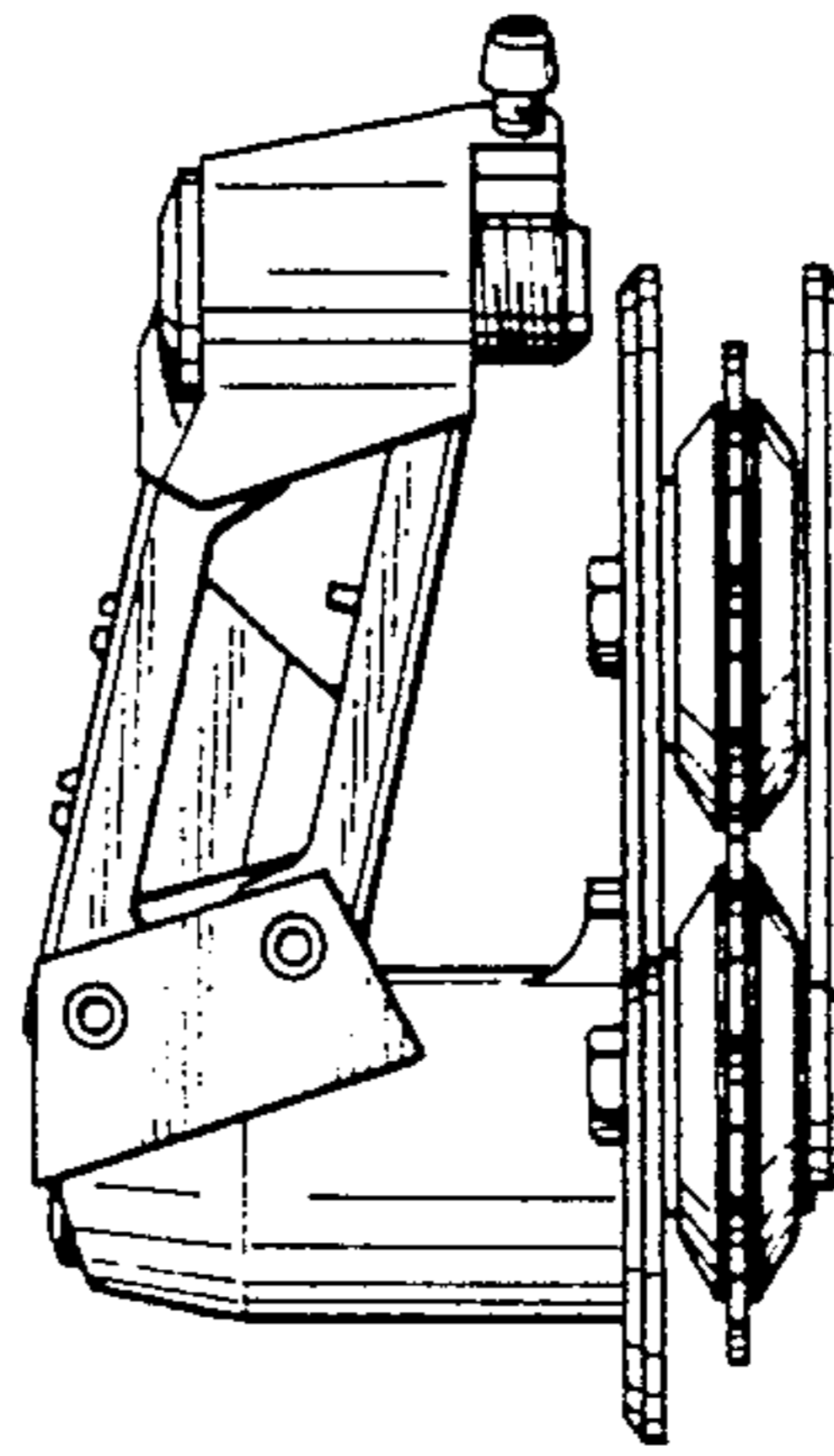

Fig. 6

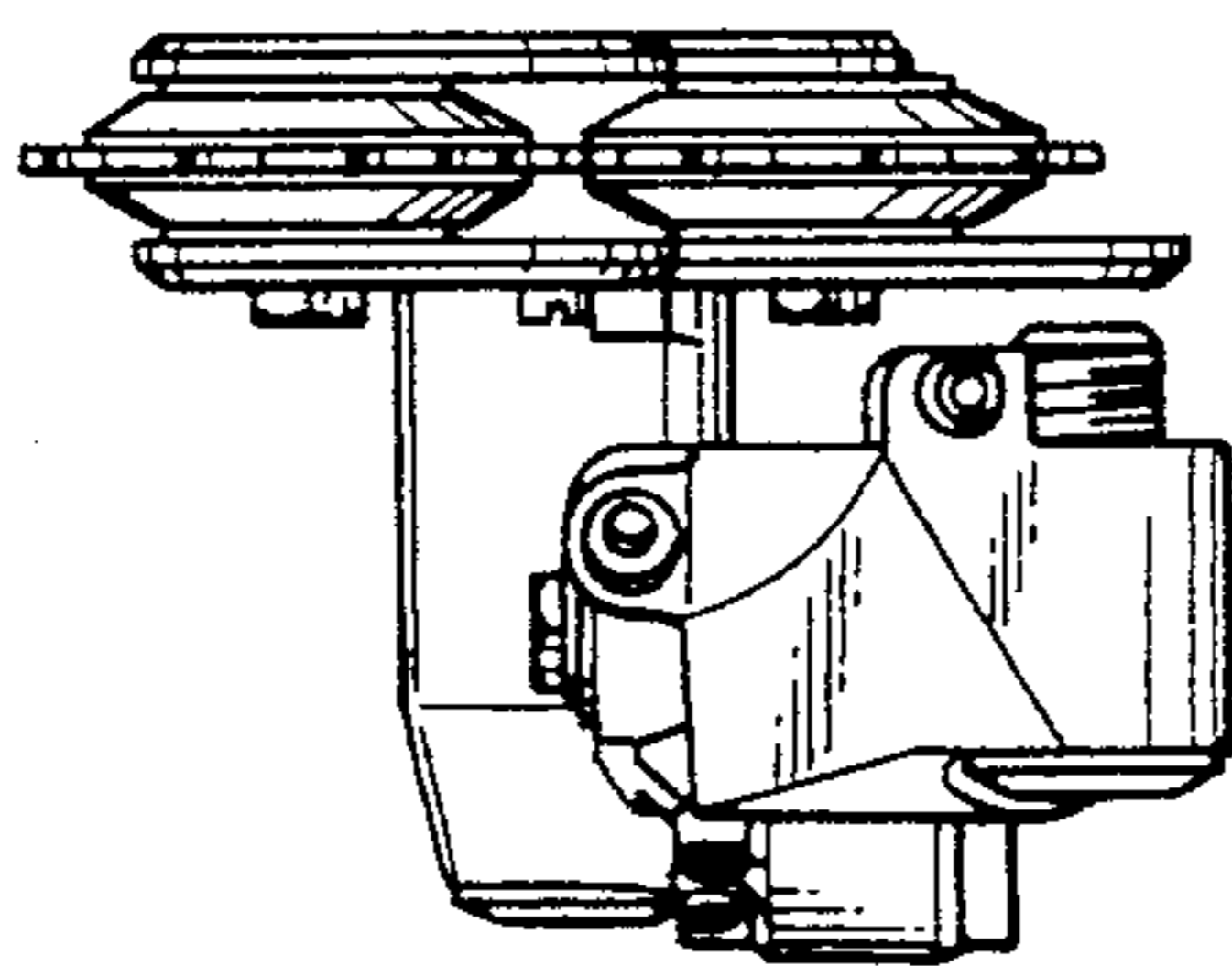

Fig. 7

