

[54] LENS COMPONENT FOR A MOTOR VEHICLE HEADLIGHTING SYSTEM

[75] Inventors: Robert E. Levin, So. Hamilton; George J. English, Reading, both of Mass.

[73] Assignee: GTE Products Corporation, Stamford, Conn.

[**] Term: 14 Years

[21] Appl. No.: 598,607

[22] Filed: Apr. 10, 1984

[52] U.S. Cl. D26/122

[58] Field of Search D26/28, 29, 35, 120, D26/122; 362/61, 80, 81, 82, 83, 307, 309, 311, 326-340

[56] References Cited

U.S. PATENT DOCUMENTS

- D. 215,178 9/1969 Gallion D26/122
- D. 271,047 10/1983 Heinz et al. D26/122

4,268,892 5/1981 Pfeiffer et al. 362/83

Primary Examiner—Susan J. Lucas
Attorney, Agent, or Firm—Lawrence R. Fraley

[57] CLAIM

The ornamental design for a lens component for a motor vehicle headlight system, as shown and described.

DESCRIPTION

FIG. 1 is a frontal perspective view of a lens component for a motor vehicle headlighting system, illustrating our new design;

FIG. 2 is a top plan view thereof;

FIG. 3 is a cross-sectional view as taken along line 3—3 in FIGS. 2 and 5, on an enlarged scale;

FIG. 4 is a side perspective view thereof on an enlarged scale, as seen from the left hand side of FIG. 1;

FIG. 5 is a rear elevational view thereof on an enlarged scale.

The prismatic lens pattern on the interior rear wall is partially shown in FIG. 1 and omitted in FIG. 1 for convenience of illustration.

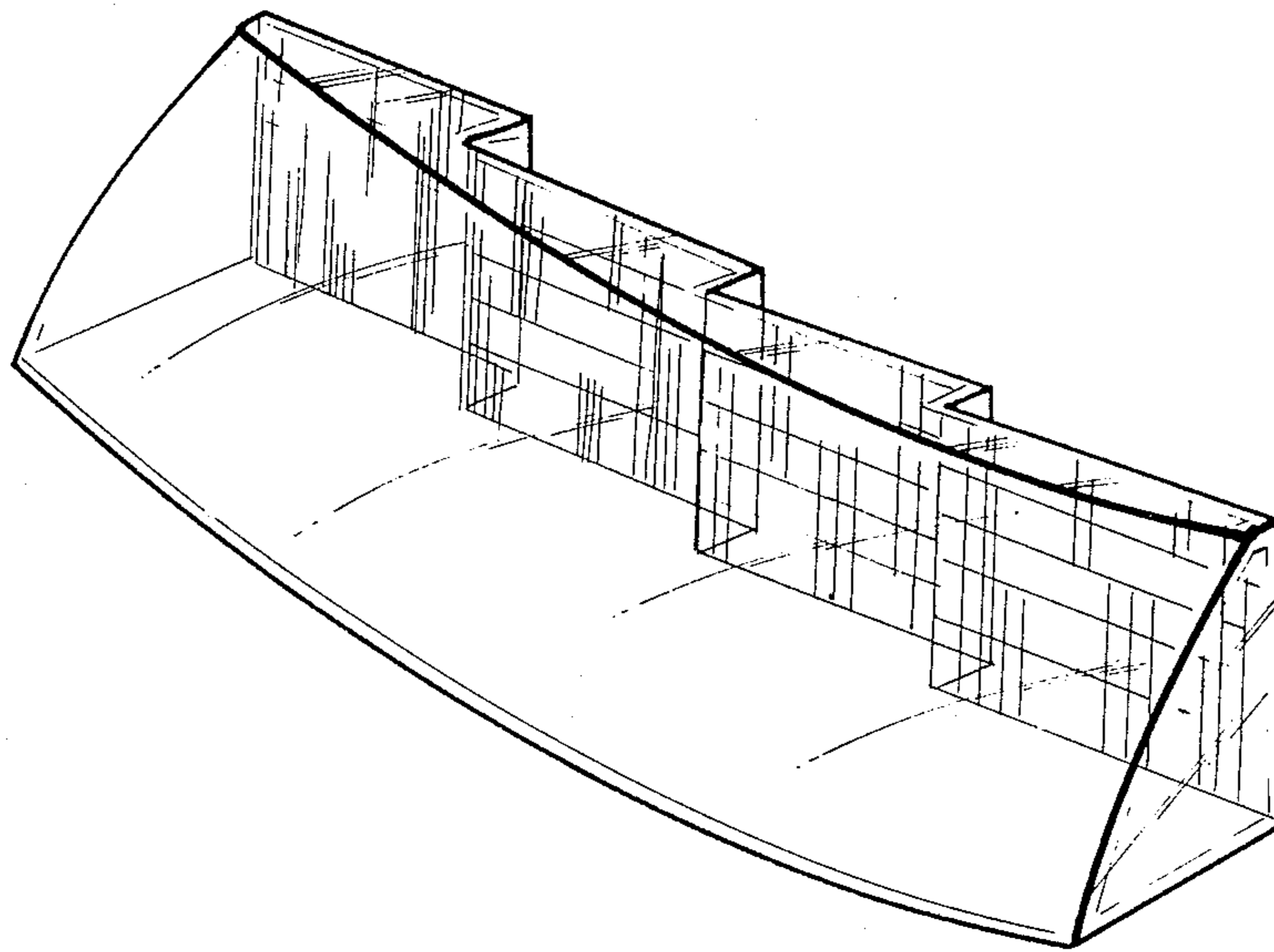

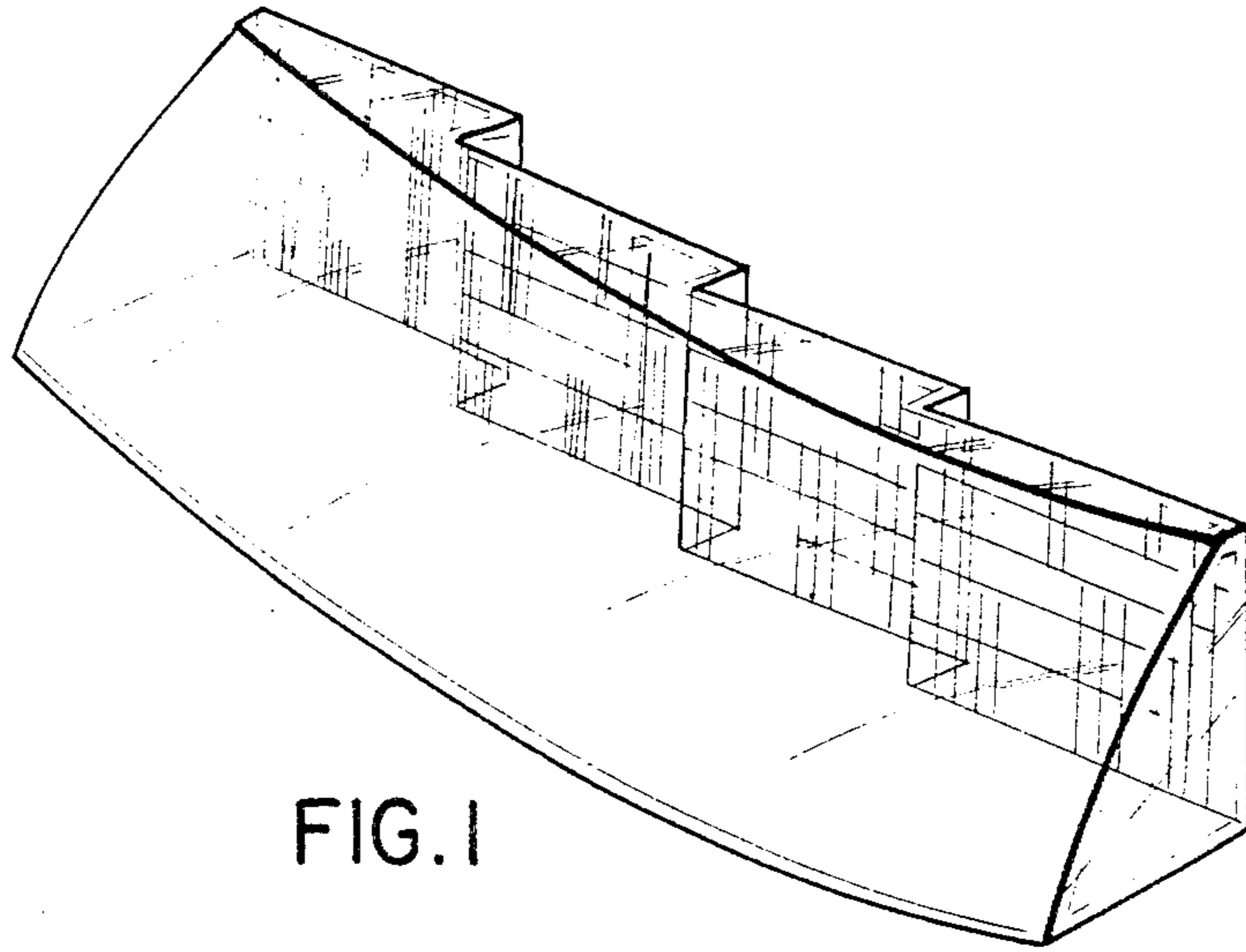

FIG. 1

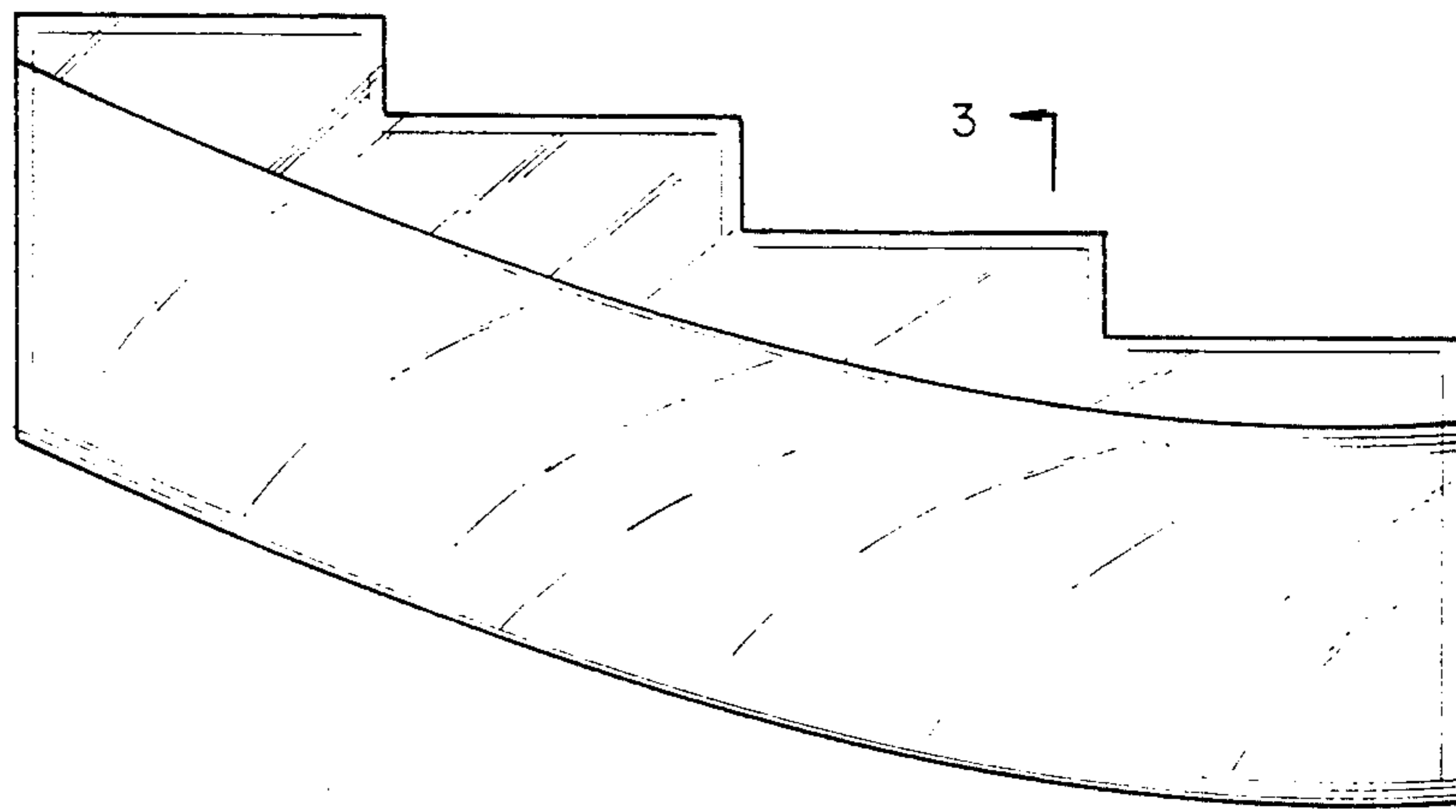

FIG. 2

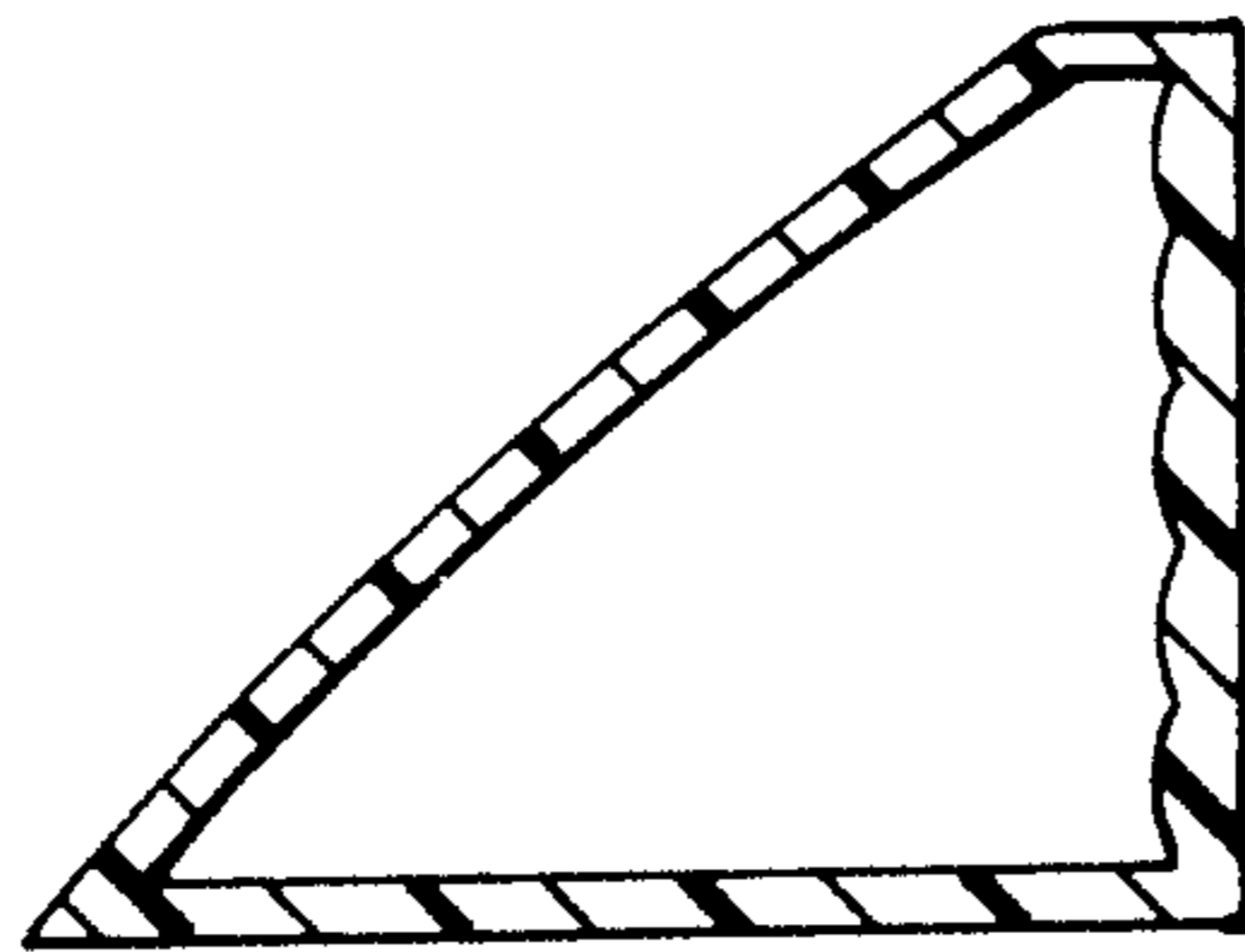

FIG. 3

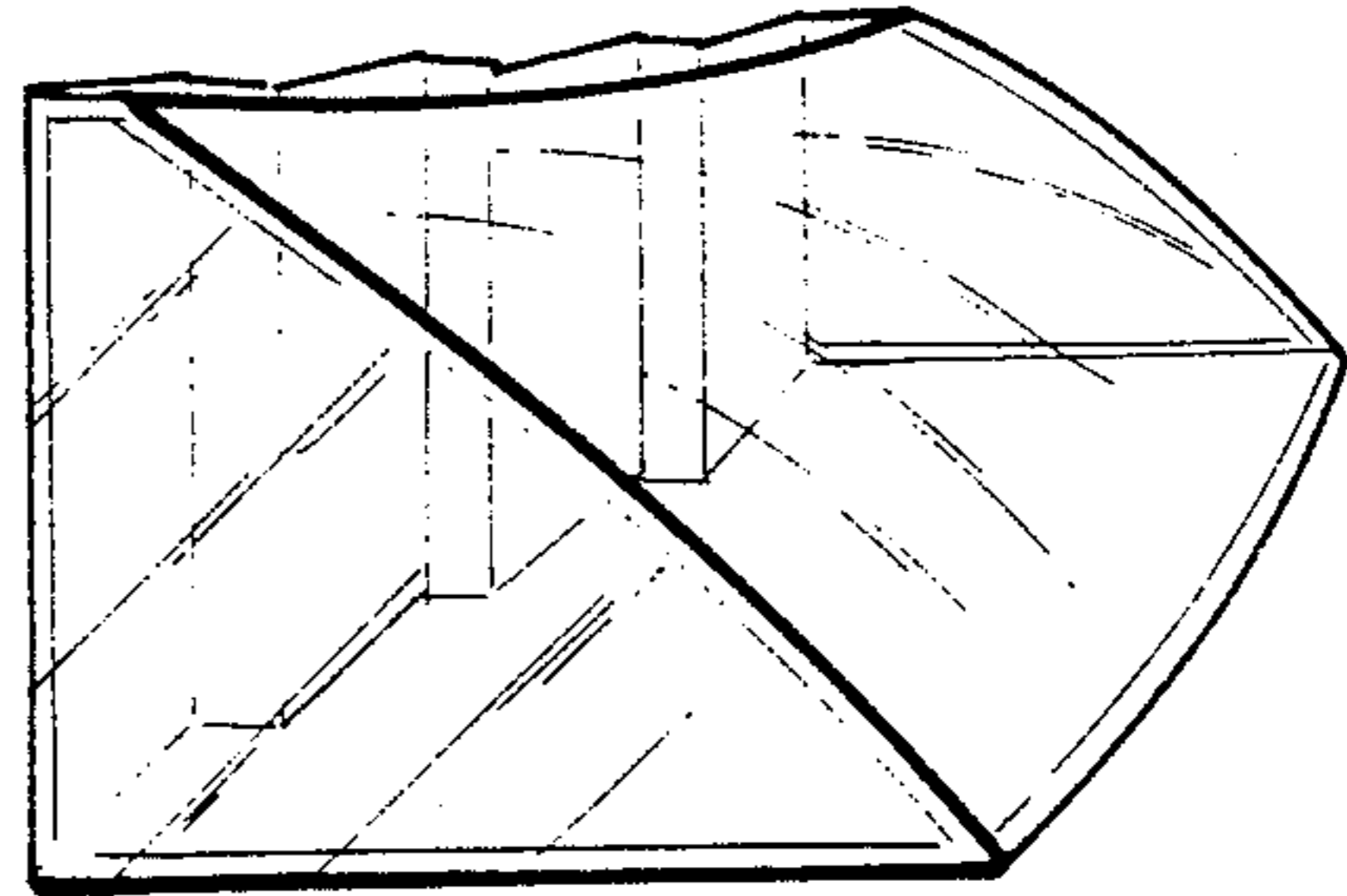

FIG. 4

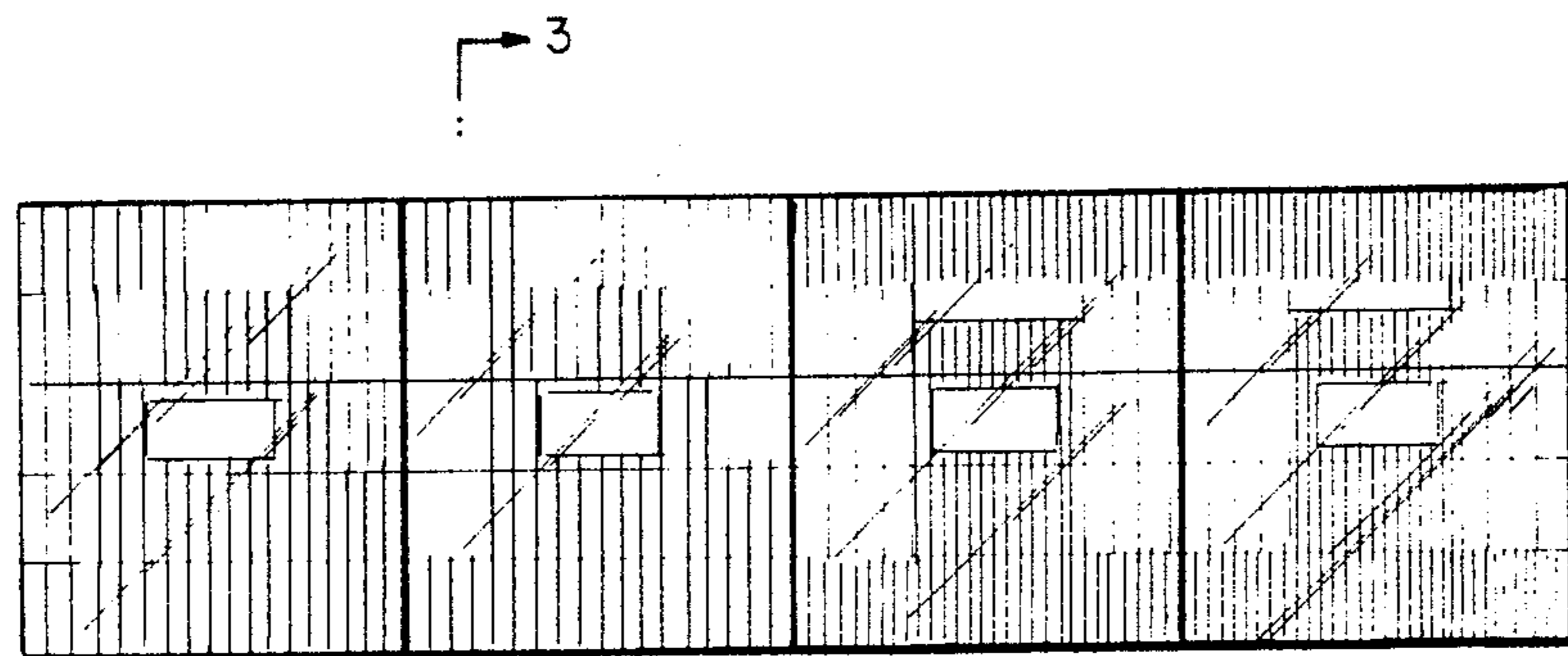

FIG. 5