

[54] REVERSIBLE THRUST MOTOR FOR
LATERALLY MANEUVERING THE STERN
OF A BOAT

[76] Inventor: Southall Dickson, 3401 Pageant Dr.,
Sacramento, Calif. 95826

[**] Term: 14 Years

[21] Appl. No.: 500,063

[22] Filed: Jun. 1, 1983

[52] U.S. Cl. D15/4

[58] Field of Search D15/1, 4, 5; D13/1;
440/6

[56] References Cited

U.S. PATENT DOCUMENTS

D. 144,127	3/1946	Morgan	D15/5
1,689,962	10/1928	Peck	D15/4
2,824,984	2/1958	Harris	440/6
3,954,082	5/1976	Roller et al.	440/6
4,066,032	1/1978	Travis	440/6

Primary Examiner—Wallace R. Burke
Assistant Examiner—Lynn Wilder
Attorney, Agent, or Firm—Lothrop & West

[57] CLAIM

The ornamental design for a reversible thrust motor for laterally maneuvering the stern of a boat, as shown.

DESCRIPTION

FIG. 1 is a front perspective view of a reversible thrust motor for laterally maneuvering the stern of a boat, showing my new design, the broken line representing a propeller forming no part of the design;
FIG. 2 is a front end elevational view thereof, the broken line representing a U-clamp and support post suspended below a swimmer's platform mounted on a boat transom forming no part of the design;
FIG. 3 is a rear end elevational view thereof;
FIG. 4 is an elevational view of one side thereof, the broken line representing a propeller forming no part of the design; and,
FIG. 5 is an elevational view of the other side thereof.

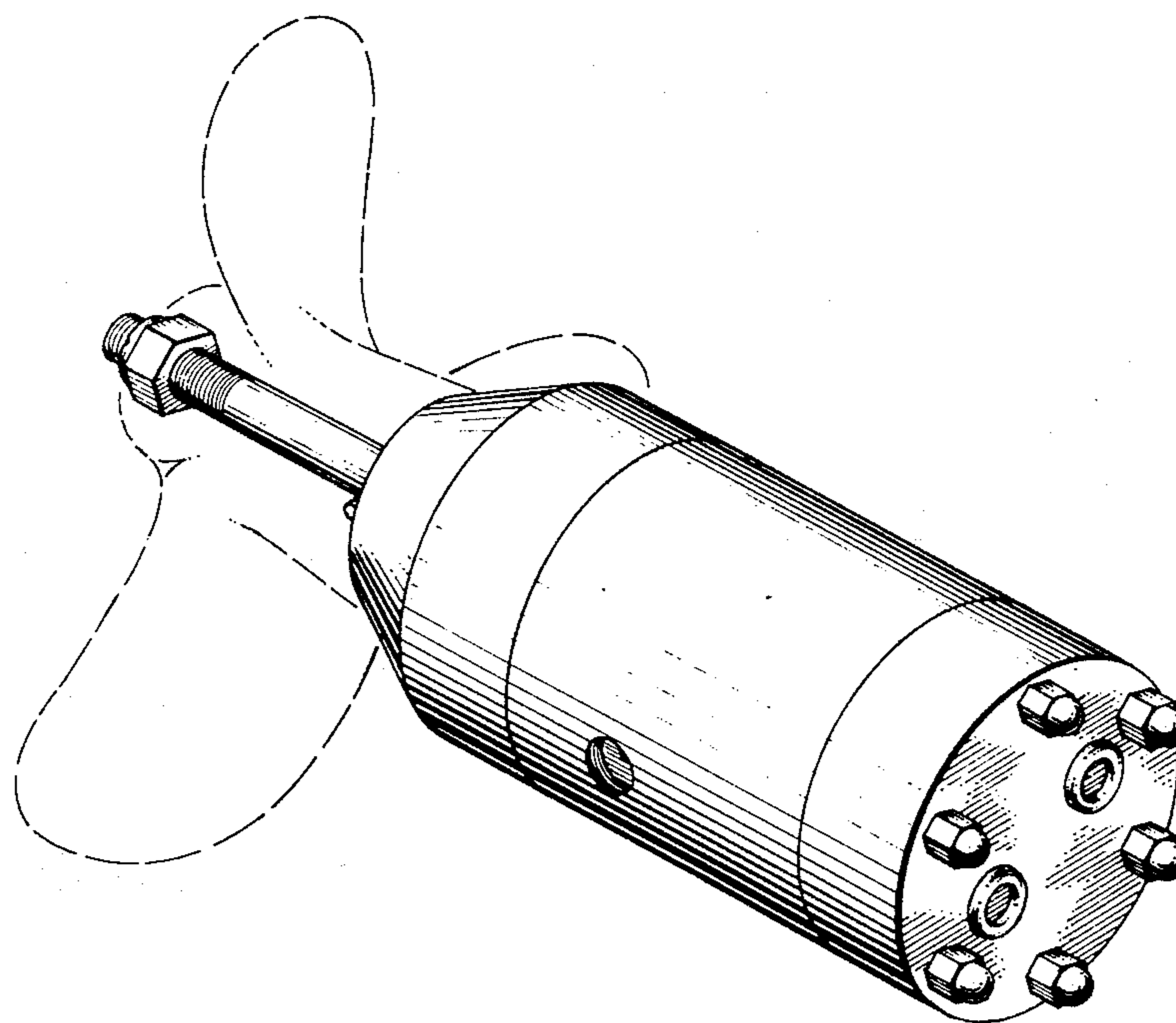

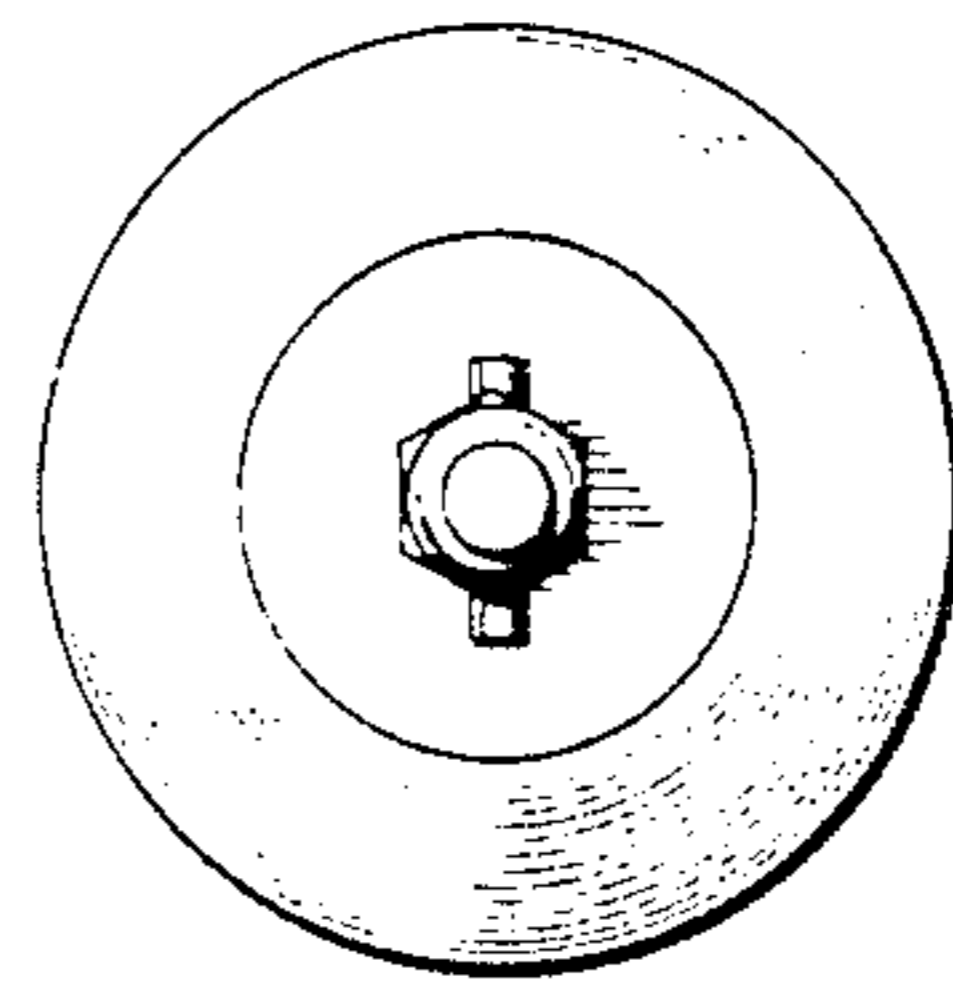
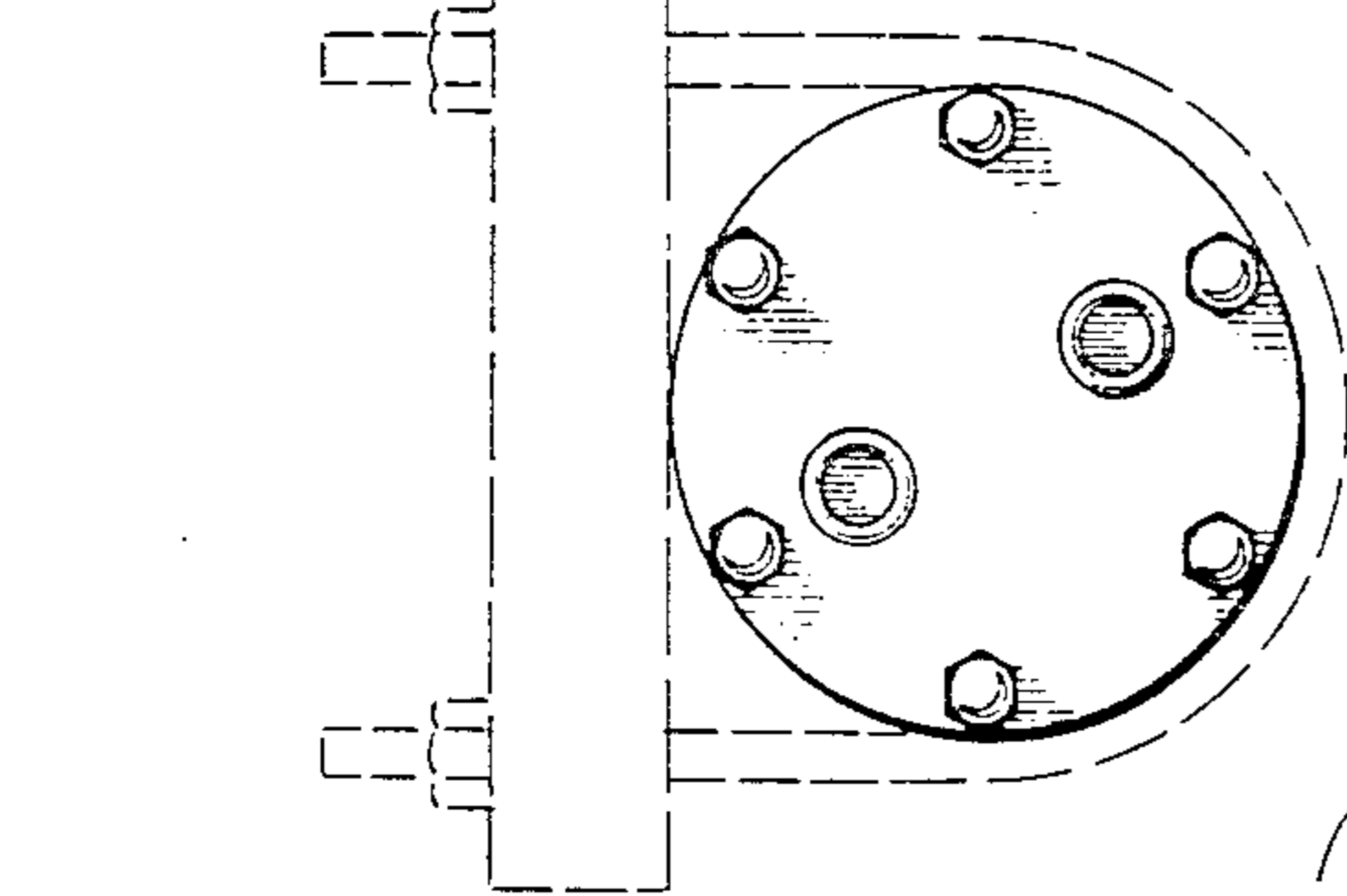
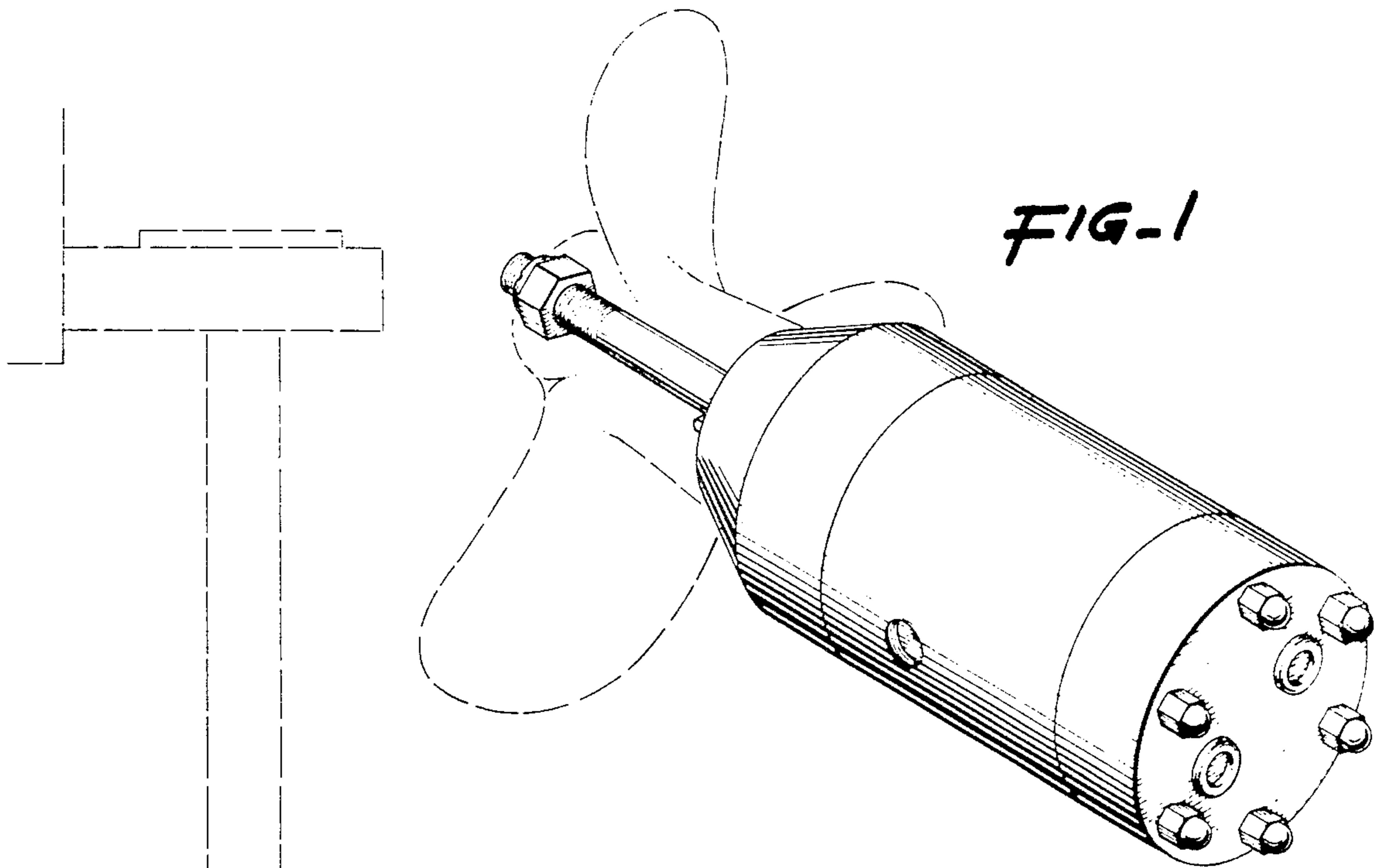

FIG-2

FIG-3

FIG-4

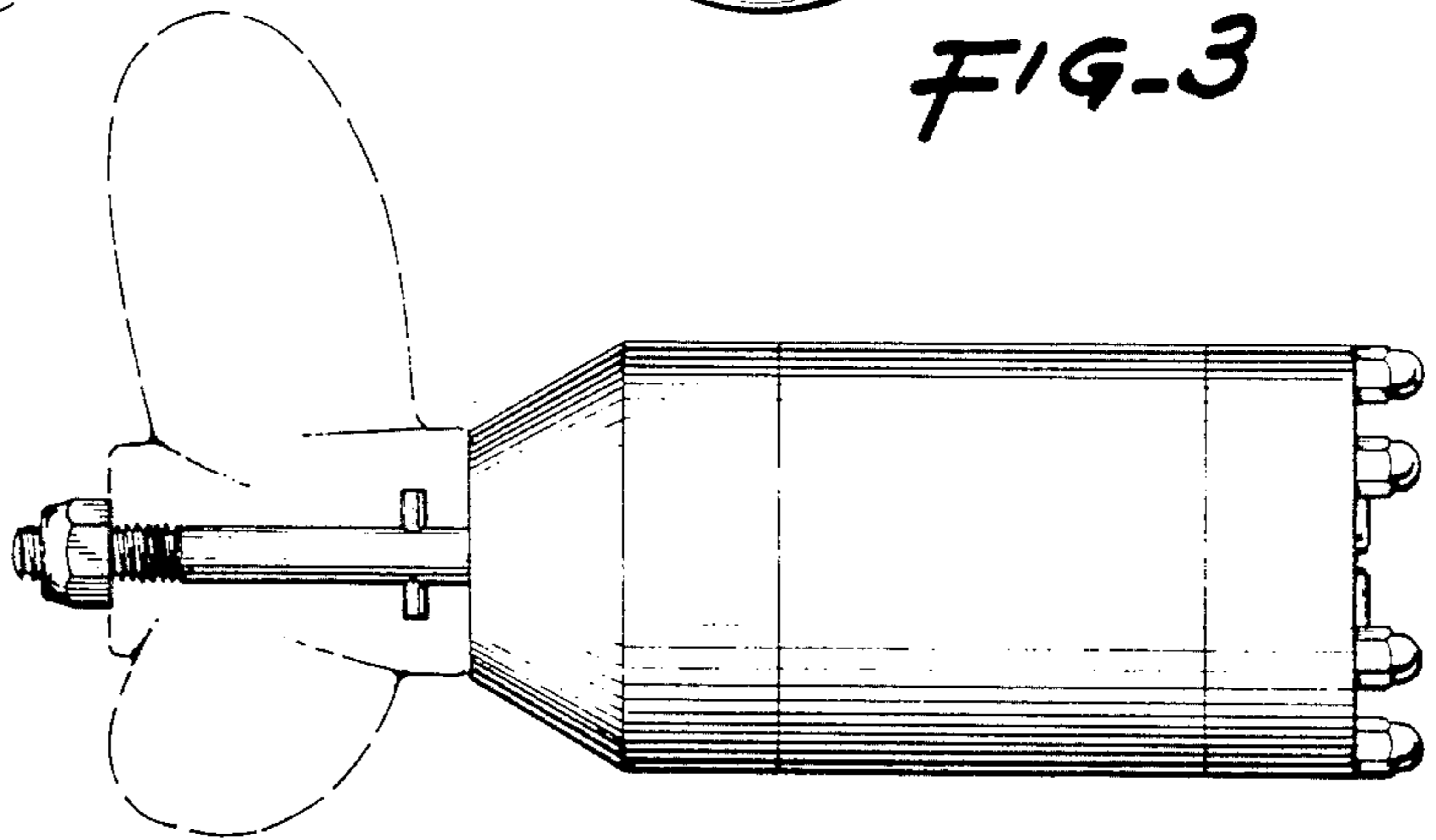

FIG-5

