

- [54] DUAL LAMP BULB PACKAGE
- [75] Inventors: **David H. Caldwell**, Marblehead;
Robert M. Hurley, Lexington; **Dan E. Picini**, Boxford, all of Mass.
- [73] Assignee: **GTE Products Corporation**,
Stamford, Conn.
- [**] Term: **14 Years**
- [21] Appl. No.: **516,023**
- [22] Filed: **Jul. 22, 1983**
- [52] U.S. Cl. **D9/337; D9/418;**
D9/368; D9/369
- [58] Field of Search **D9/418, 337, 368, 369;**
206/328, 418, 419, 421, 422, 604, 605, 608, 521,
588, 45.31, 45.14; 229/39 B

D. 207,746	5/1967	Cote	D9/418
D. 217,131	4/1970	Shreve et al.	D9/418
D. 279,655	7/1985	Caldwell et al.	D9/418
1,626,971	5/1927	Russell	206/422 X
3,134,486	5/1964	Voorhies	206/418
3,568,104	1/1973	Buttery	206/408
3,734,397	5/1973	Cote	206/418 X
4,441,650	4/1984	Caldwell et al.	206/422 X

Primary Examiner—Robert C. Spangler
Attorney, Agent, or Firm—Lawrence R. Fraley

[57] **CLAIM**

The ornamental design for a dual lamp bulb package, as shown and described.

DESCRIPTION

FIG. 1 is a front perspective view of a dual lamp bulb package showing our new design; FIG. 2 is a side elevational view thereof, the opposite side being substantially the same in appearance; FIG. 3 is a top plan view thereof; FIG. 4 is a bottom plan view thereof; and FIG. 5 is a rear elevational view thereof. The dash lines in FIGS. 1 and 3 represent score lines.

- [56] **References Cited**
- U.S. PATENT DOCUMENTS**
- D. 113,161 1/1939 Flier D9/418
- D. 201,317 6/1965 Tamarin D9/418
- D. 201,318 6/1965 Tamarin D9/418

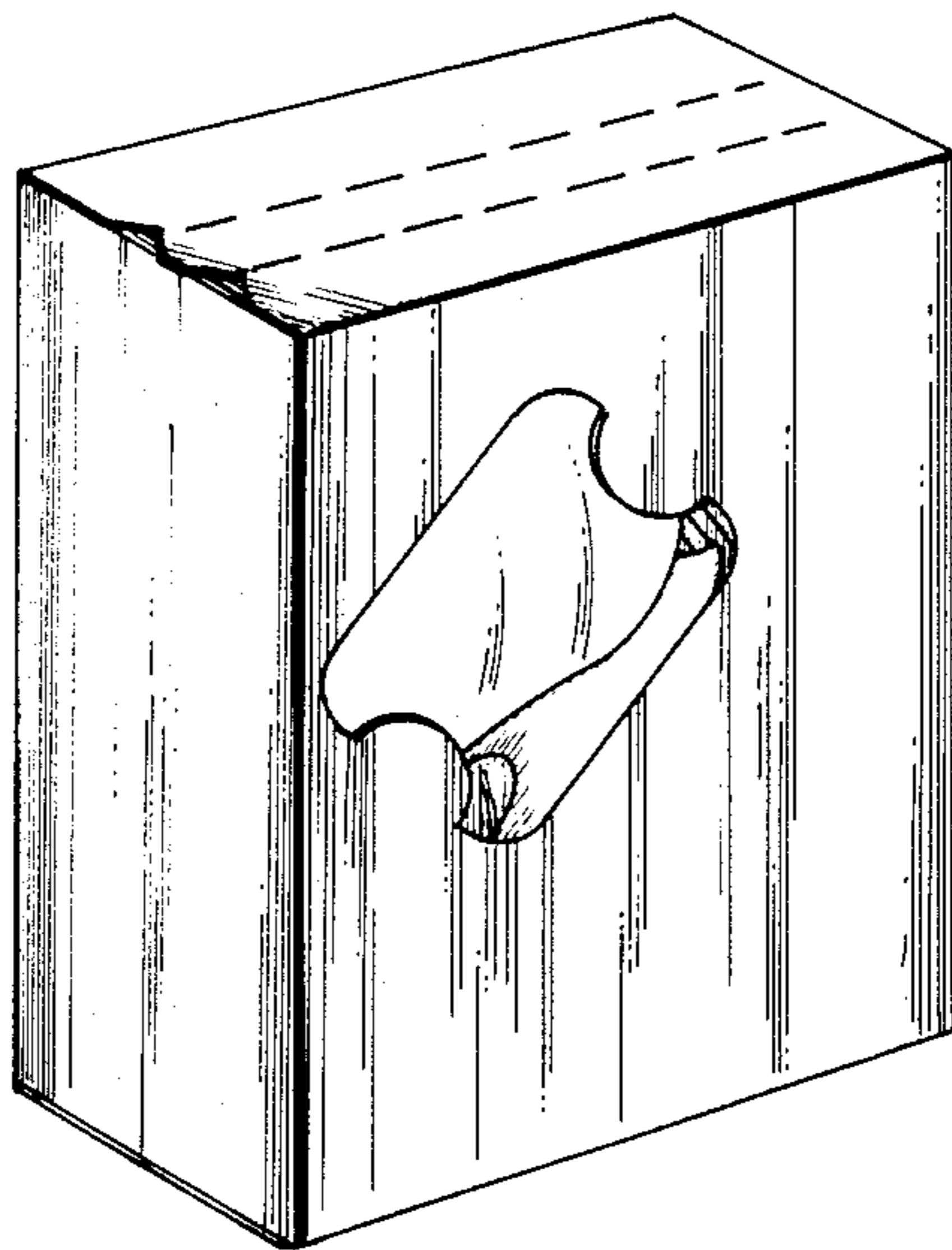

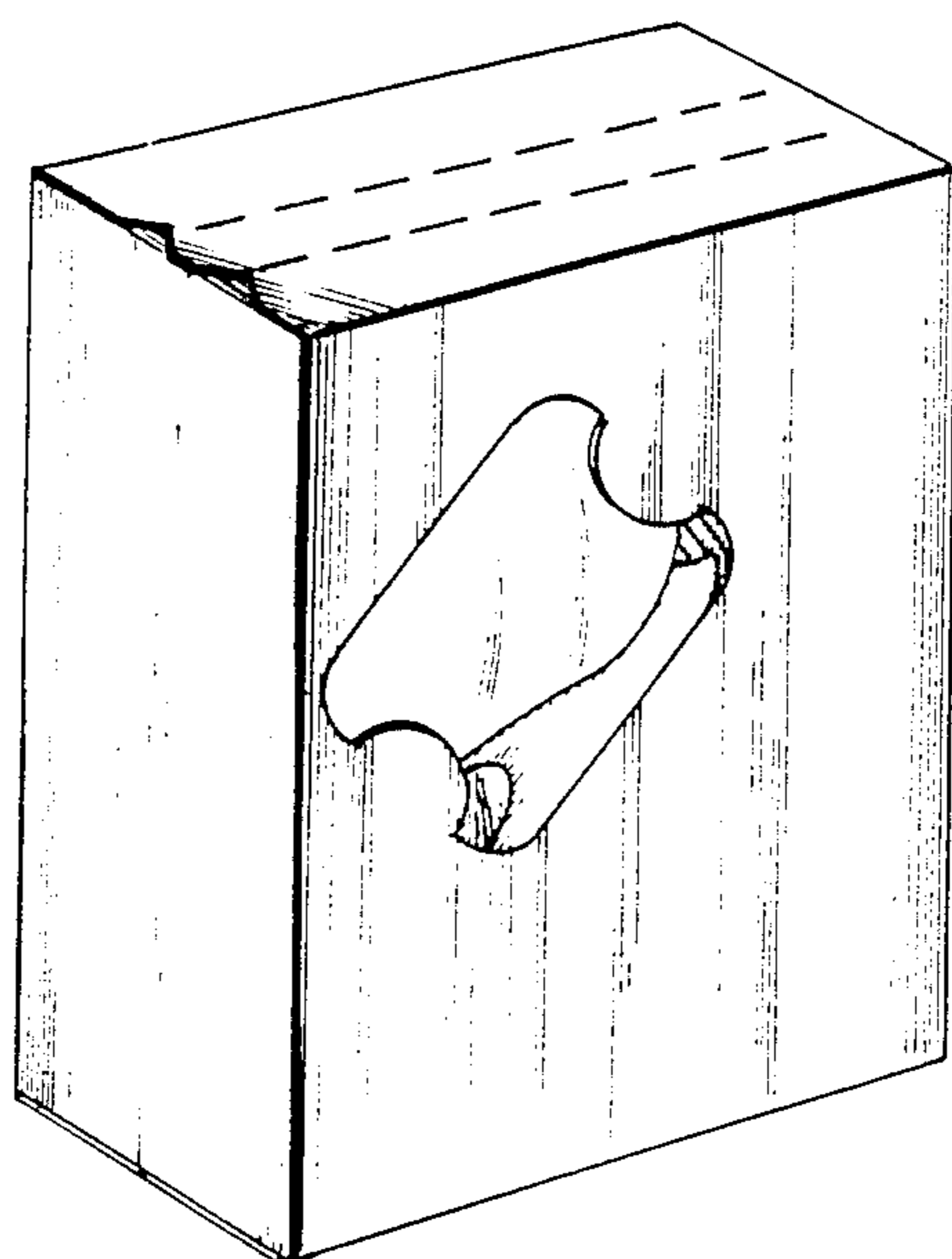

FIG. 1

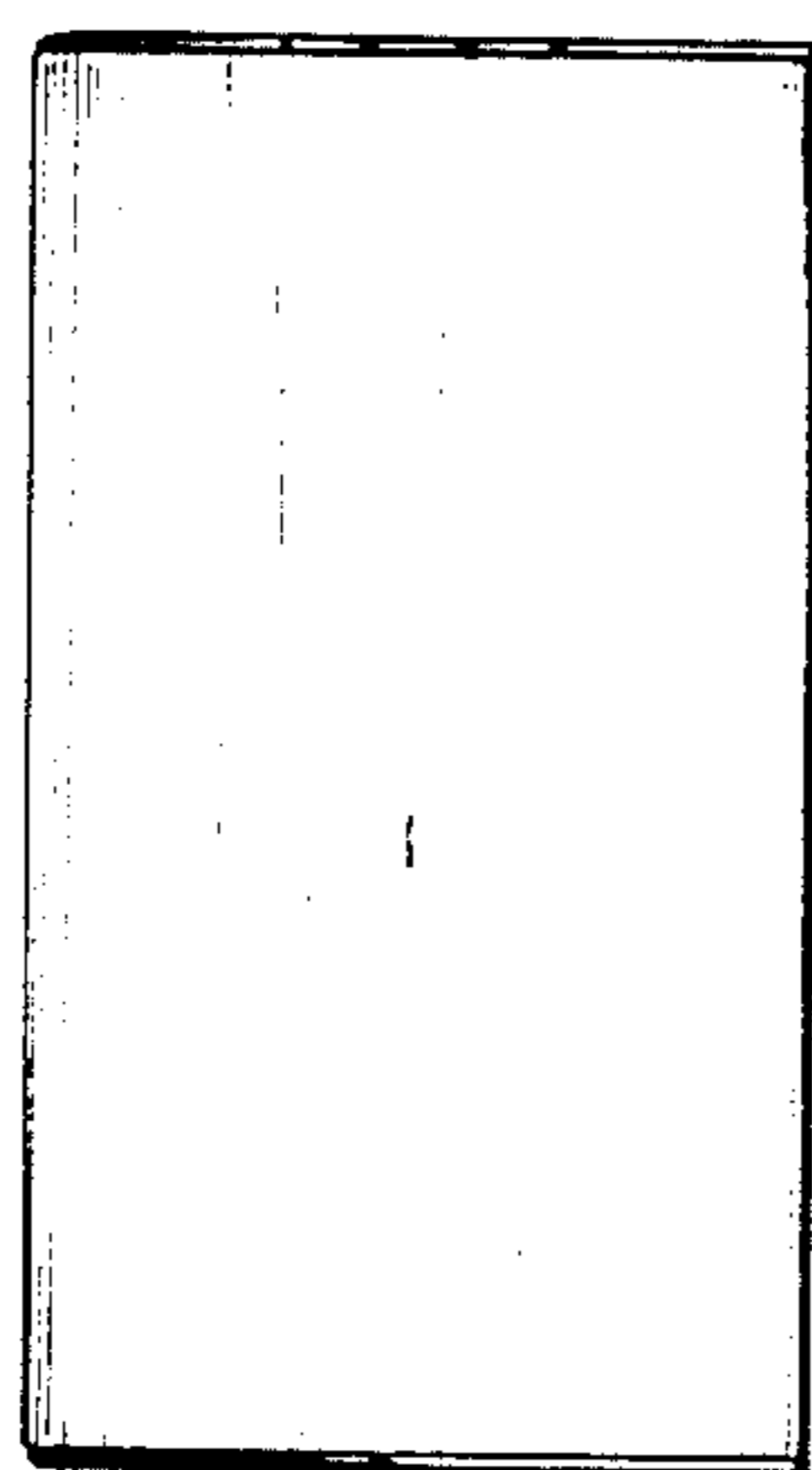

FIG. 2

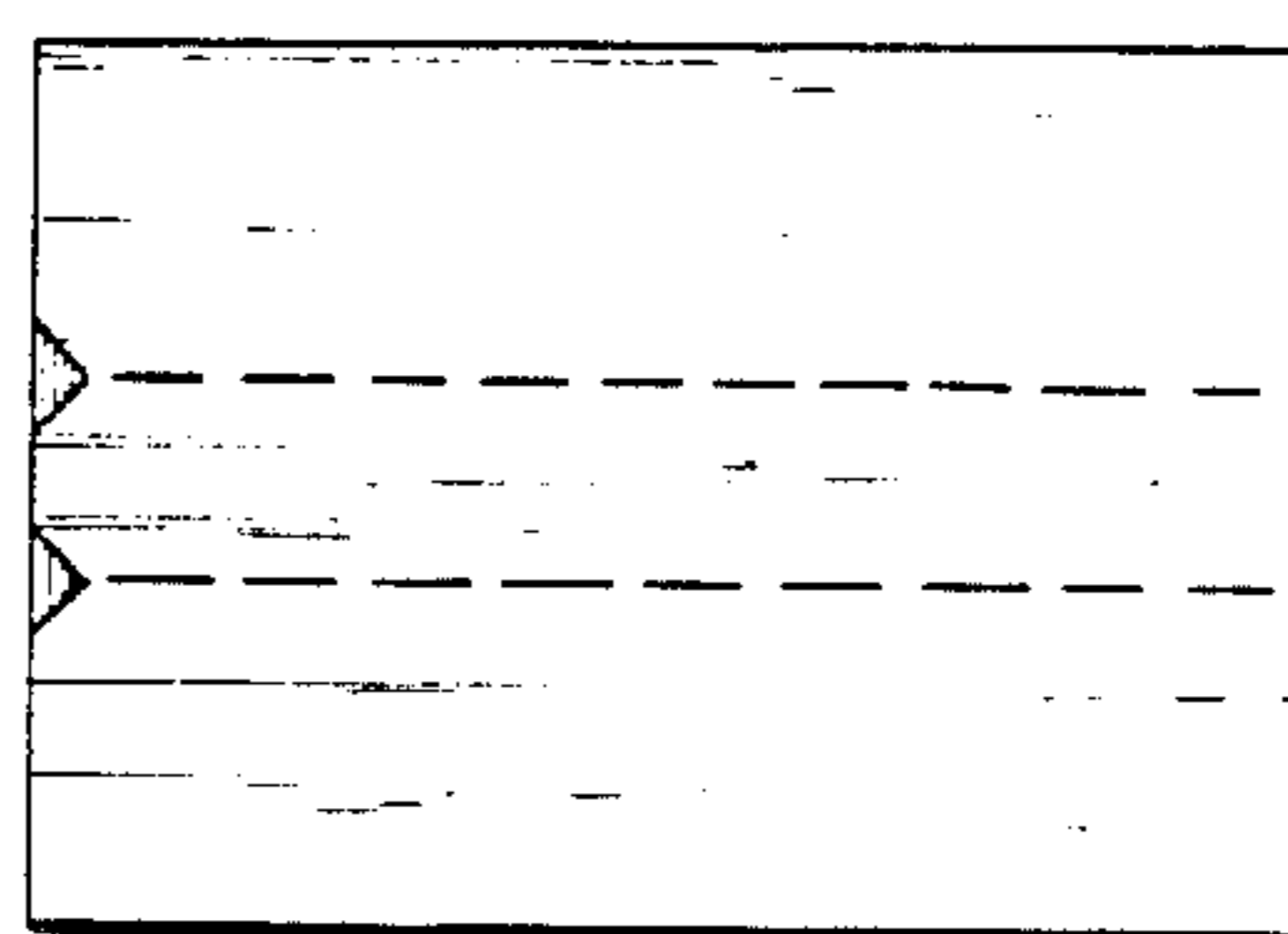

FIG. 3

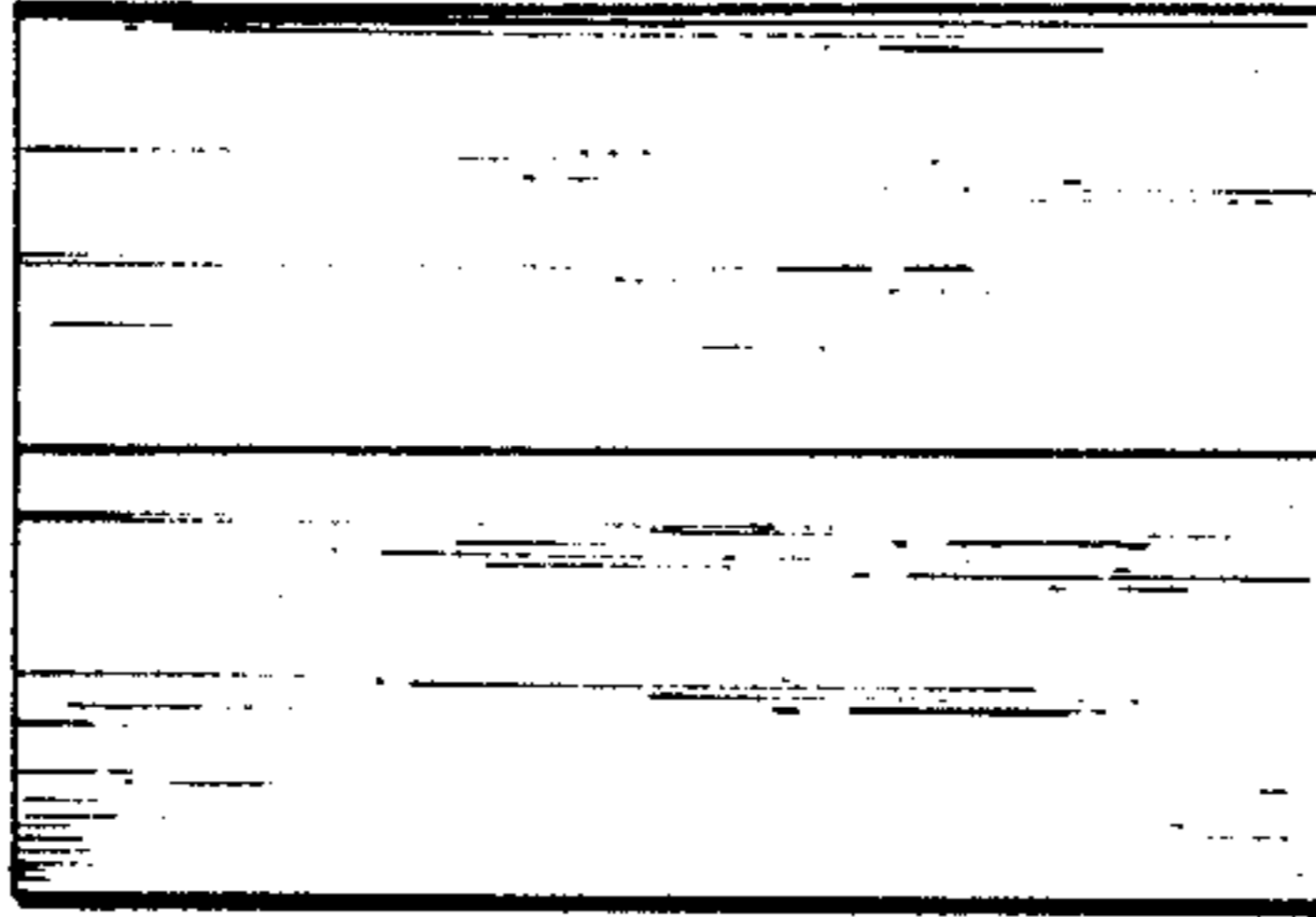

FIG. 4

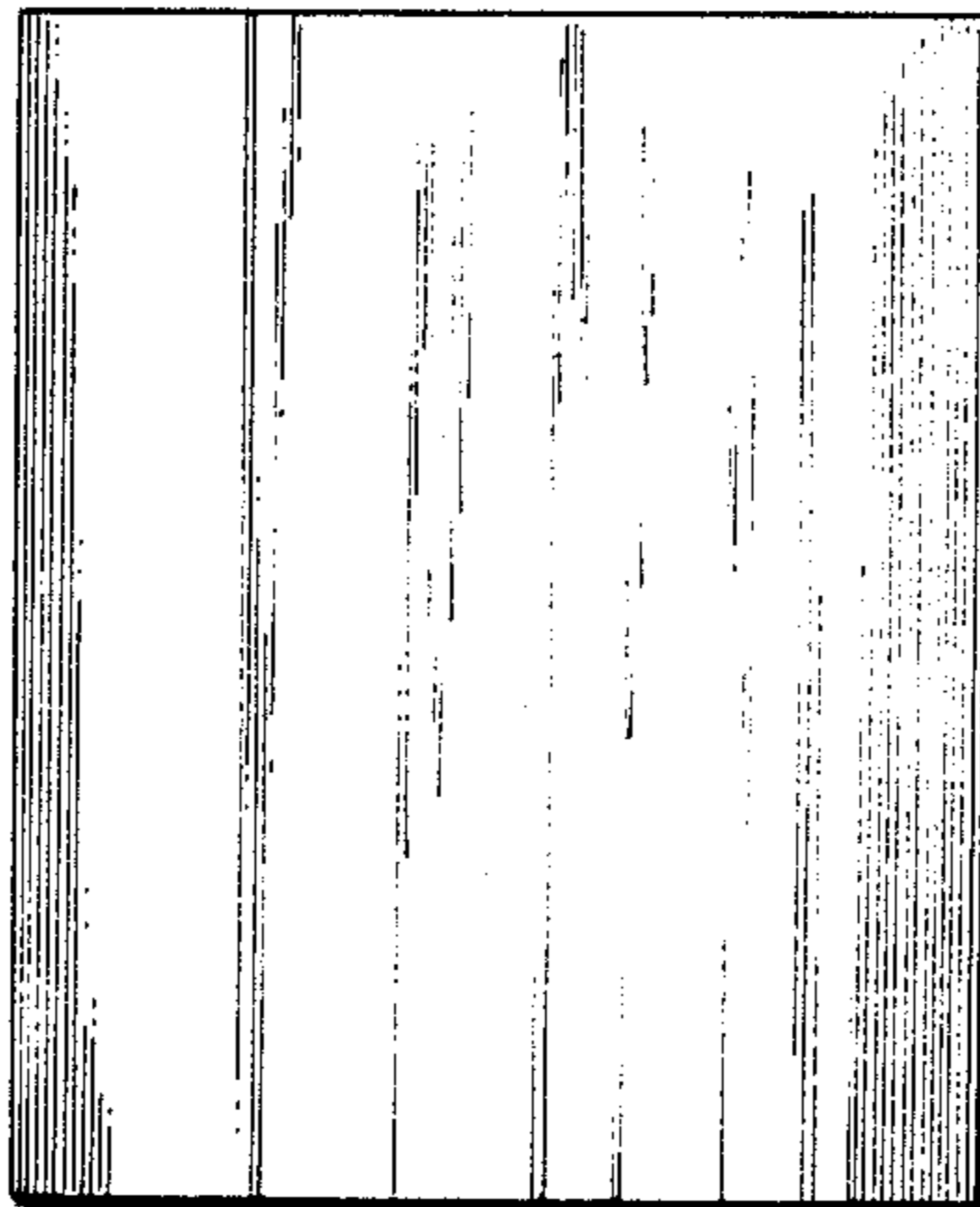

FIG. 5