

[54] COMBINED BIN VALVE AND CONVEYOR DUCT SECTION FOR PRESSURIZED DELIVERY SYSTEMS

Primary Examiner—Wallace R. Burke
Assistant Examiner—Brian N. Vinson
Attorney, Agent, or Firm—Mason, Fenwick & Lawrence

[76] Inventors: Marvin R. Preskey; Richard A. Bloms; both of Glenburn, N. Dak. 58740

[57] CLAIM

The ornamental design for a combined bin valve and conveyor duct section for pressurized delivery systems, substantially as shown and described.

[**] Term: 14 Years

DESCRIPTION

[21] Appl. No.: 515,453

[22] Filed: Jul. 19, 1983

[52] U.S. Cl. D34/28

[58] Field of Search 406/1-9, 406/110, 154-158, 164, 165, 198; 232/19, 24, 27, 34; D18/35; D23/45, 152; D99/28-33; D21/60, 109; 52/195; 105/252, 249

FIG. 1 is a perspective view, viewed from the front side and below, of a combined bin valve and conveyor duct section for pressurized delivery systems showing our new design;

FIG. 2 is a front side elevation view thereof;

FIG. 3 is a top plan view thereof;

FIG. 4 is an end elevation view thereof viewed from the downstream end;

FIG. 5 is an end elevation view thereof viewed from the upstream end;

FIG. 6 is a bottom view thereof; and

FIG. 7 is an exploded perspective view viewed from the rear side and above, with the valve member and top cover plate exploded from the conveyor duct section.

[56] References Cited

U.S. PATENT DOCUMENTS

D. 232,553	8/1974	Settle	D23/45
D. 243,552	3/1977	Squier	D34/29
D. 258,609	3/1981	Vogt	D23/152
1,127,324	2/1915	Vasey	52/195
3,312,022	4/1967	Marriage	52/195

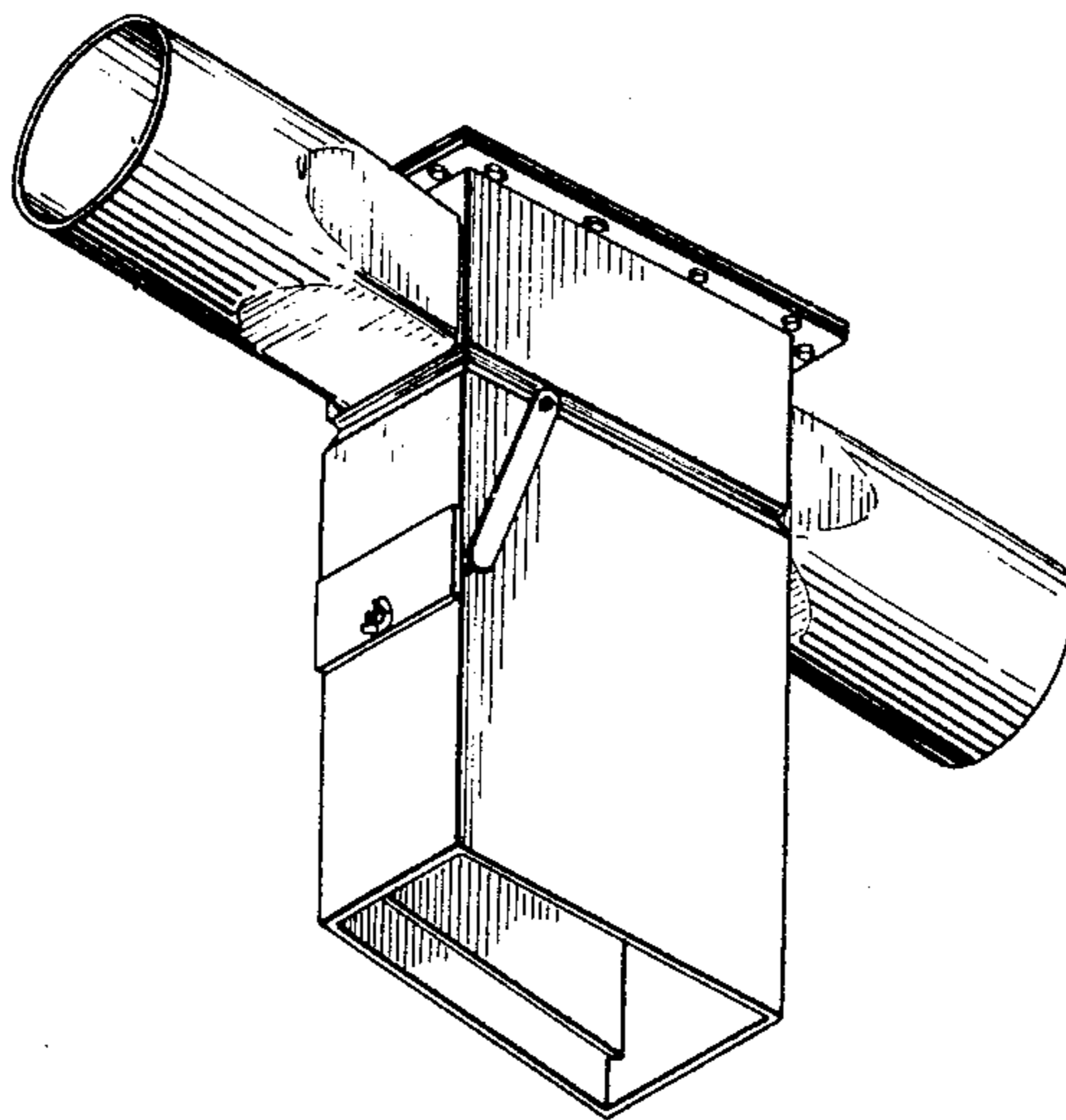

Fig-1

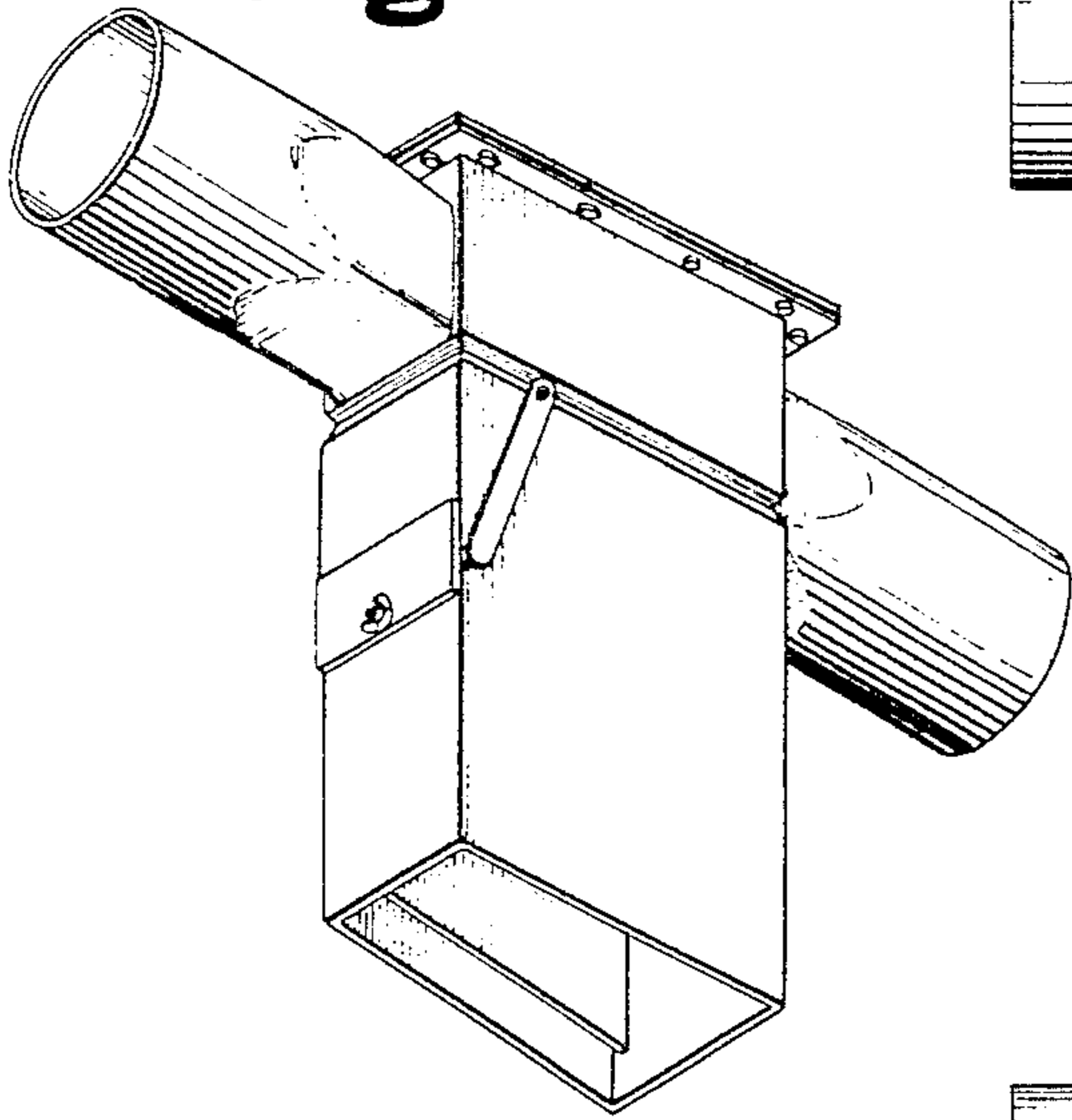

Fig-2

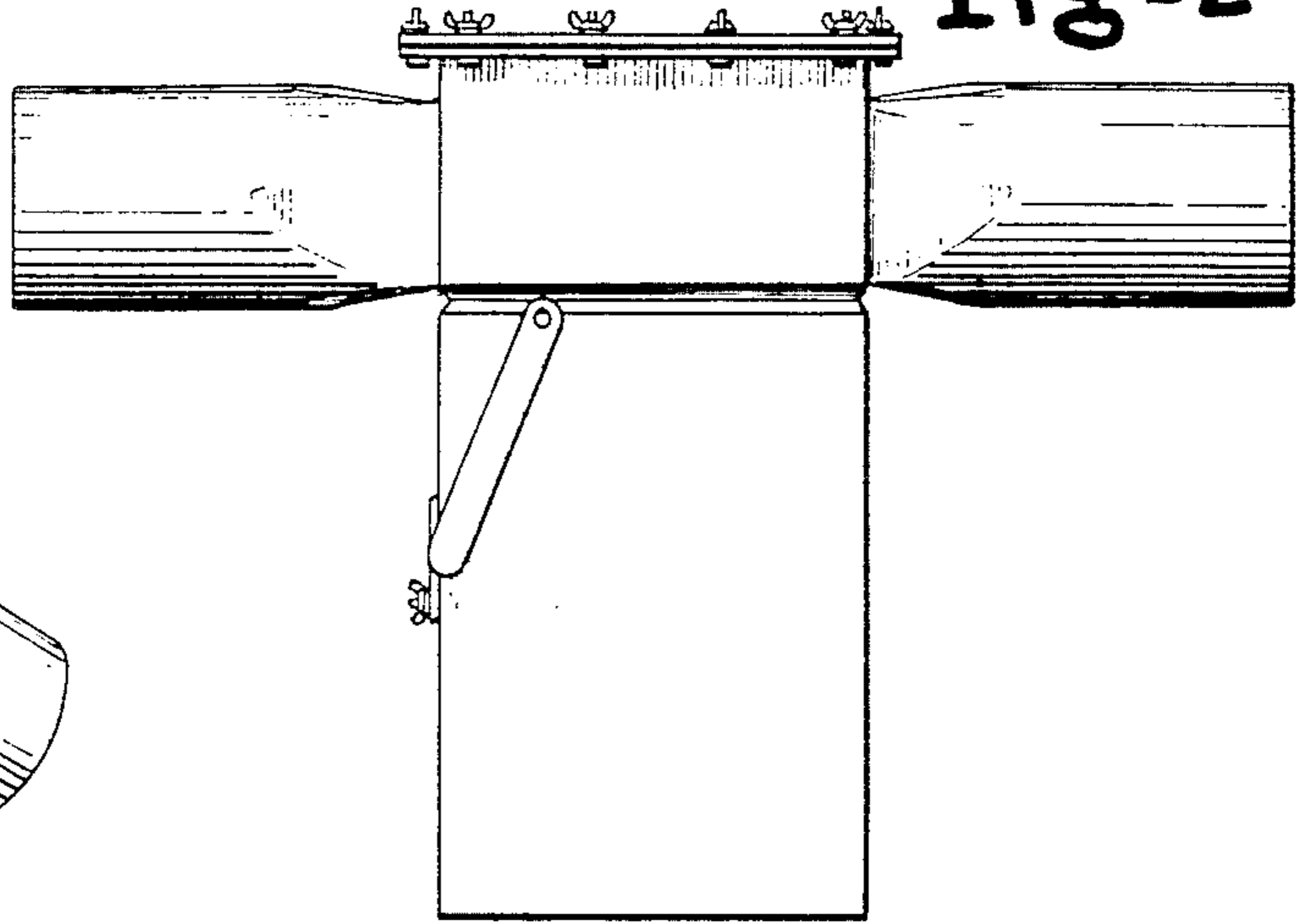

Fig-3

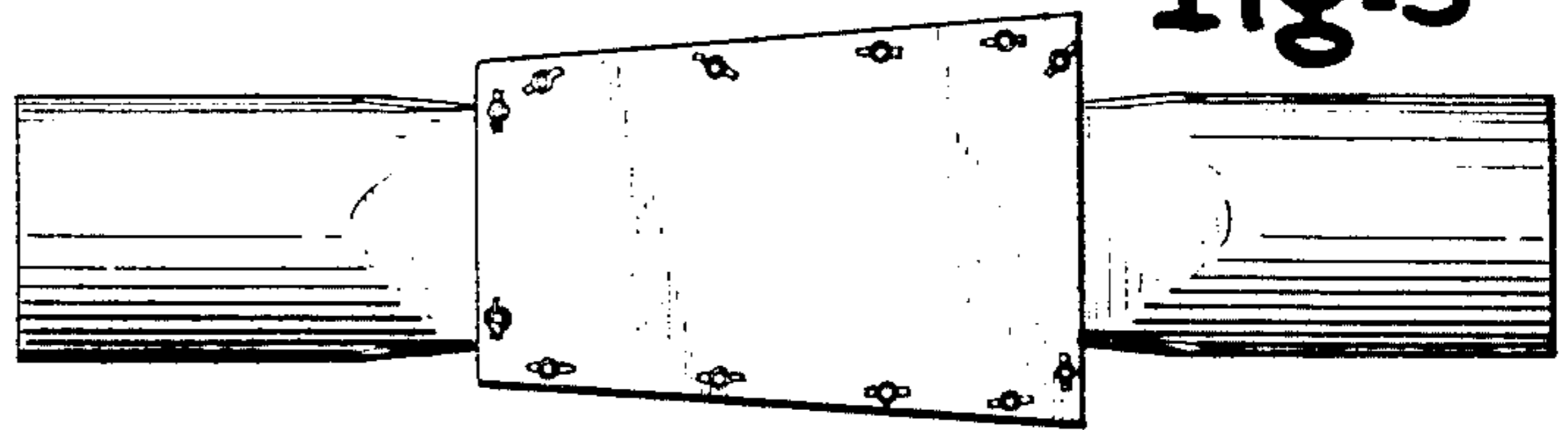

Fig-7

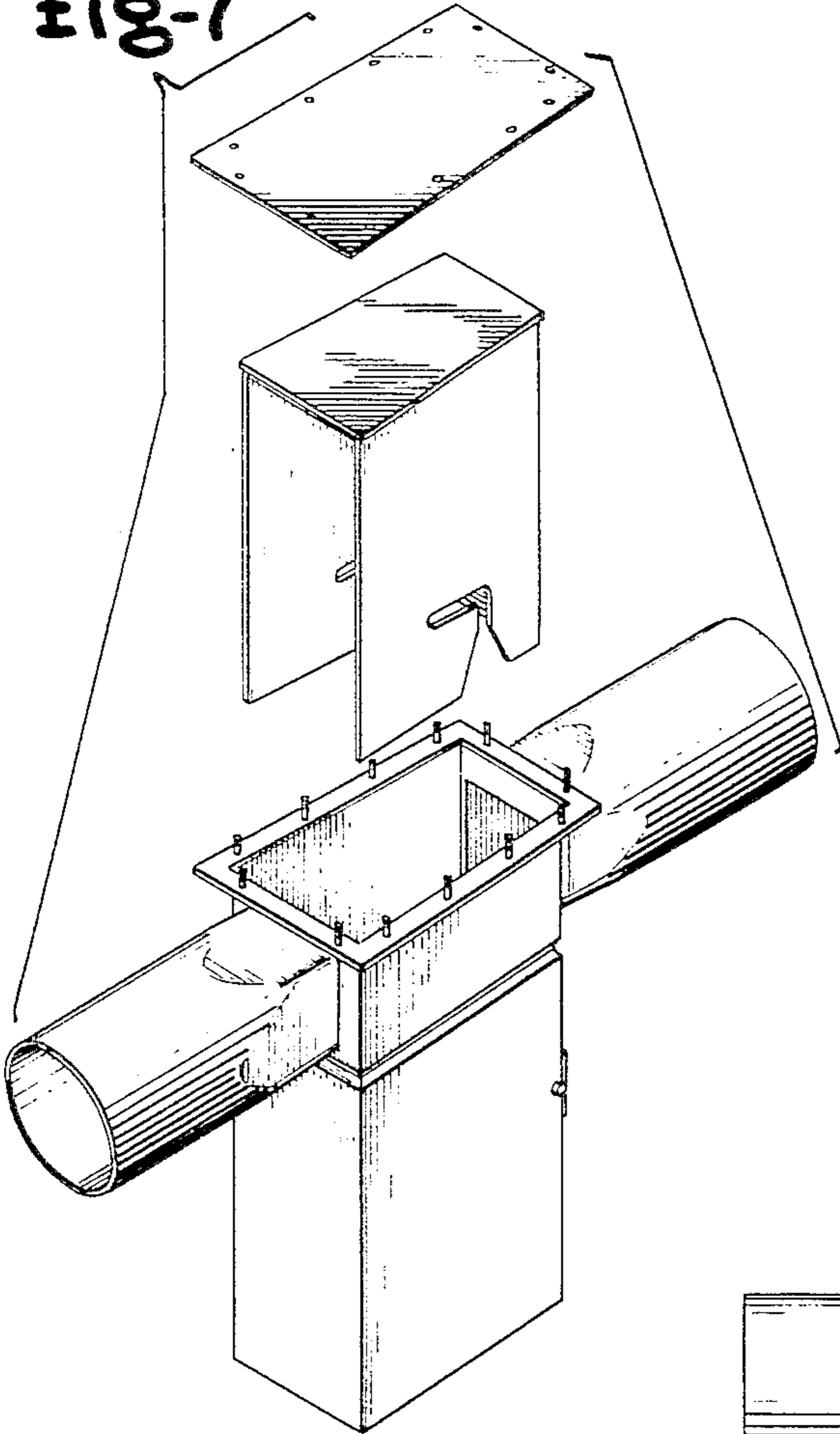

Fig-4

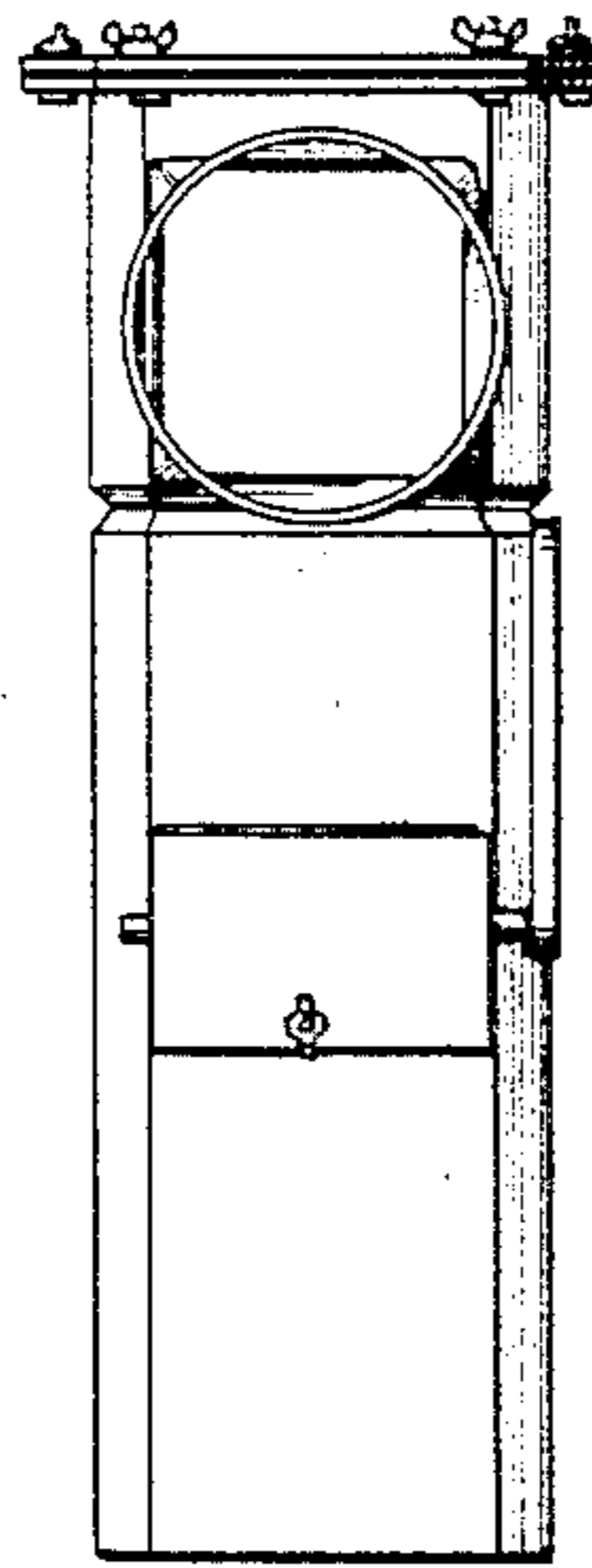

Fig-5

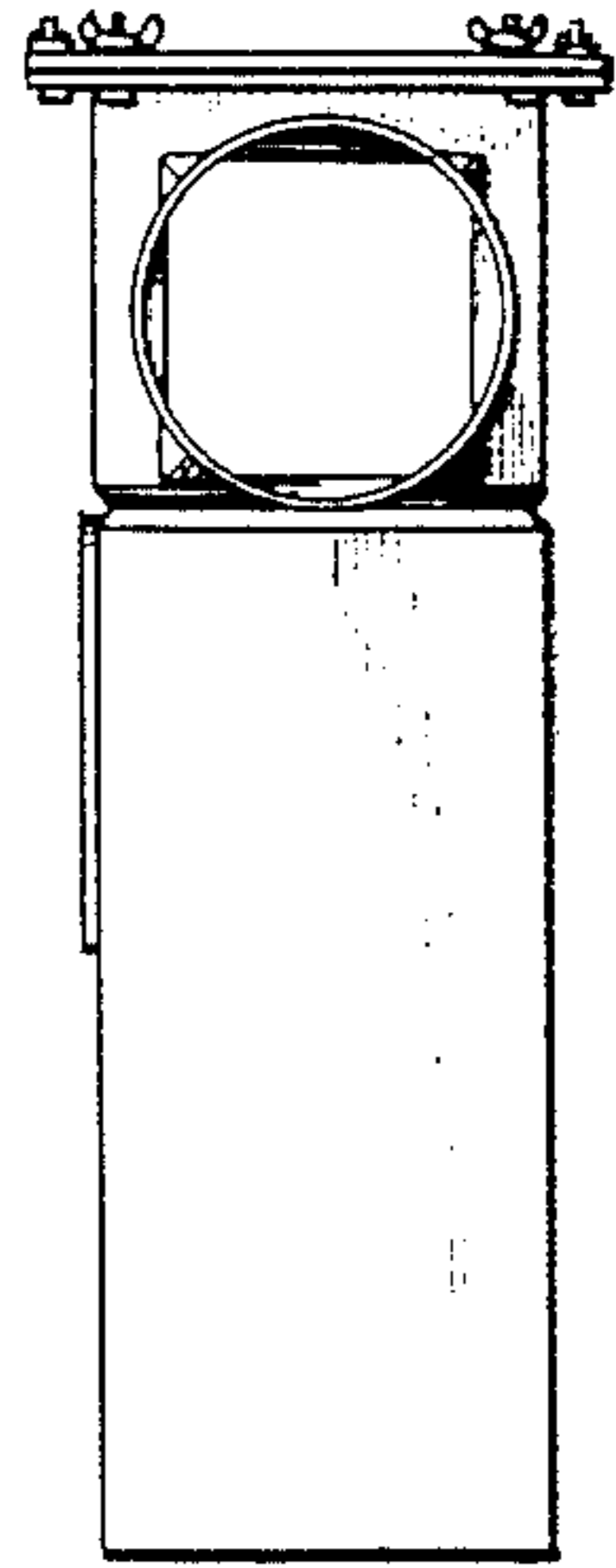

Fig-6

