

[54] ARTIFICIAL HAND

[75] Inventor: Charles Van Valkenburgh, Huntsville, Ala.

[73] Assignee: Hosmer Dorrance Corporation, Campbell, Calif.

[**] Term: 14 Years

[21] Appl. No.: 479,689

[22] Filed: Mar. 28, 1983

[52] U.S. Cl. D24/33

[58] Field of Search D24/33; 128/92 C; 3/1.91, 12; 901/31, 39

[56] References Cited

U.S. PATENT DOCUMENTS

- 1,474,301 11/1923 Therrien 3/12 X
- 3,007,176 11/1961 Häfner 3/12 X
- 4,225,983 10/1980 Radocy et al. 3/12

FOREIGN PATENT DOCUMENTS

- 83974 5/1921 Austria 3/12
- 2072020 9/1981 United Kingdom 3/12

Primary Examiner—A. Hugo Word
Assistant Examiner—Stella M. Reid
Attorney, Agent, or Firm—Harris Zimmerman; Howard Cohen

[57] CLAIM

The ornamental design for an artificial hand, substantially as shown.

DESCRIPTION

FIG. 1 is a perspective view of an artificial hand showing my new design;
FIG. 2 is a side elevational view;
FIG. 3 is another side elevational view;
FIG. 4 is a top plan view;
FIG. 5 is a bottom plan view;
FIG. 6 is an end elevational view; and
FIG. 7 is another end elevational view.

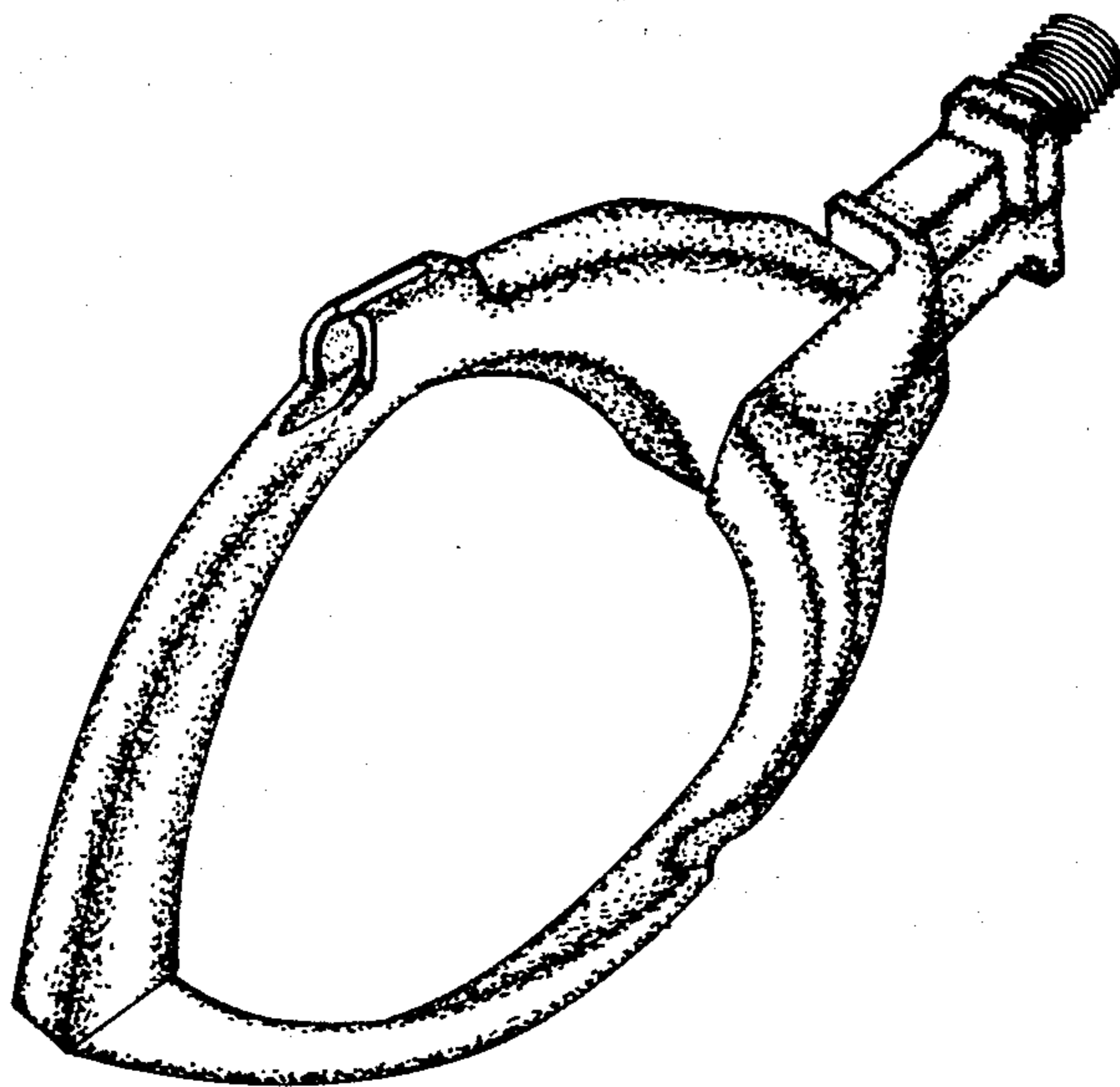

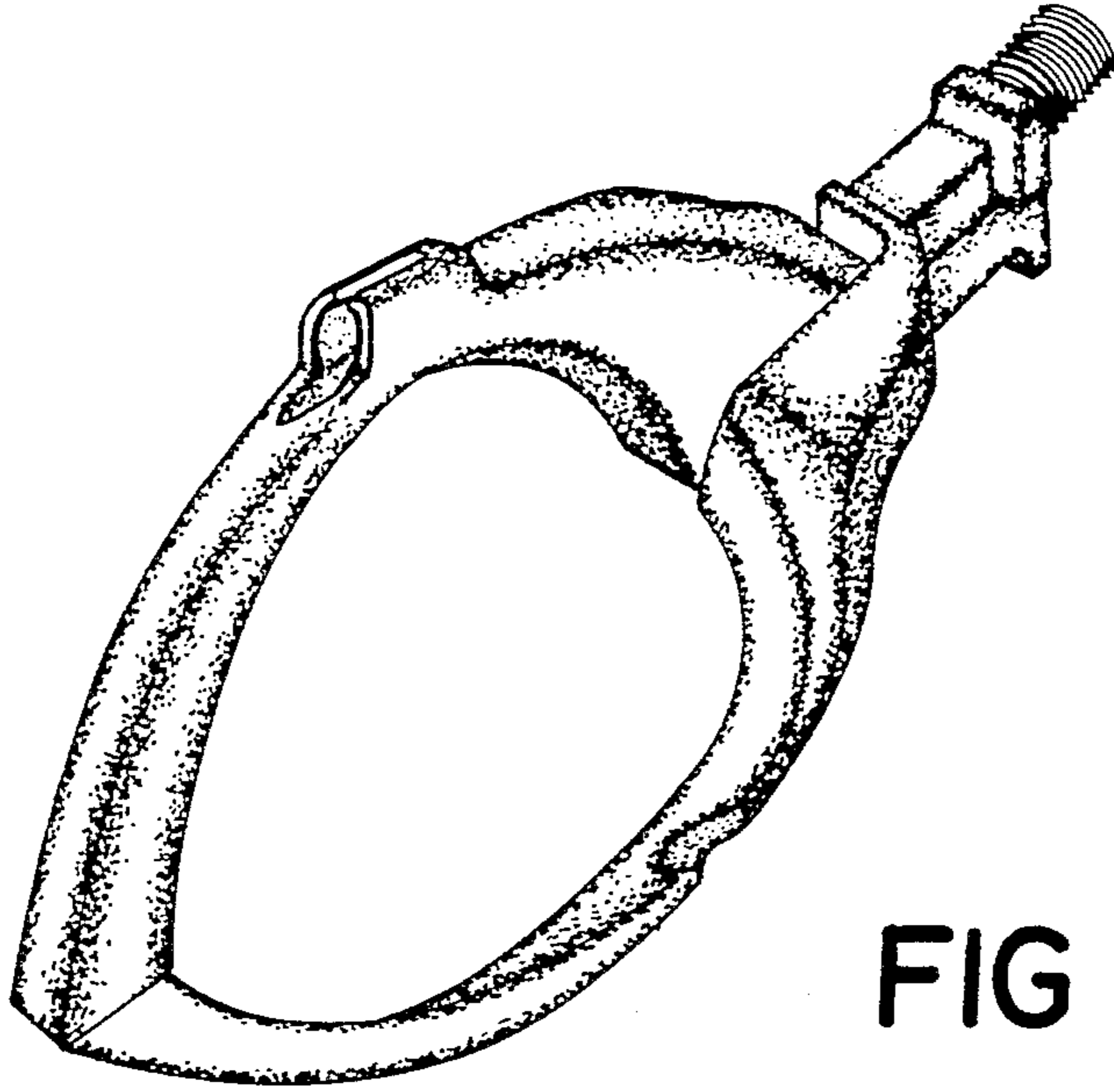

FIG _ 1

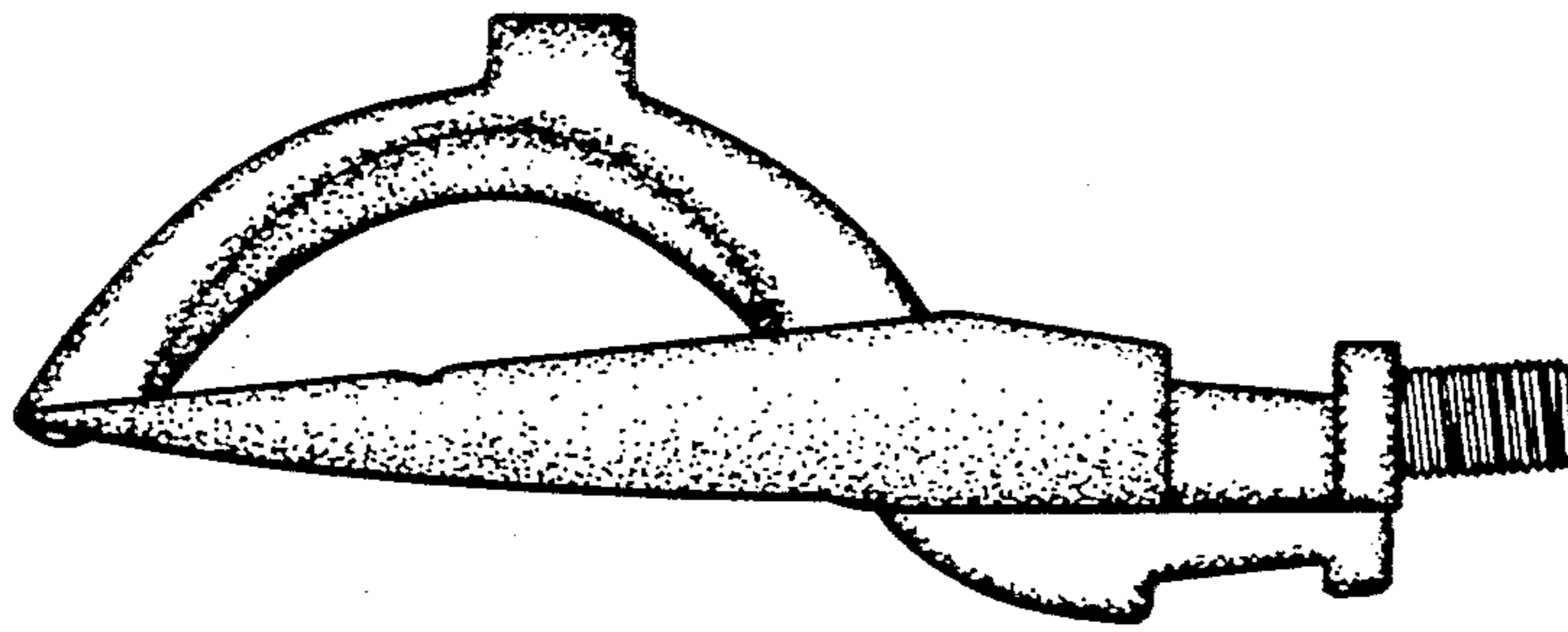

FIG _ 2

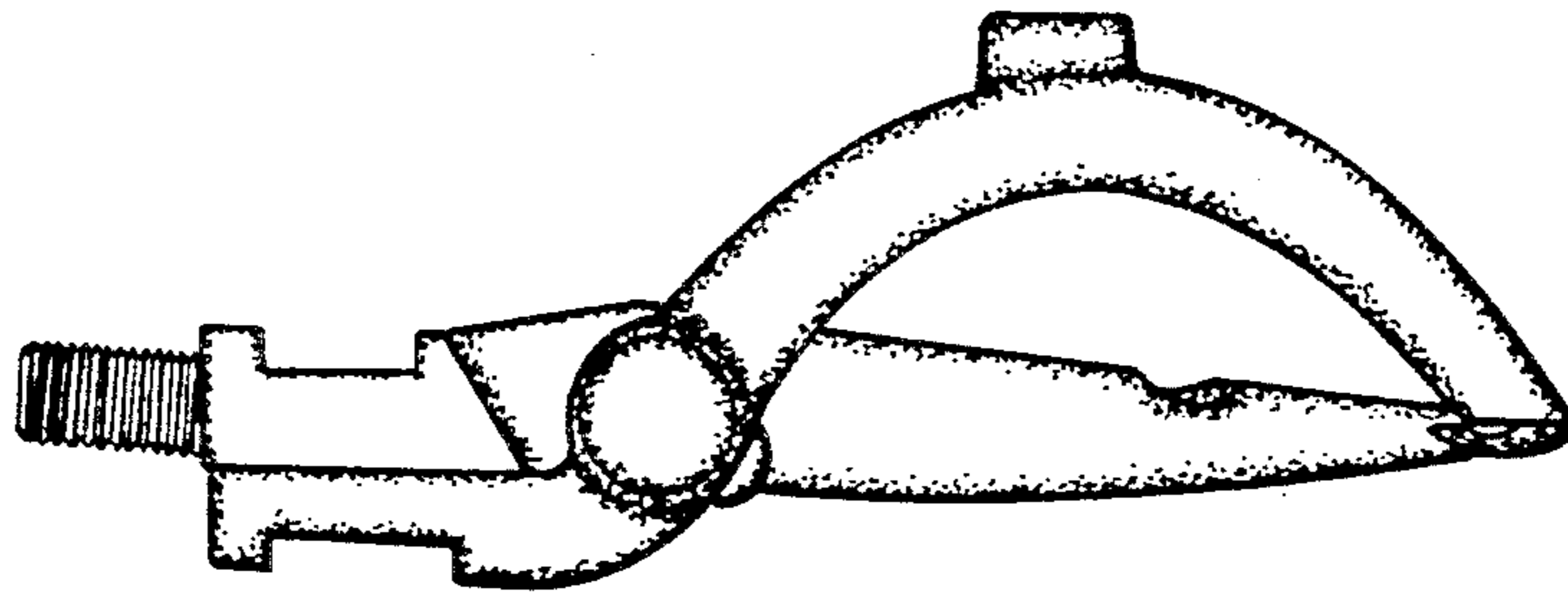

FIG _ 3

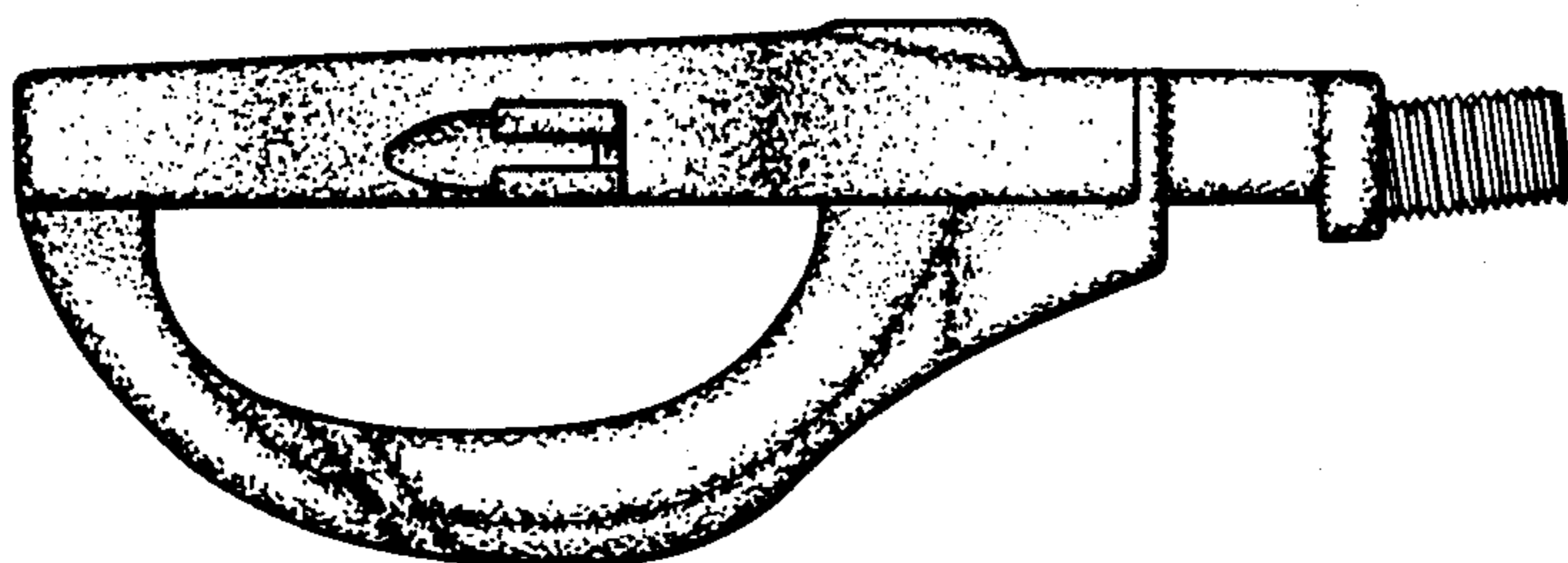

FIG _ 4

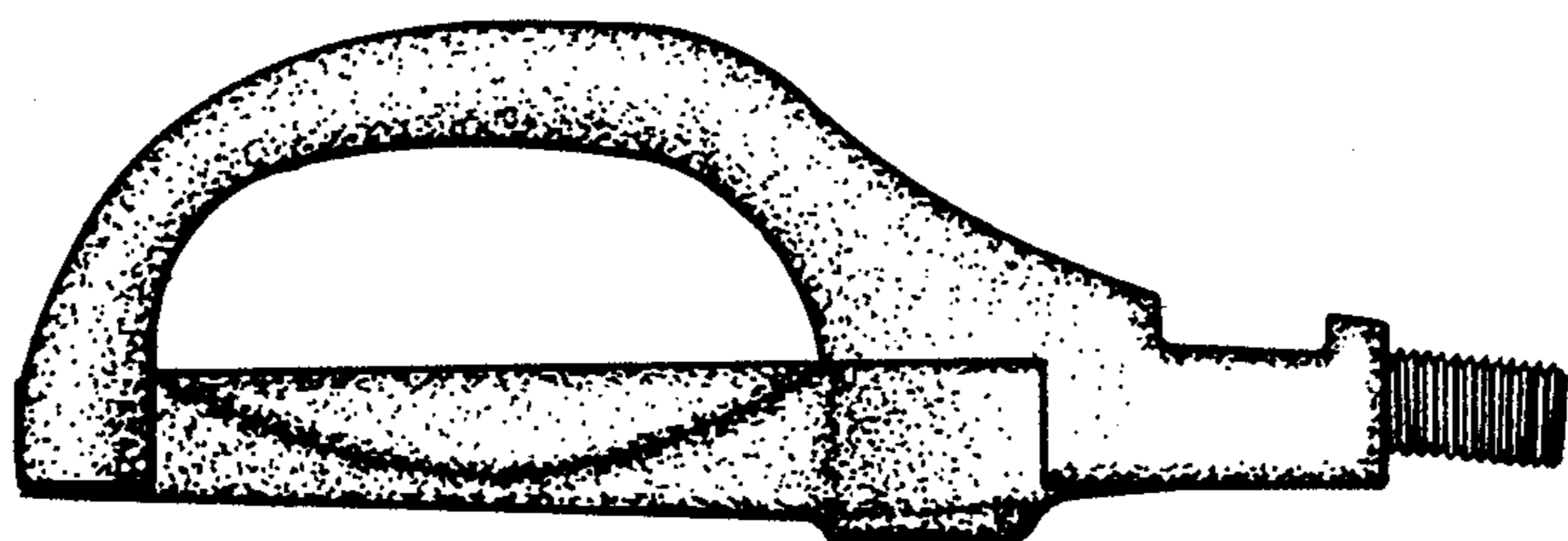

FIG _ 5

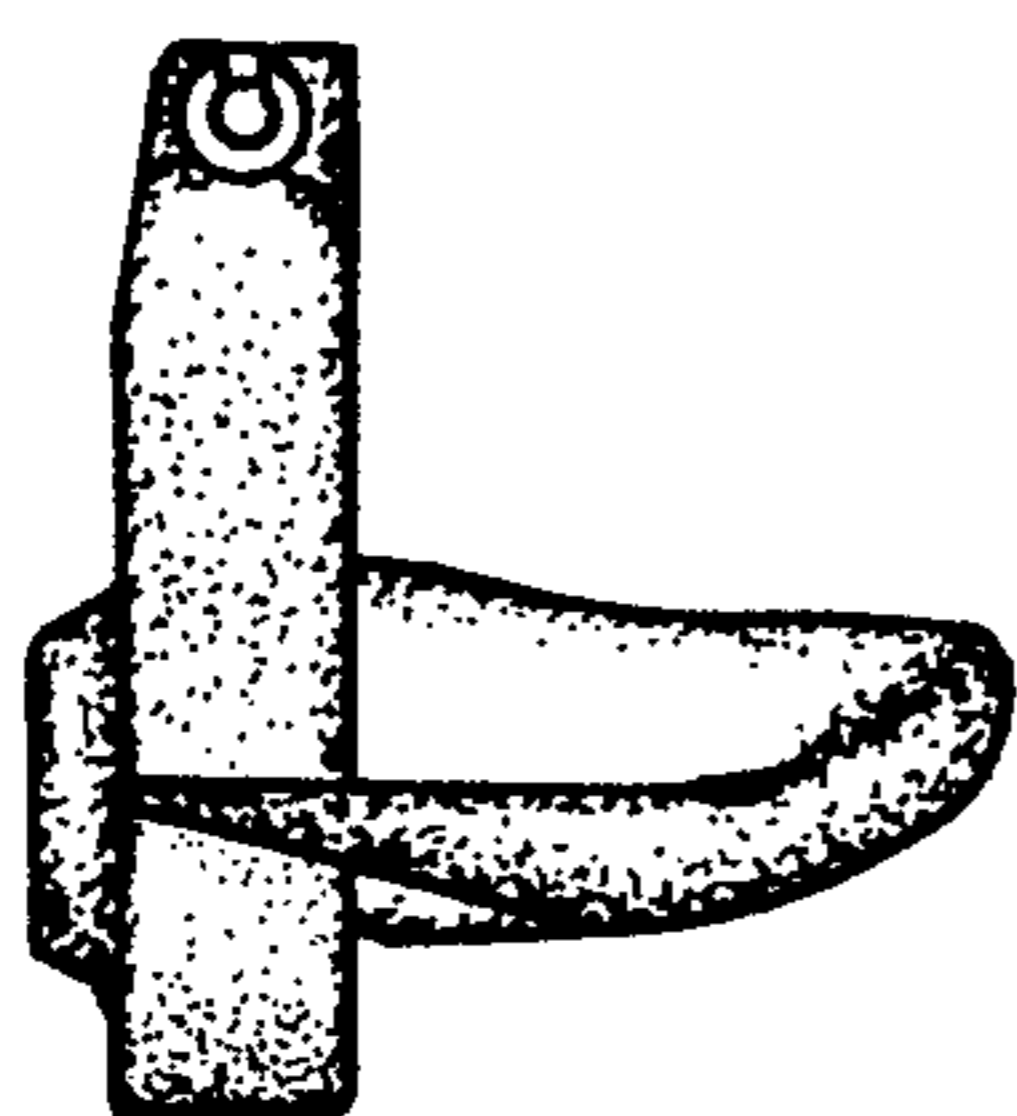

FIG _ 6

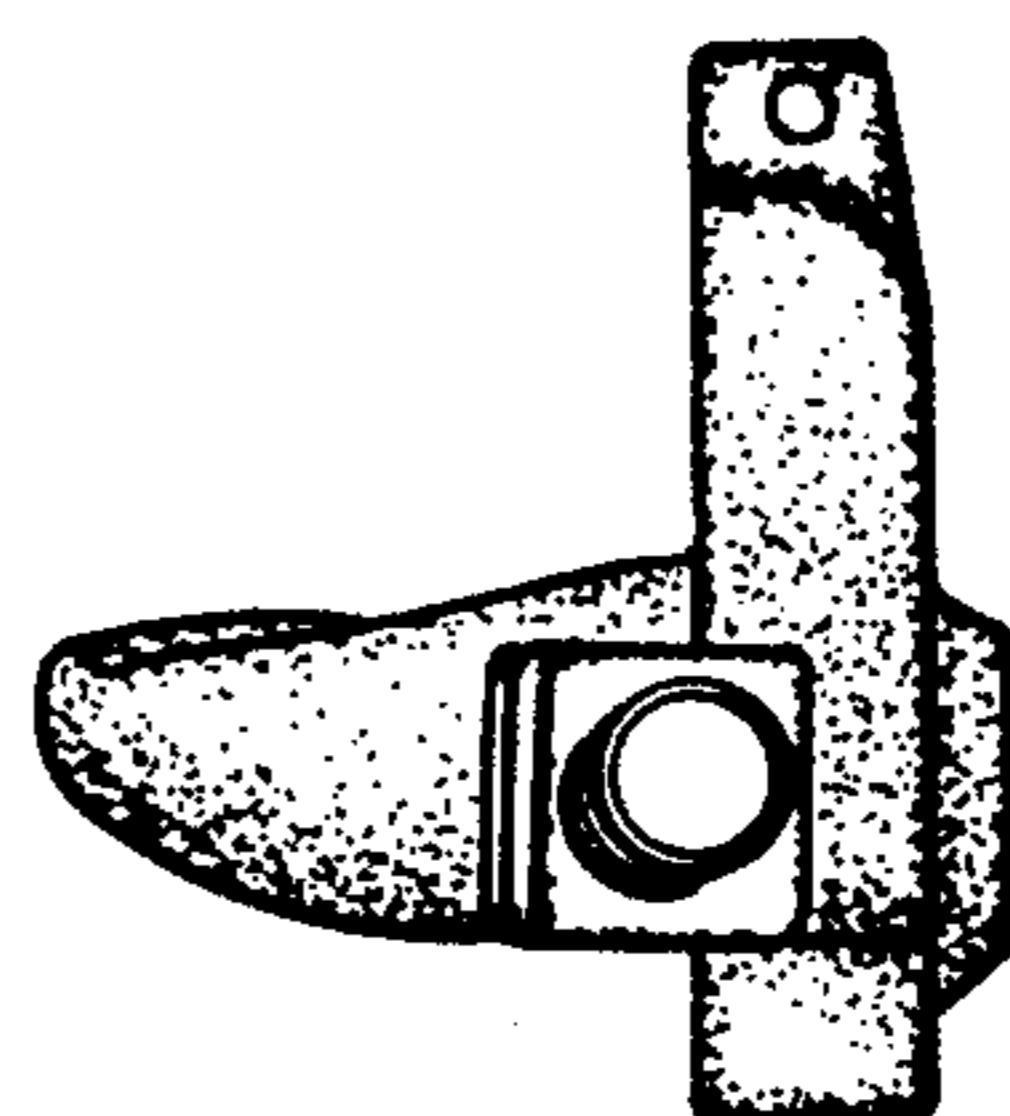

FIG _ 7