

[54] **TIRE**

[75] **Inventors: Harold C. Gray; Gary R. Larsen, both of Akron, Ohio**

[73] **Assignee: The Firestone Tire & Rubber Company, Akron, Ohio**

[**] **Term: 14 Years**

[21] **Appl. No.: 591,072**

[22] **Filed: Mar. 19, 1984**

[52] **U.S. Cl. D12/147**

[58] **Field of Search D12/141-143, D12/146-151; 152/209 R, 209 B, 209 D**

[56] **References Cited**

U.S. PATENT DOCUMENTS

- D. 237,065 10/1975 Newman D12/146
- D. 261,753 11/1981 Blankenship et al. D12/147
- D. 278,137 3/1985 Larsen et al. D12/147
- D. 280,091 8/1985 Fetty et al. D12/147

OTHER PUBLICATIONS

- 1983 Tread Design Guide, p. 18, Cooper Trendsetter A/S Tire, bottom center of page.
- 1983 Tread Design Guide, p. 53, J. C. Penney Steel Belted Radial AF/X Tire, second row up from bottom, second Tire in from right side of page.
- Vol. 18-1983 Tread Design Guide-p. 47, Monarch Dual Belted Radial Tire.
- Vol. 18-1983 Tread Design Guide-p. 46, Mobil Steel Belted Radial Tire.

Primary Examiner—James M. Gandy
Attorney, Agent, or Firm—Ernst H. Ruf

[57] **CLAIM**

The ornamental design for a tire, as shown and described.

DESCRIPTION

FIG. 1 is a perspective view of a tire embodying our design, it being understood that the tread pattern is repeated throughout the circumference of the tire, as shown schematically by solid lines, the opposite side being substantially the same as that shown. FIG. 2 is a front elevational view thereof. FIG. 3 is a side elevational view thereof.





FIG. 1

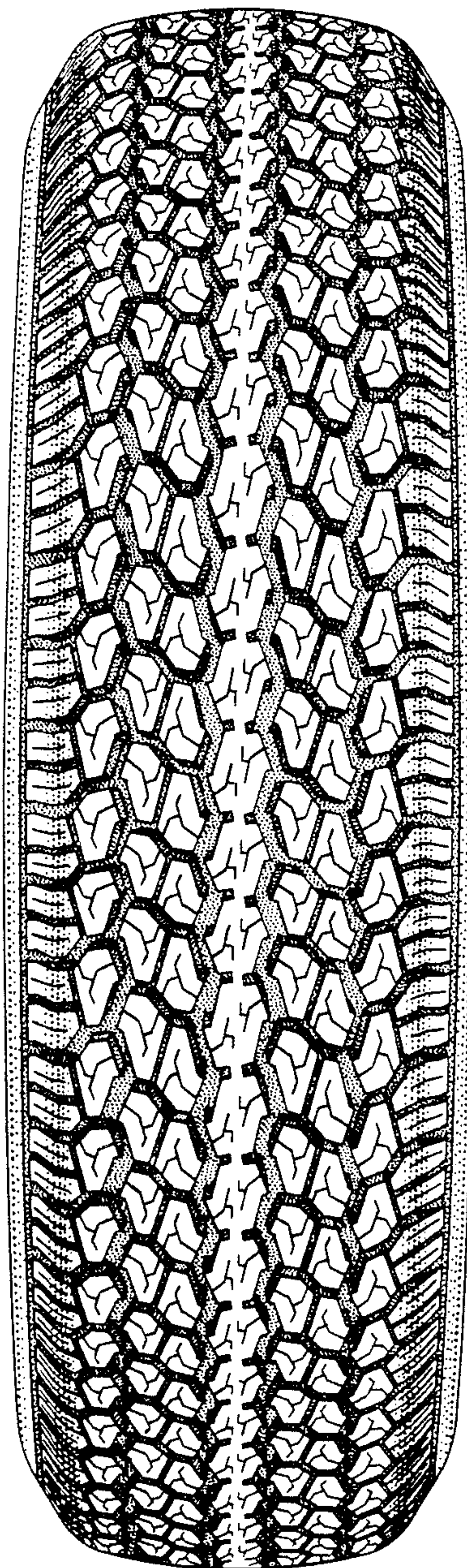

FIG. 2

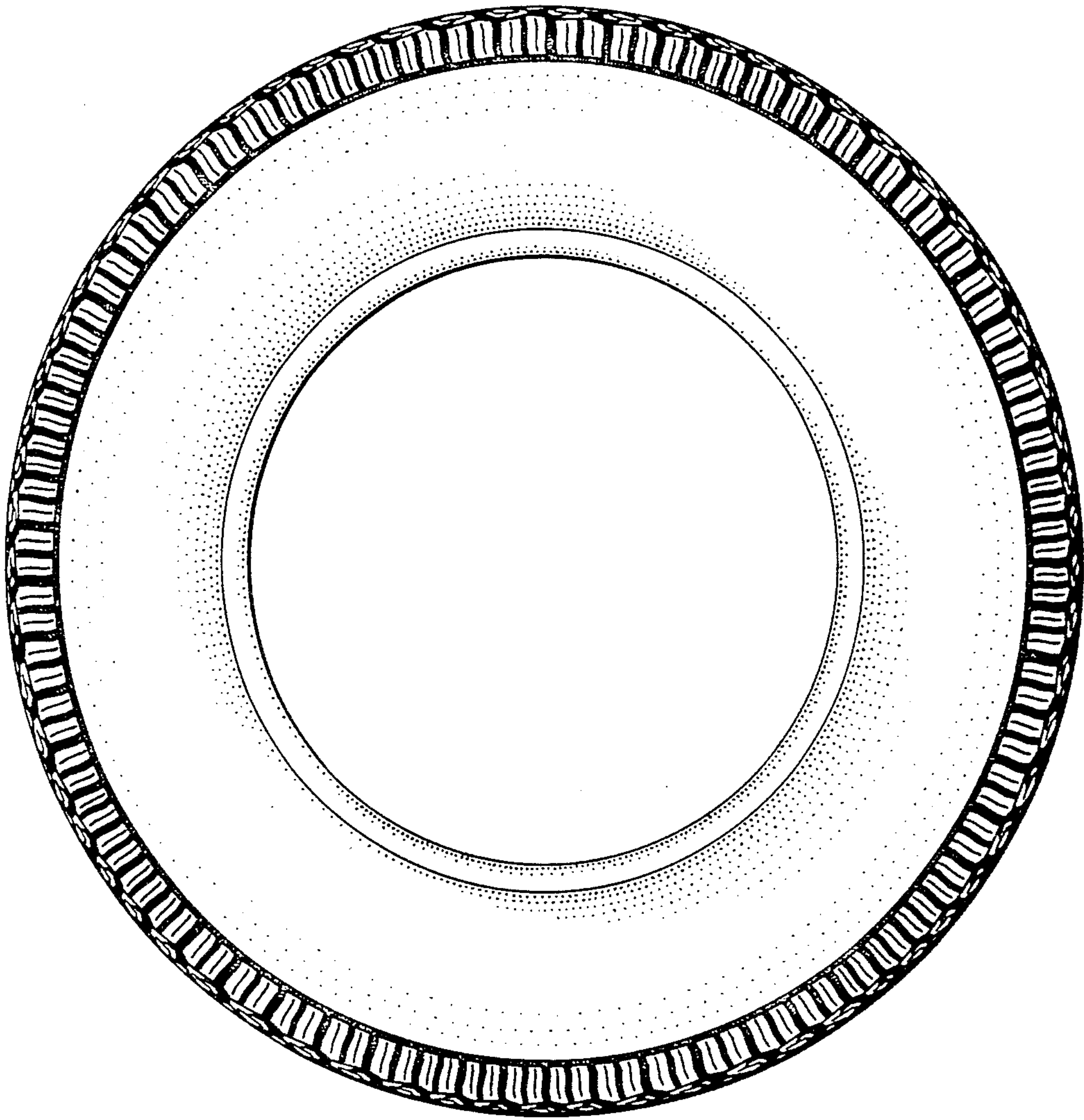

FIG. 3