

[54] TIRE

[75] Inventors: Gary R. Larsen; Harold C. Gray, both of Akron, Ohio

[73] Assignee: The Firestone Tire & Rubber Company, Akron, Ohio

[**] Term: 14 Years

[21] Appl. No.: 586,177

[22] Filed: Mar. 5, 1984

[52] U.S. Cl. D12/147

[58] Field of Search D12/141-143, D12/146-151; 152/209 R, 209 B, 209 D

[56] References Cited

U.S. PATENT DOCUMENTS

D. 263,129	2/1982	Loeffler et al.	D12/146
D. 274,612	7/1984	Cerio et al.	D12/147
D. 277,951	3/1985	Molnar et al.	D12/147
D. 278,524	4/1985	Molnar et al.	D12/147
D. 280,091	8/1985	Fetty et al.	D12/147

OTHER PUBLICATIONS

1983 Tread Design Guide, p. 25, Doral Dura Season, second row up from bottom, center of page.

1983 Tread Design Guide, p. 62, Safemark SBR II Steel Belted Radial Tire, second Tire in from top left side of page.

1983 Tread Design Guide, p. 18, Cooper Treadsetter A/S Tire, bottom center of page.

Vol. 18-1983 Tread Design Guide-p. 8, Atlas St. Metric Radial Tire.

Vol. 18-1983 Tread Design Guide-p. 11, Big "O" Sun Valley Radial Tire.

Primary Examiner—James M. Gandy

Attorney, Agent, or Firm—Ernst H. Ruf

[57] CLAIM

The ornamental design for a tire, as shown and described.

DESCRIPTION

FIG. 1 is a perspective view of a tire embodying our design, it being understood that the tread pattern is repeated throughout the circumference of the tire, the opposite side being substantially the same as that shown. FIG. 2 is a front elevational view thereof. FIG. 3 is a side elevational view thereof.

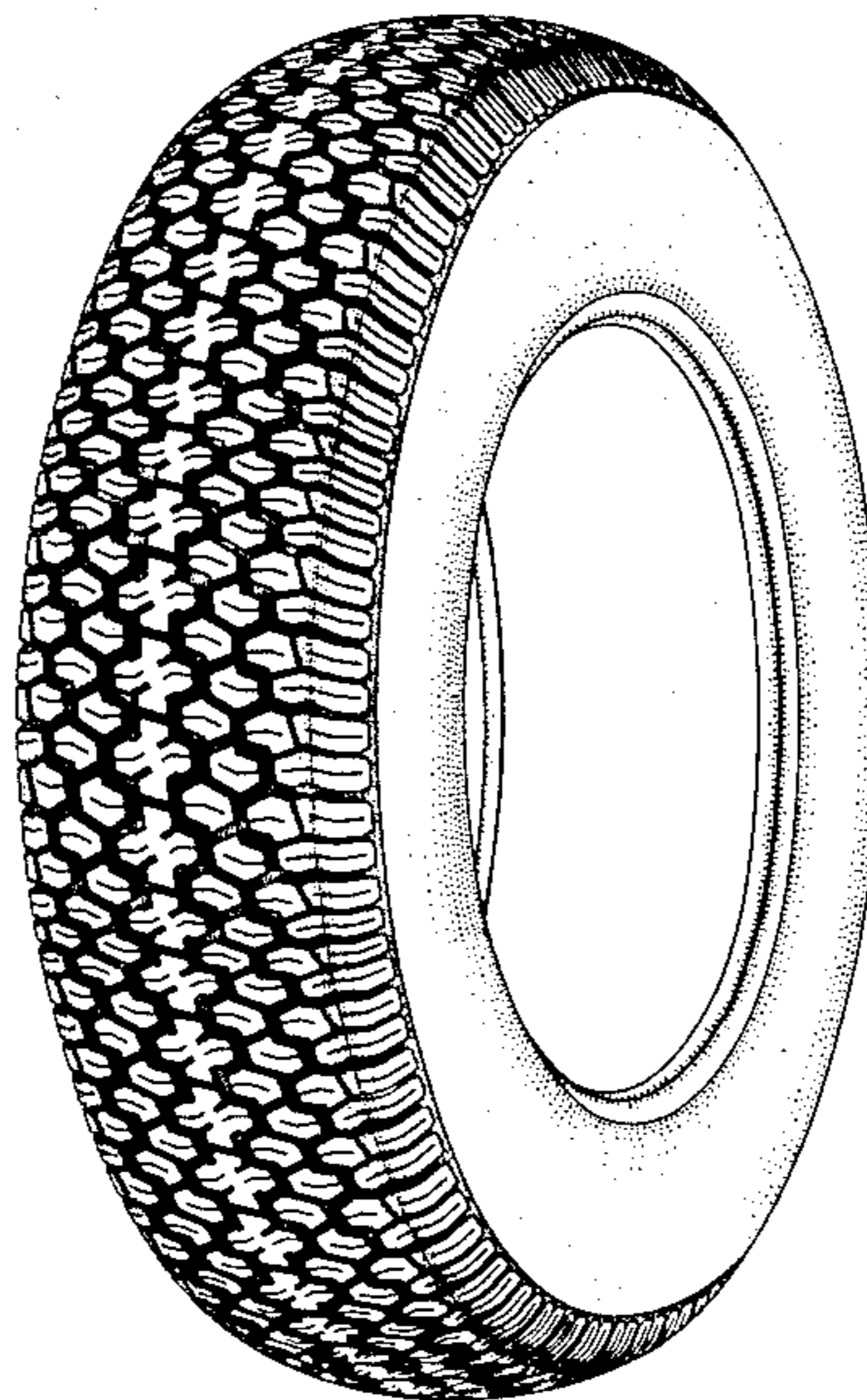



FIG. 1

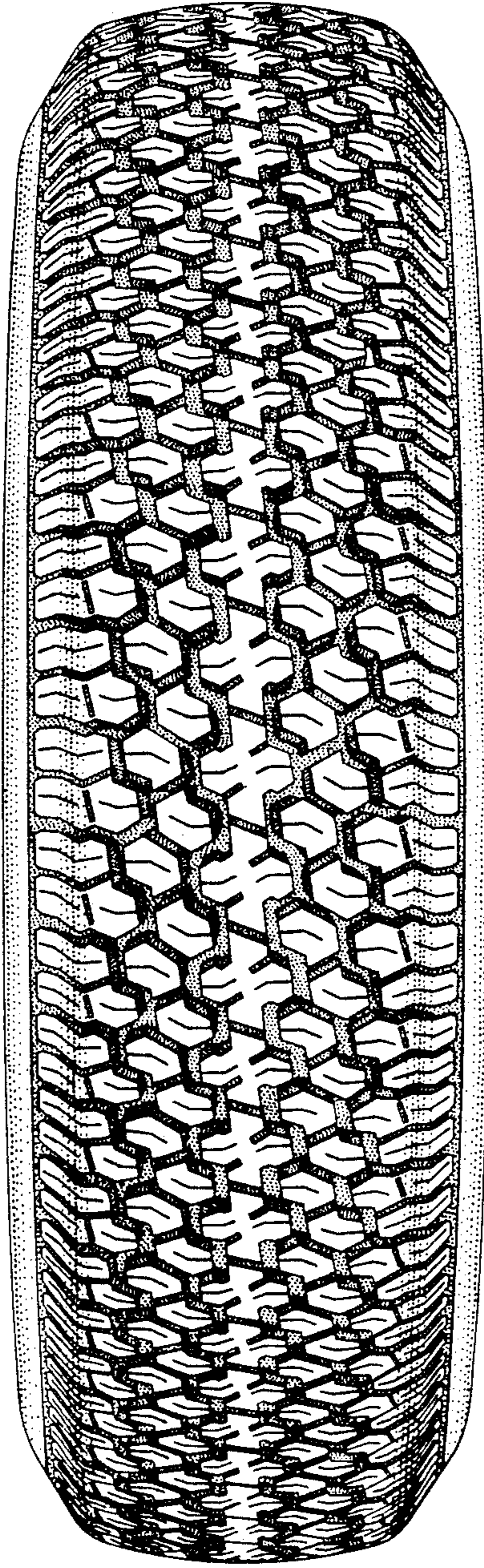

FIG. 2

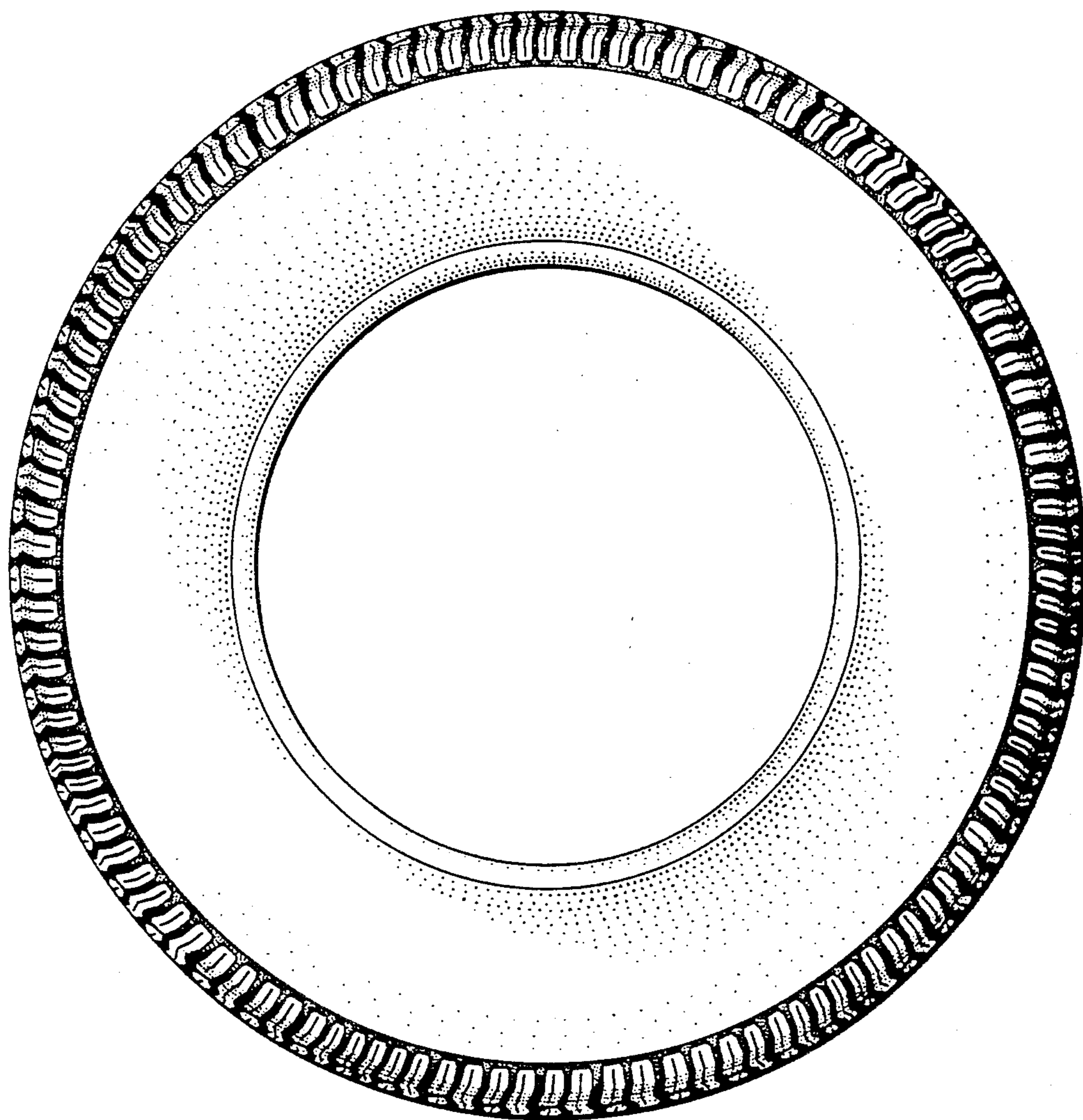

FIG. 3