

[54] CHECKOUT COUNTER

[76] Inventor: Charles D. McMillion, P.O. Box 1634, Lubbock, Tex. 79408

[\*\*] Term: 14 Years

[21] Appl. No.: 553,625

[22] Filed: Nov. 21, 1983

[52] U.S. Cl. .... D6/402

[58] Field of Search ..... D6/402; 186/59, 61, 186/66, 68; 312/140.1

[56] References Cited

U.S. PATENT DOCUMENTS

D. 263,771	4/1982	Richins	.....	D6/402
4,138,000	12/1979	Hartup	.....	186/61
4,392,553	7/1983	Foster	.....	186/61

FOREIGN PATENT DOCUMENTS

2907642	8/1980	Fed. Rep. of Germany	.....	186/68
---------	--------	----------------------	-------	--------

OTHER PUBLICATIONS

Sweda 80S, Supermarket System, Customer's Guide to

POS Equipment Checkstand Design, SCR 1038-M, 7/1977.

Primary Examiner—B. J. Bullock  
Assistant Examiner—Suzanne N. Gitlin  
Attorney, Agent, or Firm—Wendell Coffee

[57] CLAIM

The ornamental design for a checkout counter, as shown and described.

DESCRIPTION

FIG. 1 is a perspective view of a checkout counter showing my new design;  
FIG. 2 is an enlarged top plan view thereof;  
FIG. 3 is an enlarged front elevational view thereof;  
FIG. 4 is an enlarged rear elevational view thereof;  
FIG. 5 is an enlarged right end elevational view thereof;  
FIG. 6 is an enlarged left end elevational view thereof.  
The partial showing of the circular apertures in FIGS. 1, 3 and 5 are understood to repeat uniformly throughout the defined areas.

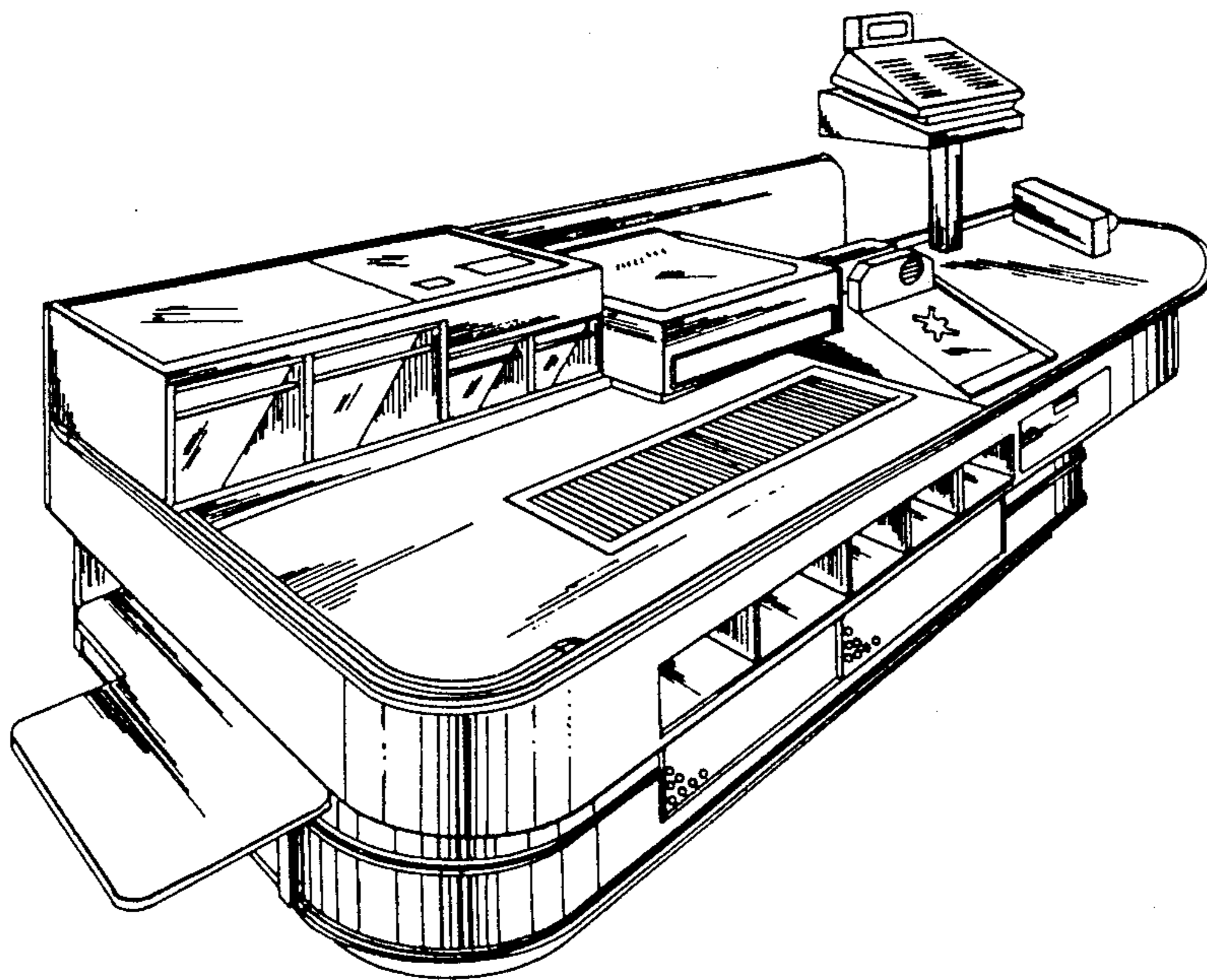

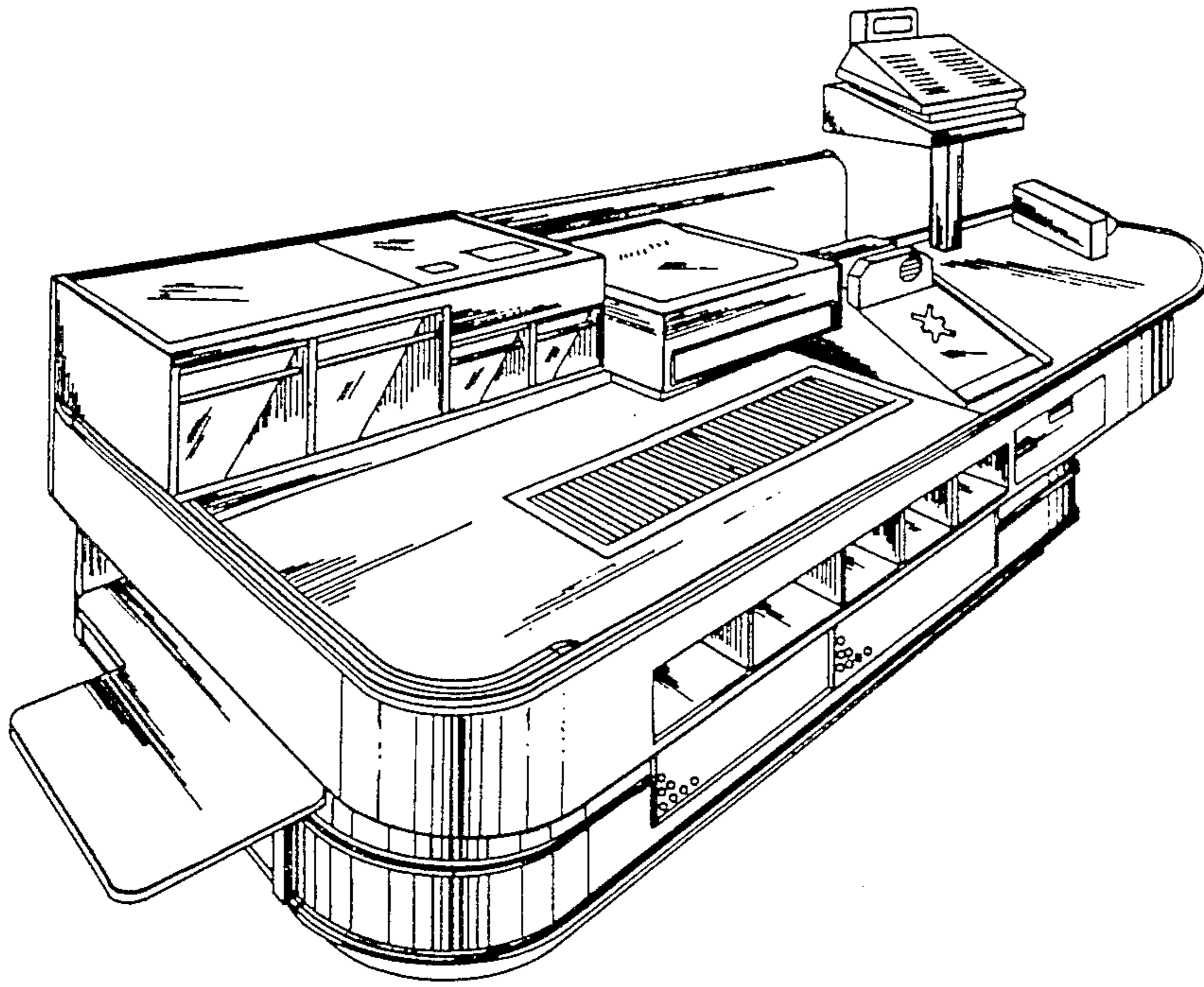

FIG-1

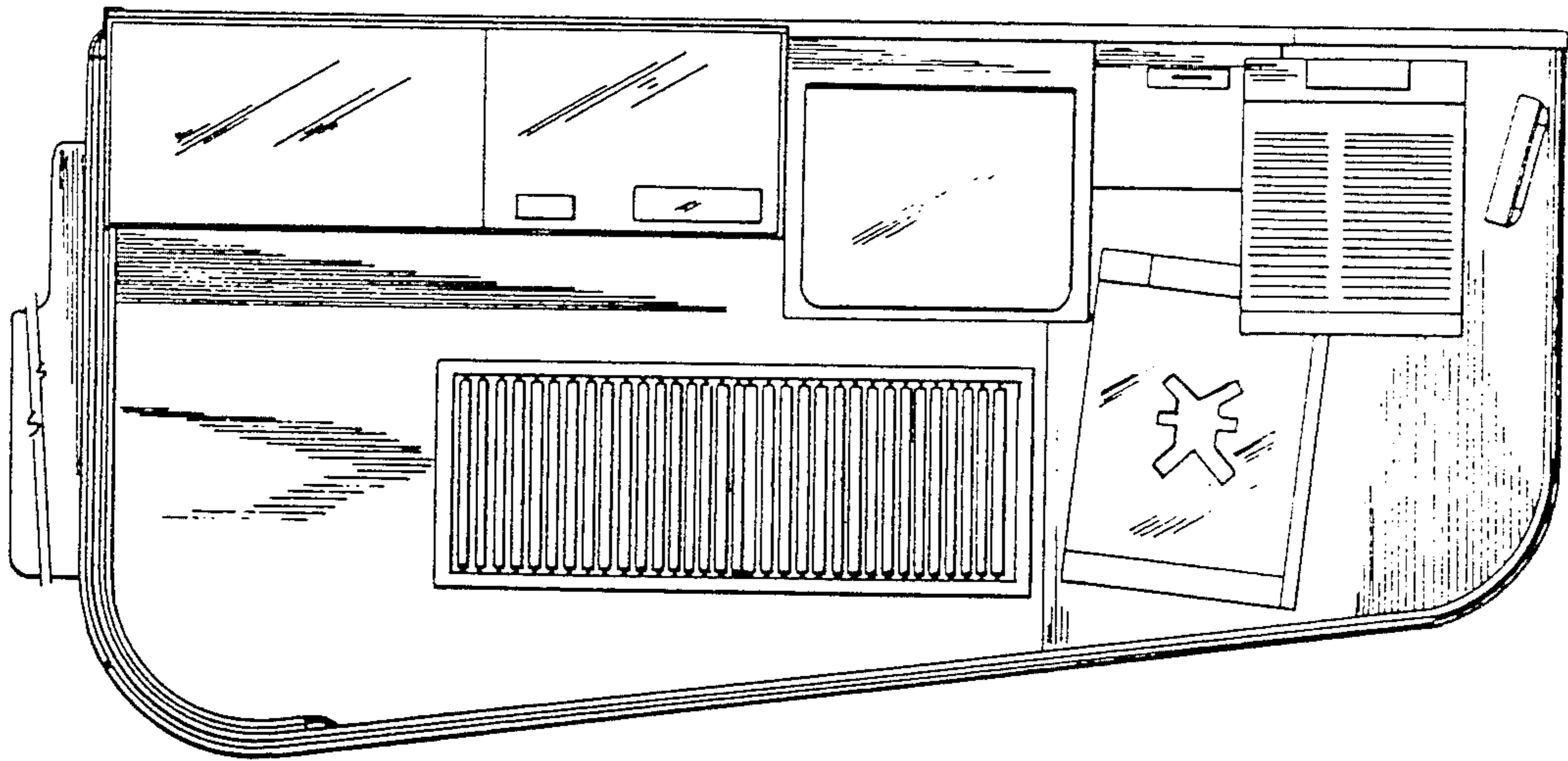

FIG-2

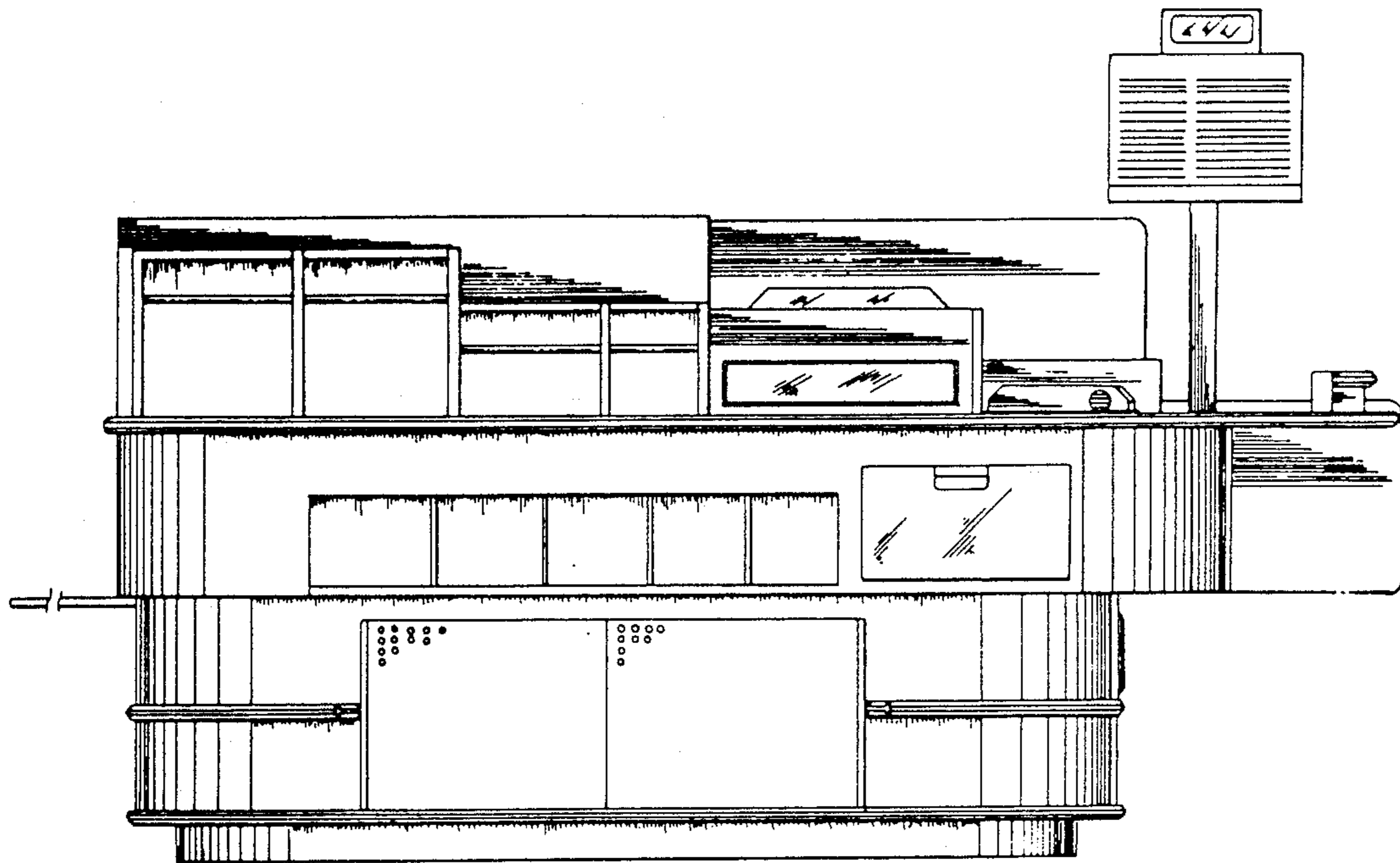

FIG-3

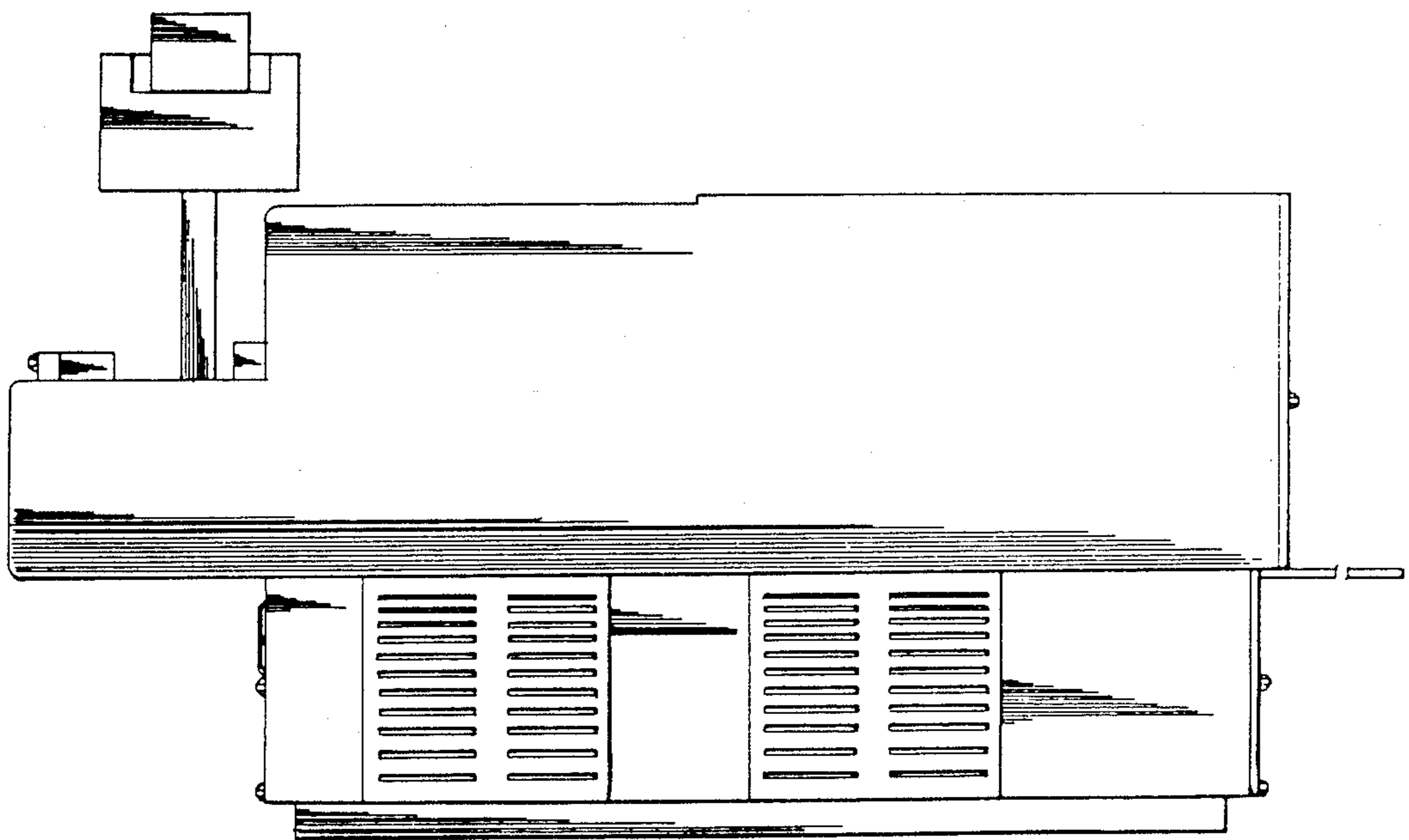

FIG-4

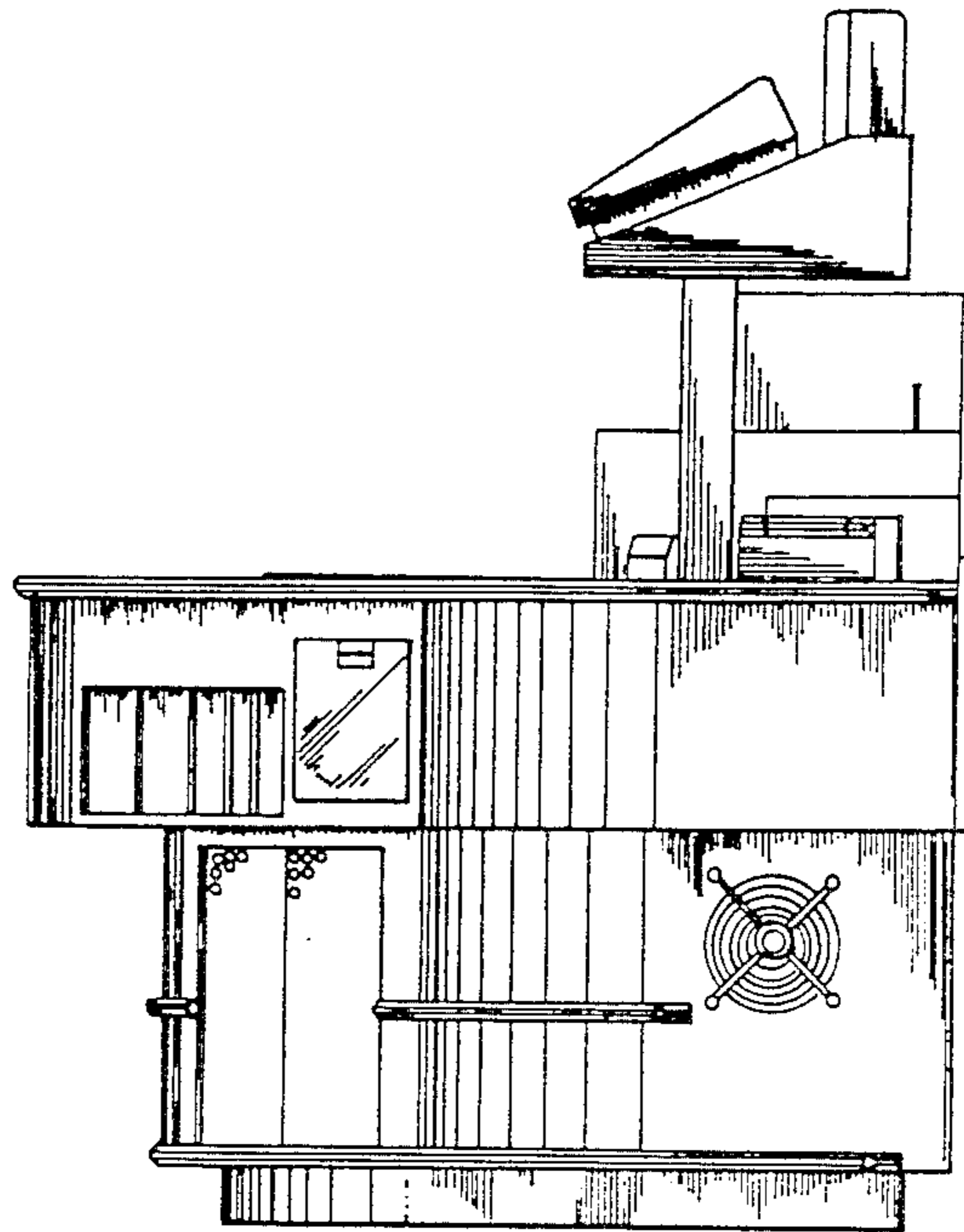

FIG-5

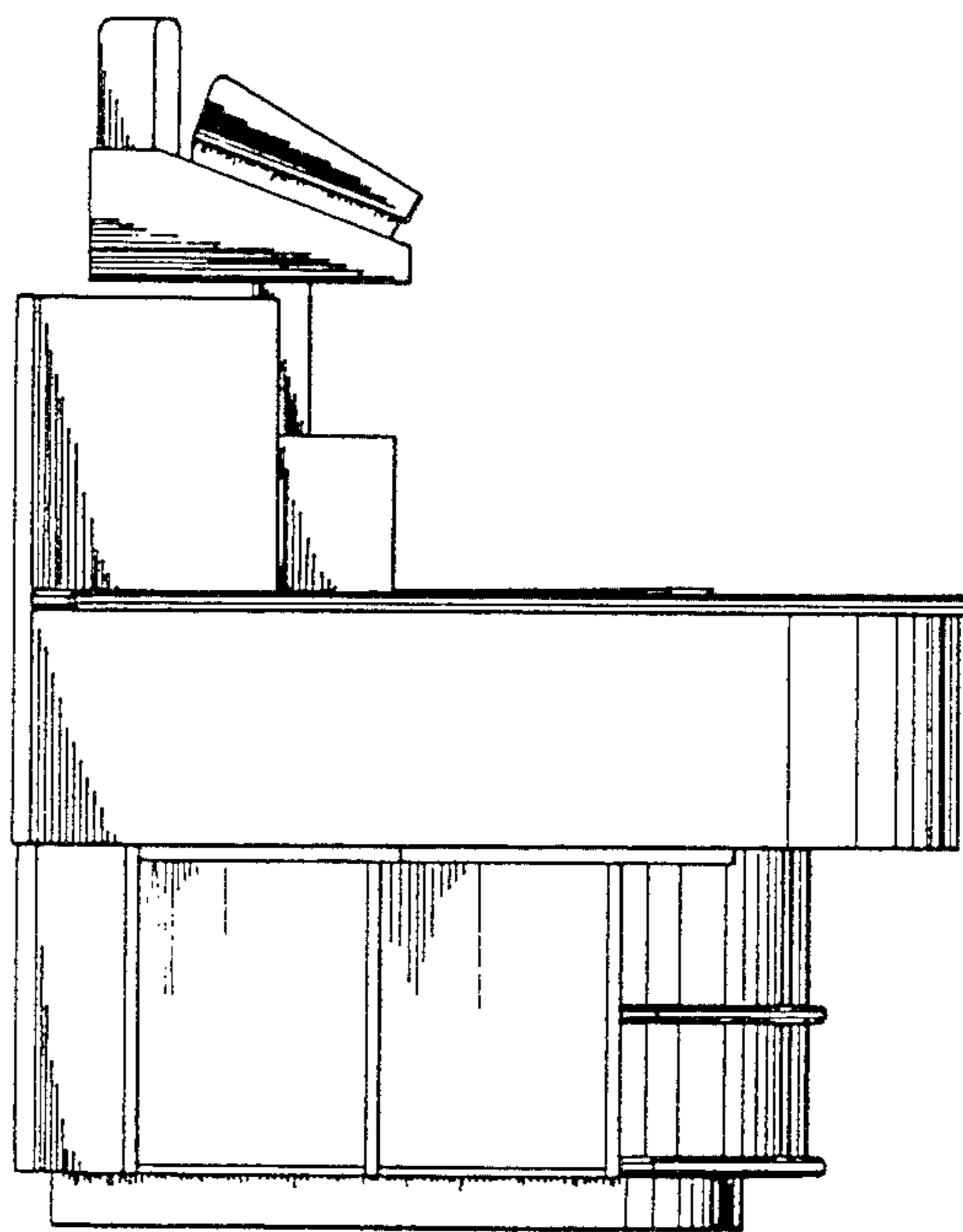

FIG-6