

[54] FOOD SERVICE BUILDING

[75] Inventors: **Glen A. Gardner**, Castro Valley;
Richard J. Kung; Claude E. Salzberger, both of San Francisco, all of Calif.

[73] Assignee: **The Krystal Company**, Chattanooga, Tenn.

[**] Term: **14 Years**

[21] Appl. No.: **513,760**

[22] Filed: **Jul. 14, 1983**

[52] U.S. Cl. **D25/1**

[58] Field of Search D25/1, 5, 7, 8, 9, 10,
D25/11, 33, 32

[56] References Cited

U.S. PATENT DOCUMENTS

D. 165,692	1/1952	Mayo	D25/33
D. 169,354	4/1953	Britt	D25/33 X
D. 200,570	3/1965	Lauria	D25/32 X
4,098,036	7/1978	Spöler et al.	D25/1 X

Primary Examiner—A. Hugo Word
Attorney, Agent, or Firm—McCaleb, Lucas & Brugman

[57] CLAIM

The ornamental design for a food service building, substantially as shown.

DESCRIPTION

FIG. 1 is a perspective view of a food service building embodying our invention;
FIG. 2 is a left hand end elevation view thereof;
FIG. 3 is a right hand end elevation view thereof;
FIG. 4 is a rear elevation view thereof; and
FIG. 5 is a top plan view thereof.

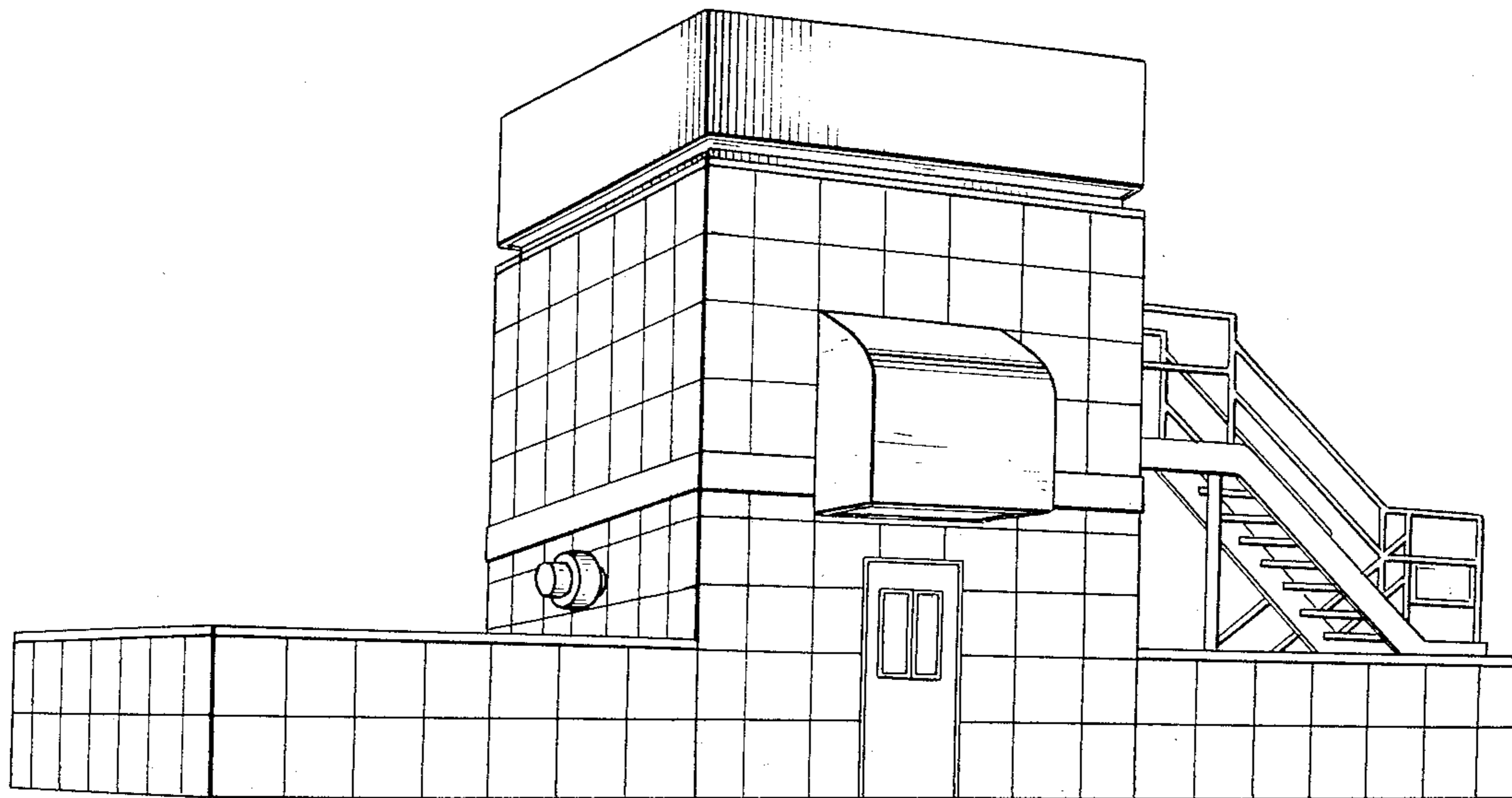

Fig. 1.

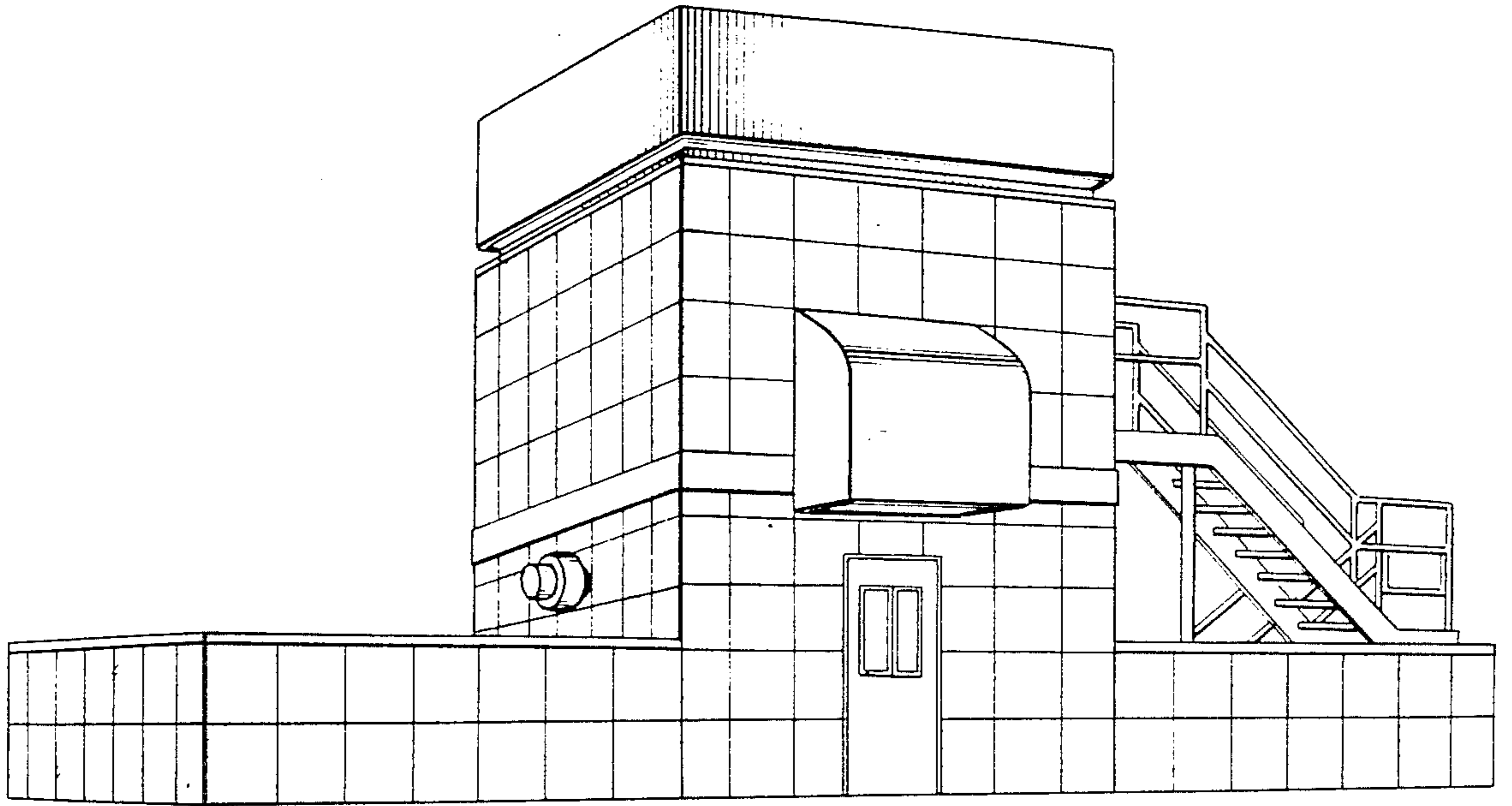

Fig. 2.

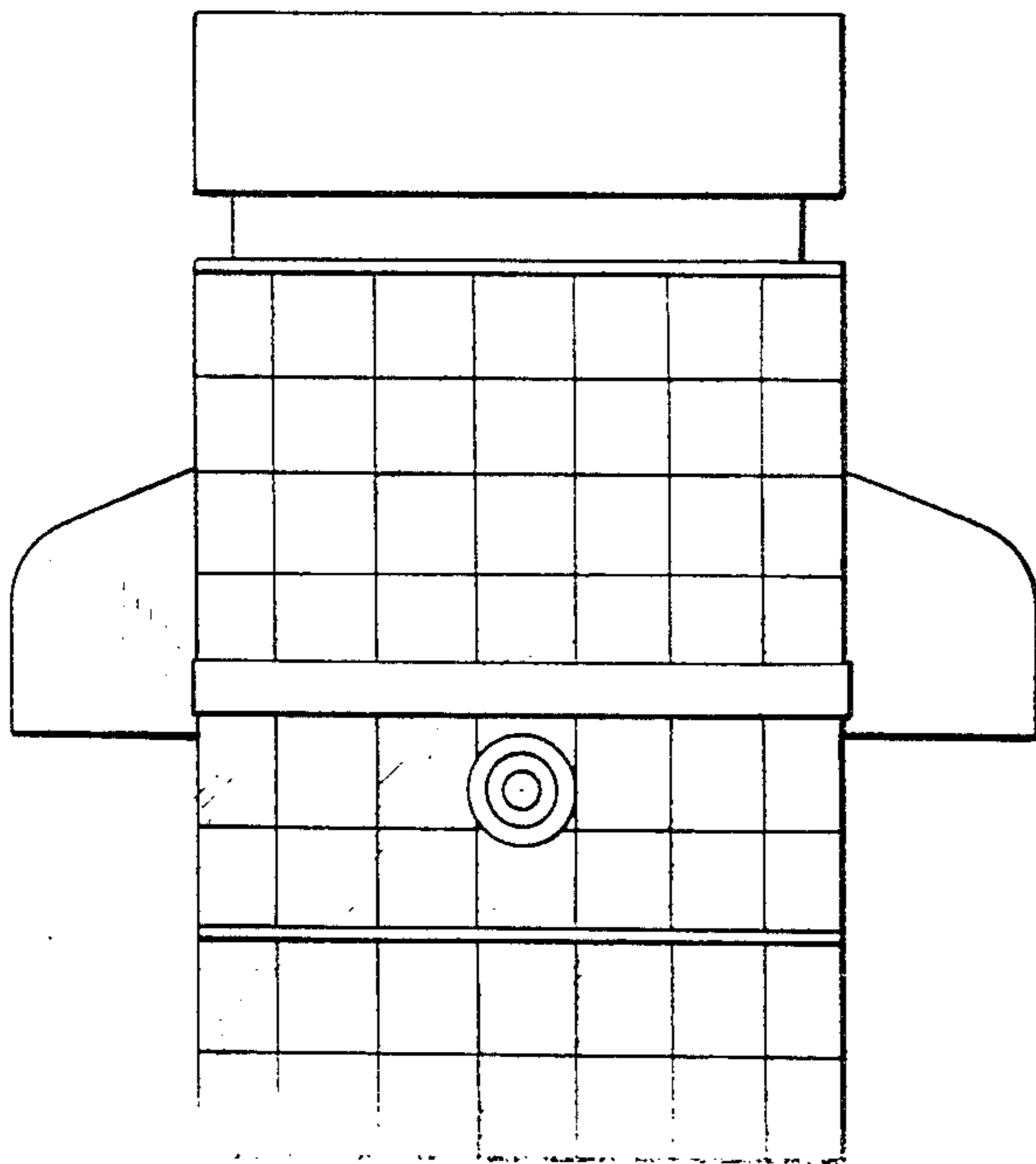

Fig. 3.

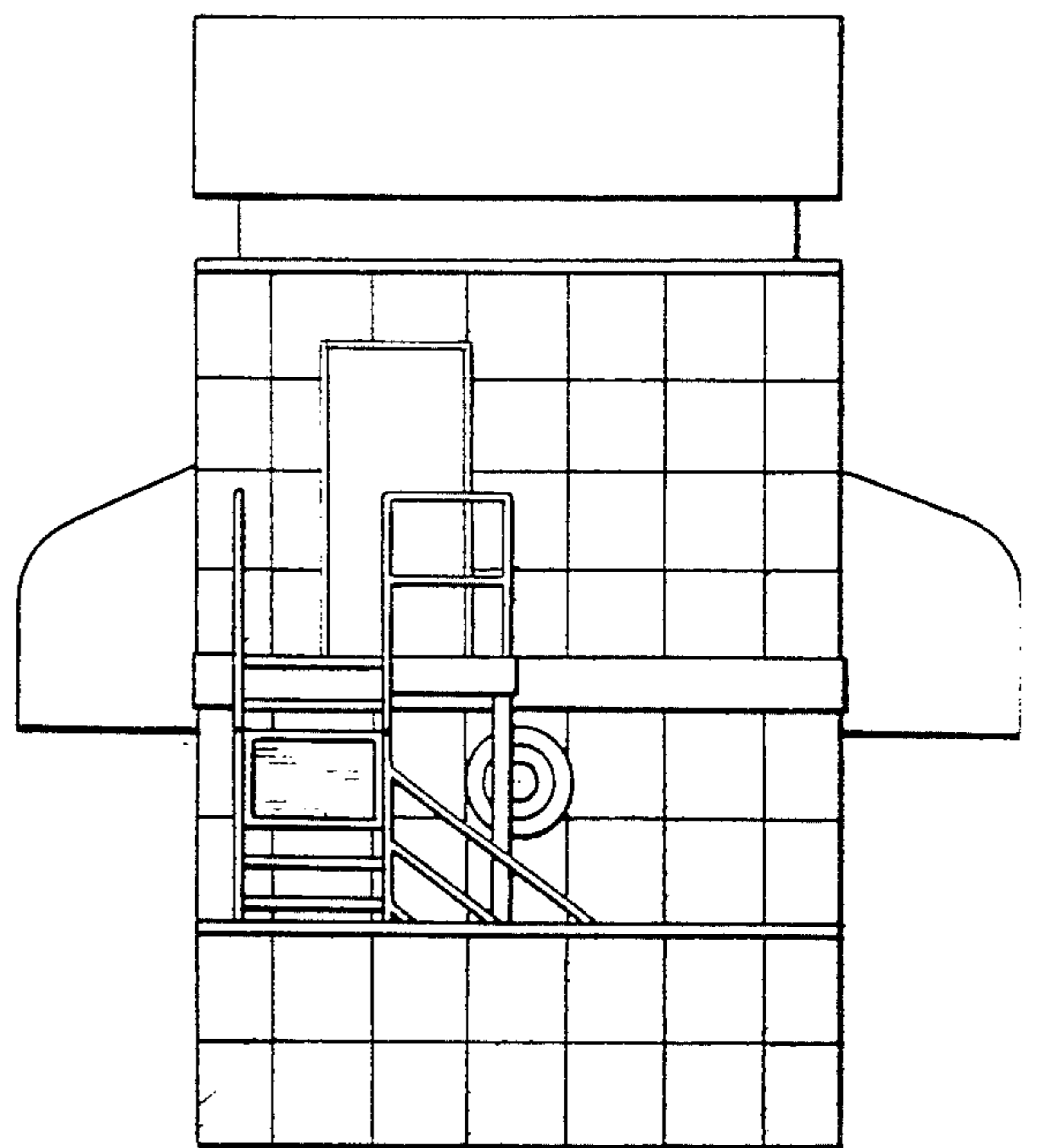

Fig. 4.

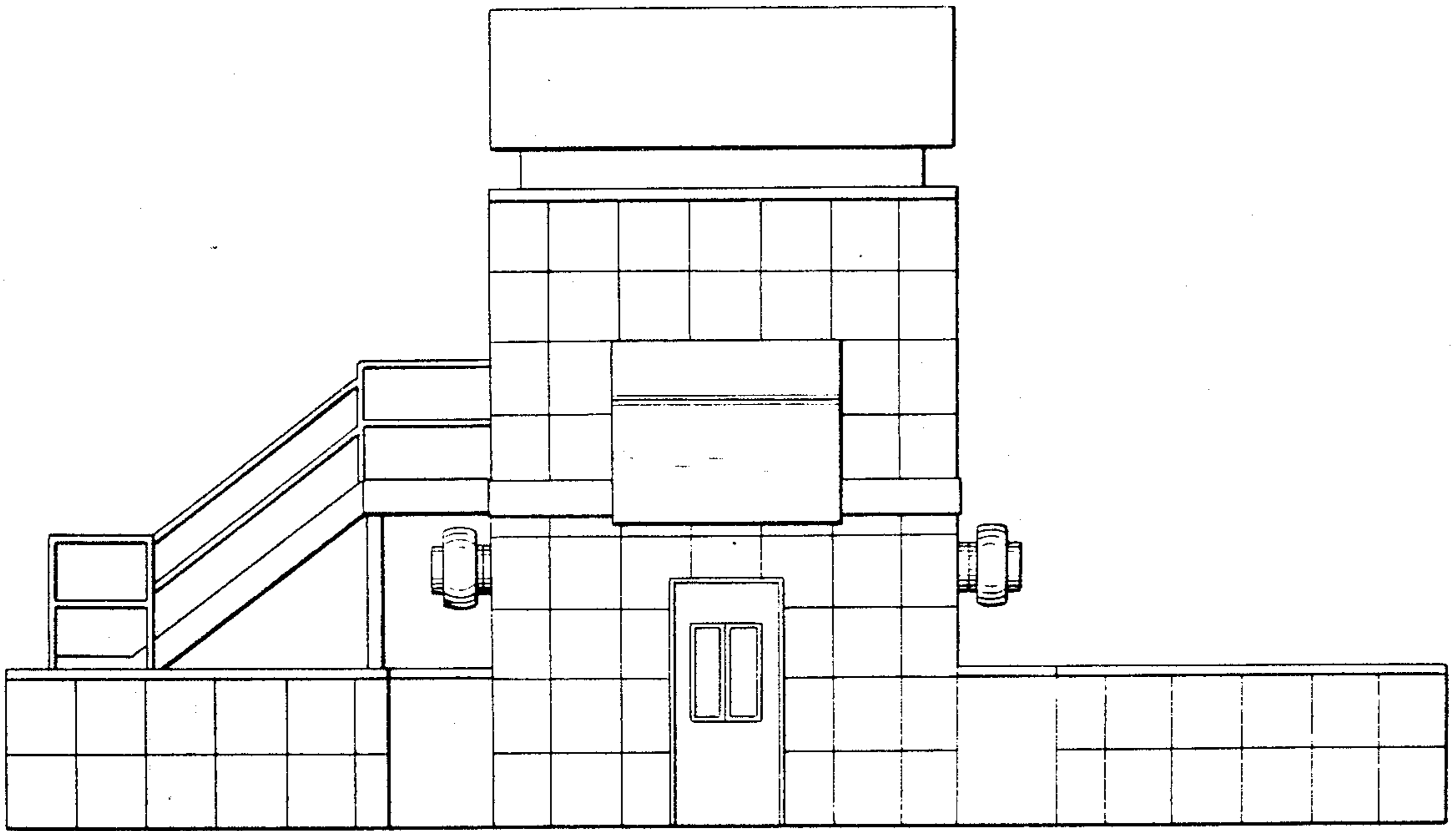

Fig. 5.

