

[54] **COMPUTER WORK STATION**

[76] Inventor: **Joan O. Johnston**, 2000 E. 12th Ave.,
Denver, Colo. 80206

[**] Term: **14 Years**

[21] Appl. No.: **538,477**

[22] Filed: **Oct. 3, 1983**

[52] U.S. Cl. **D6/423; D6/422;**
D6/426; D6/427

[58] Field of Search **D6/422, 423, 424, 425,**
D6/426, 427, 428, 429, 420, 421; 312/194, 195,
196

[56] **References Cited**

U.S. PATENT DOCUMENTS

D. 213,324 2/1969 Bender D6/423

D. 217,682 5/1970 Meyer D6/420
D. 225,796 1/1973 Helverson D6/420 X
D. 228,996 11/1973 Morris D6/421

Primary Examiner—Carmen H. Vales
Attorney, Agent, or Firm—Klaas & Law

[57] **CLAIM**

The ornamental design for a computer work station, as shown and described.

DESCRIPTION

FIG. 1 is a top plan view of a computer work station showing my new design;
FIG. 2 is a bottom plan view thereof;
FIG. 3 is a front elevational view thereof;
FIG. 4 is a rear elevational view thereof;
FIG. 5 is a right side elevational view thereof;
FIG. 6 is a left side elevational view thereof;
FIG. 7 is an exploded perspective view thereof.

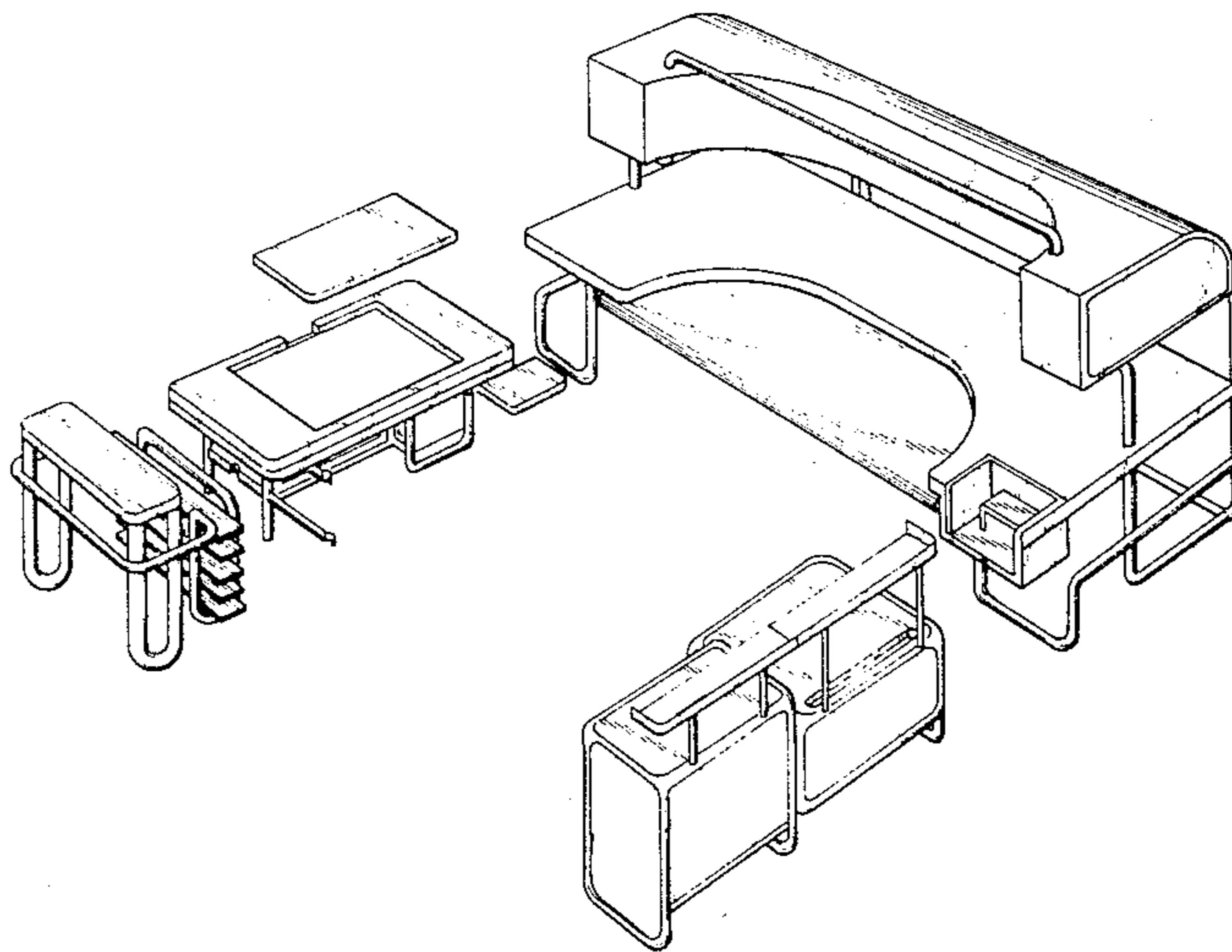

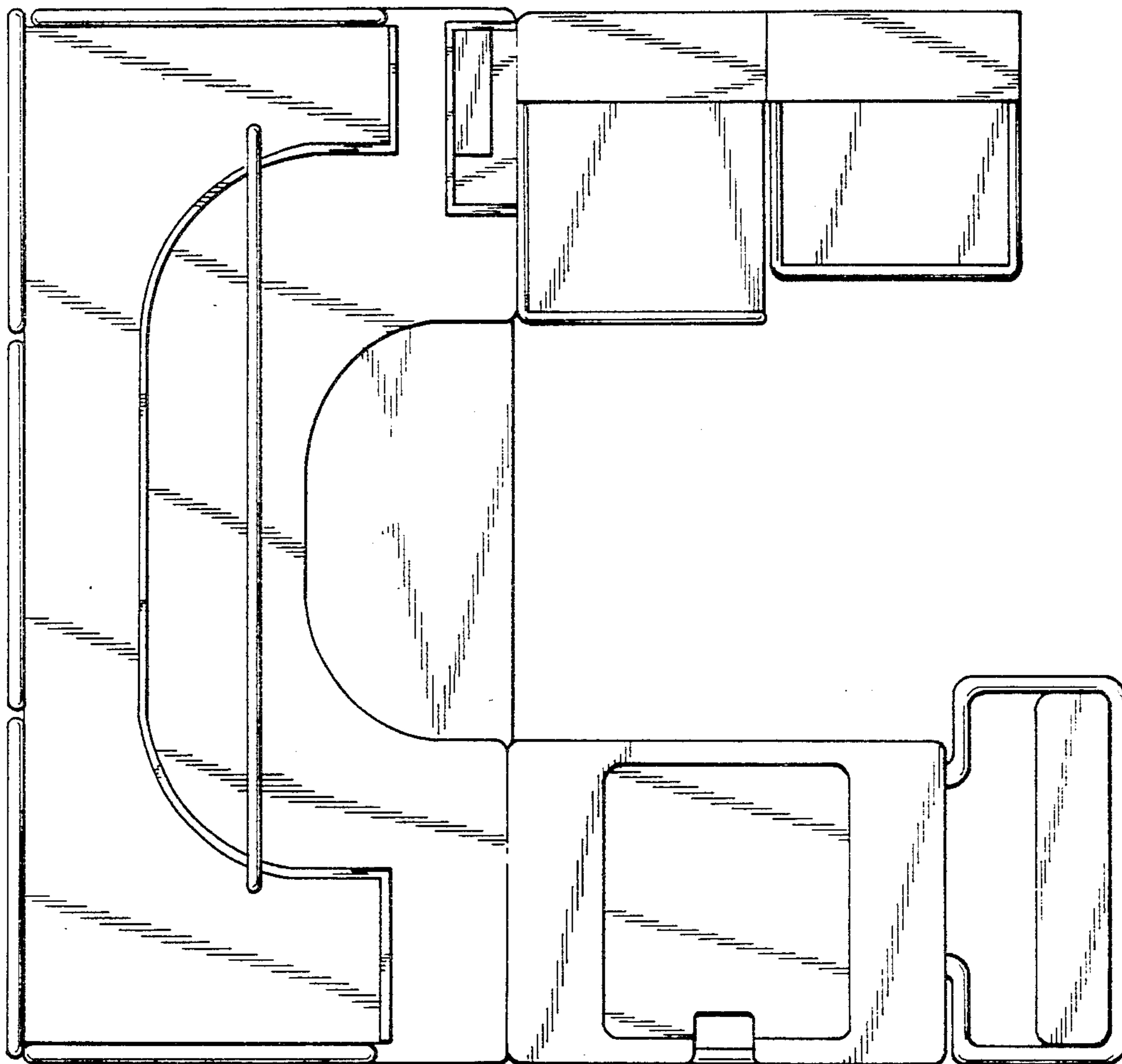

FIG. 1

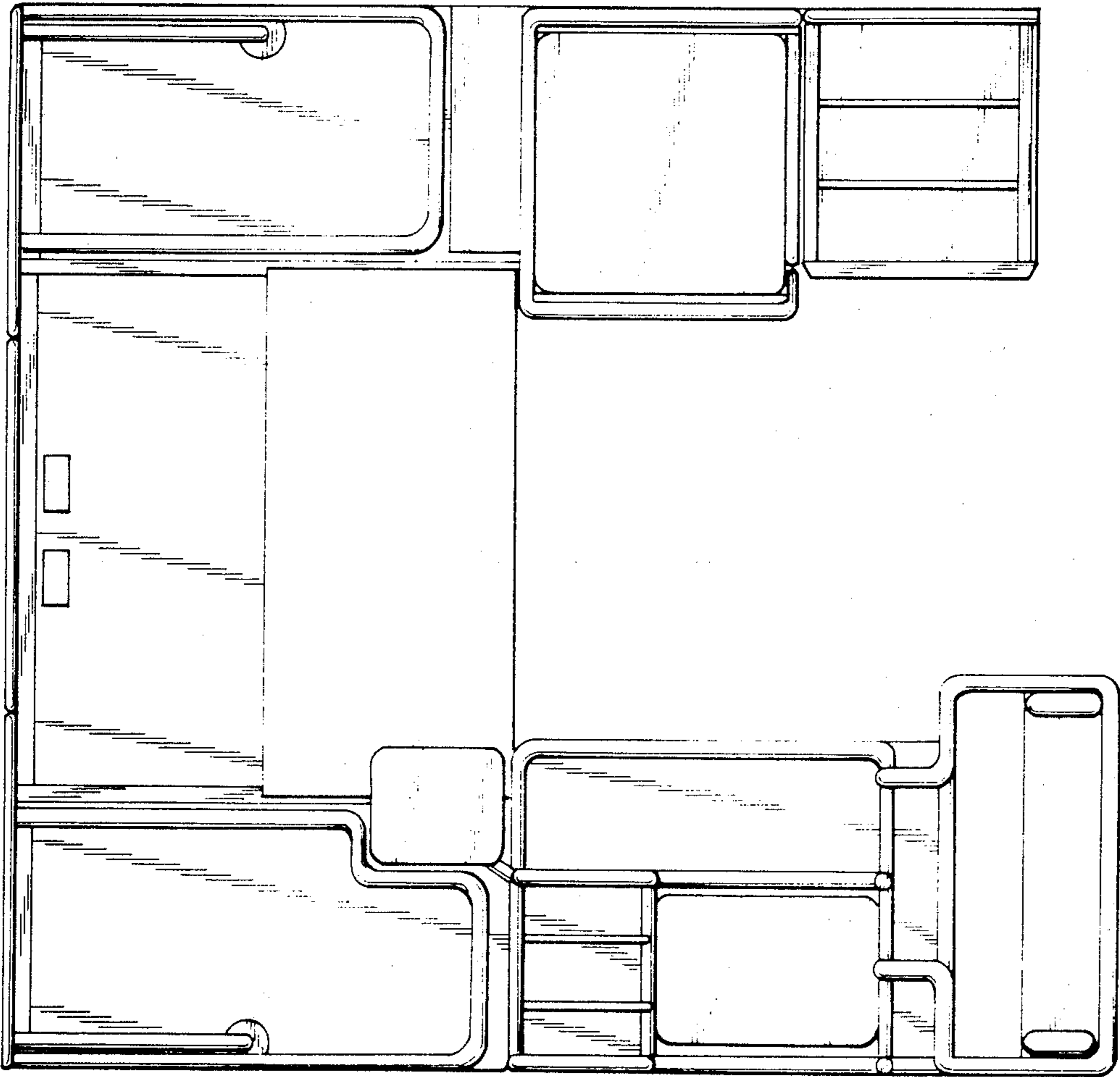

FIG. 2

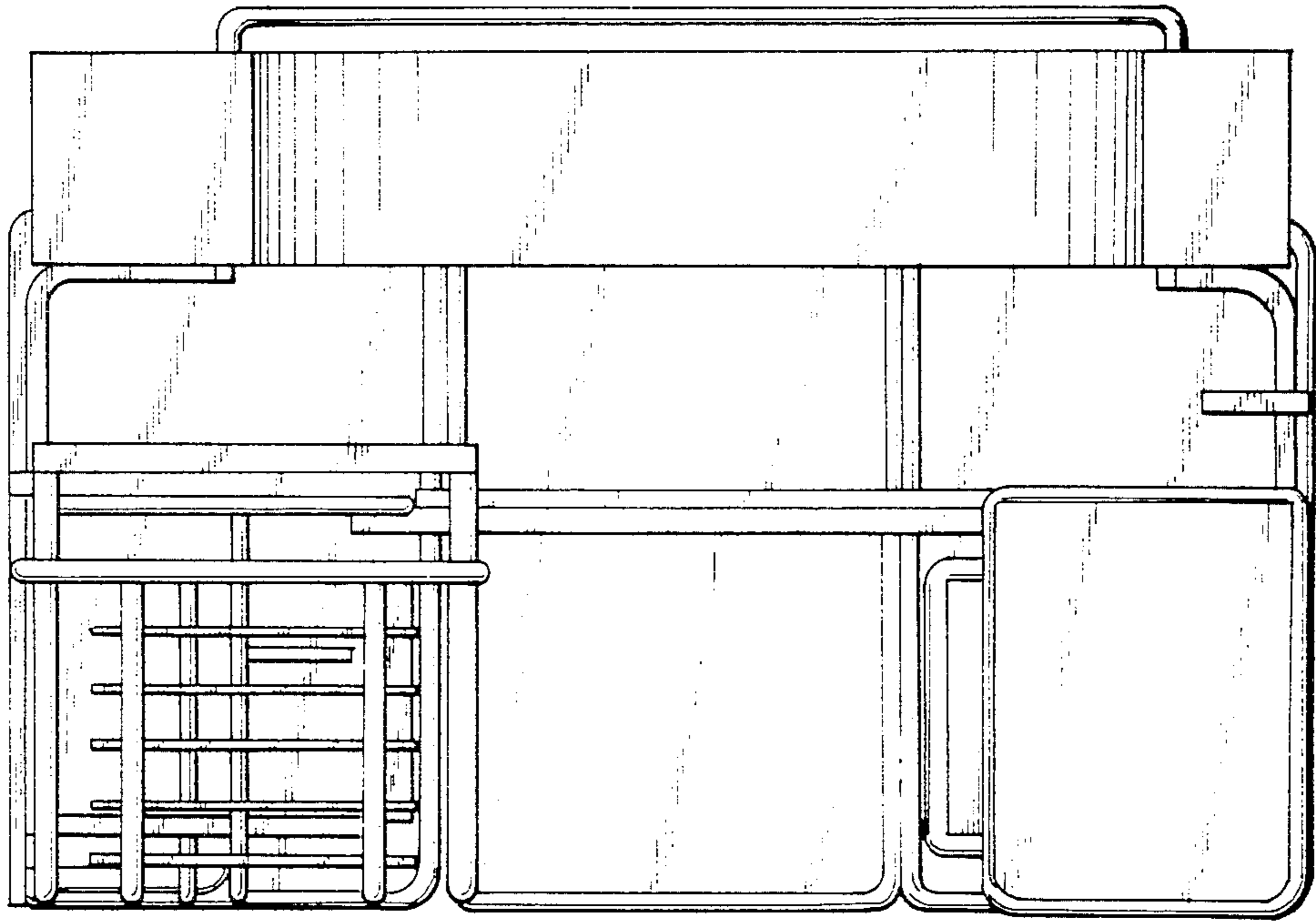

FIG. 3

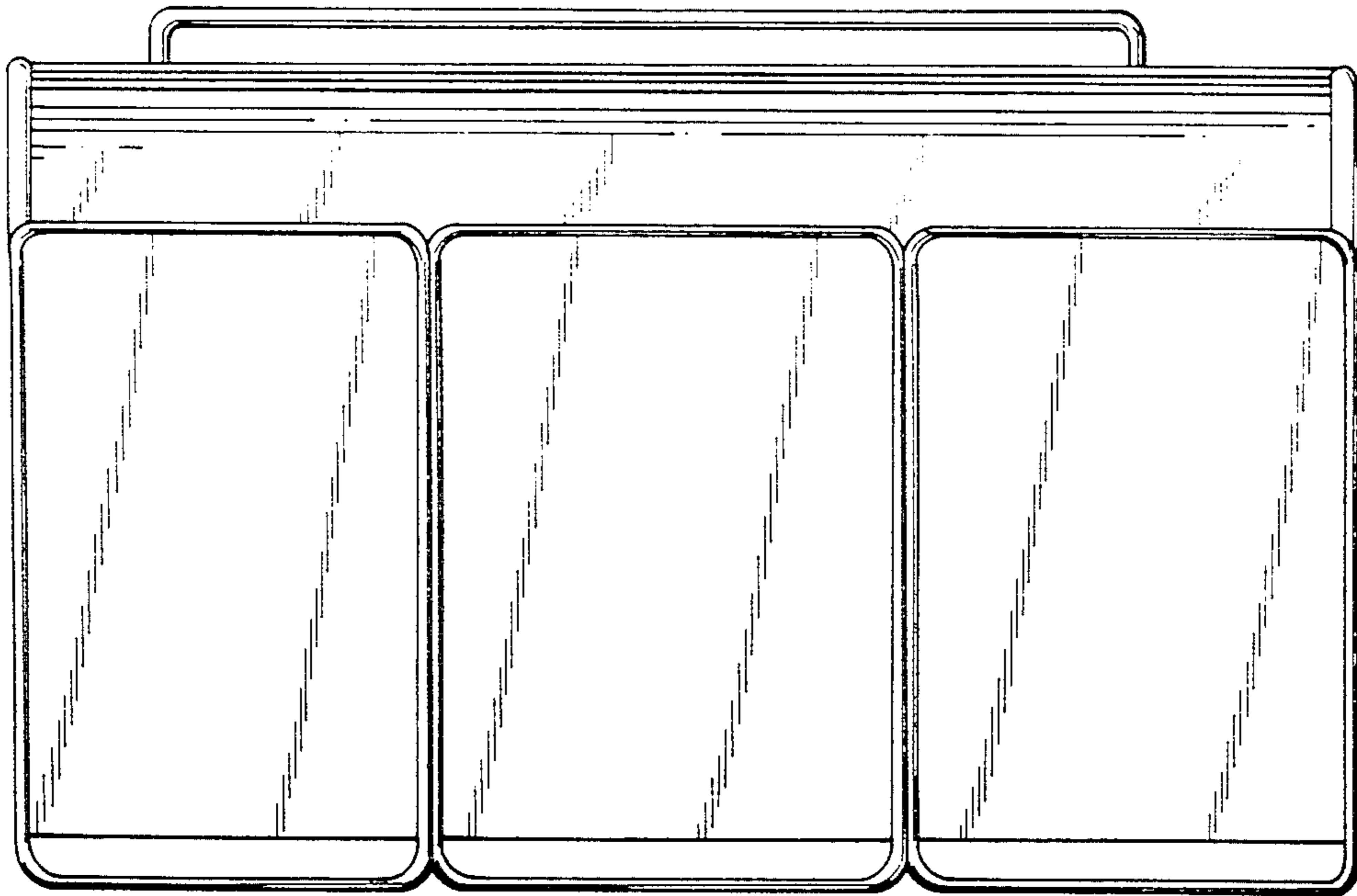

FIG. 4

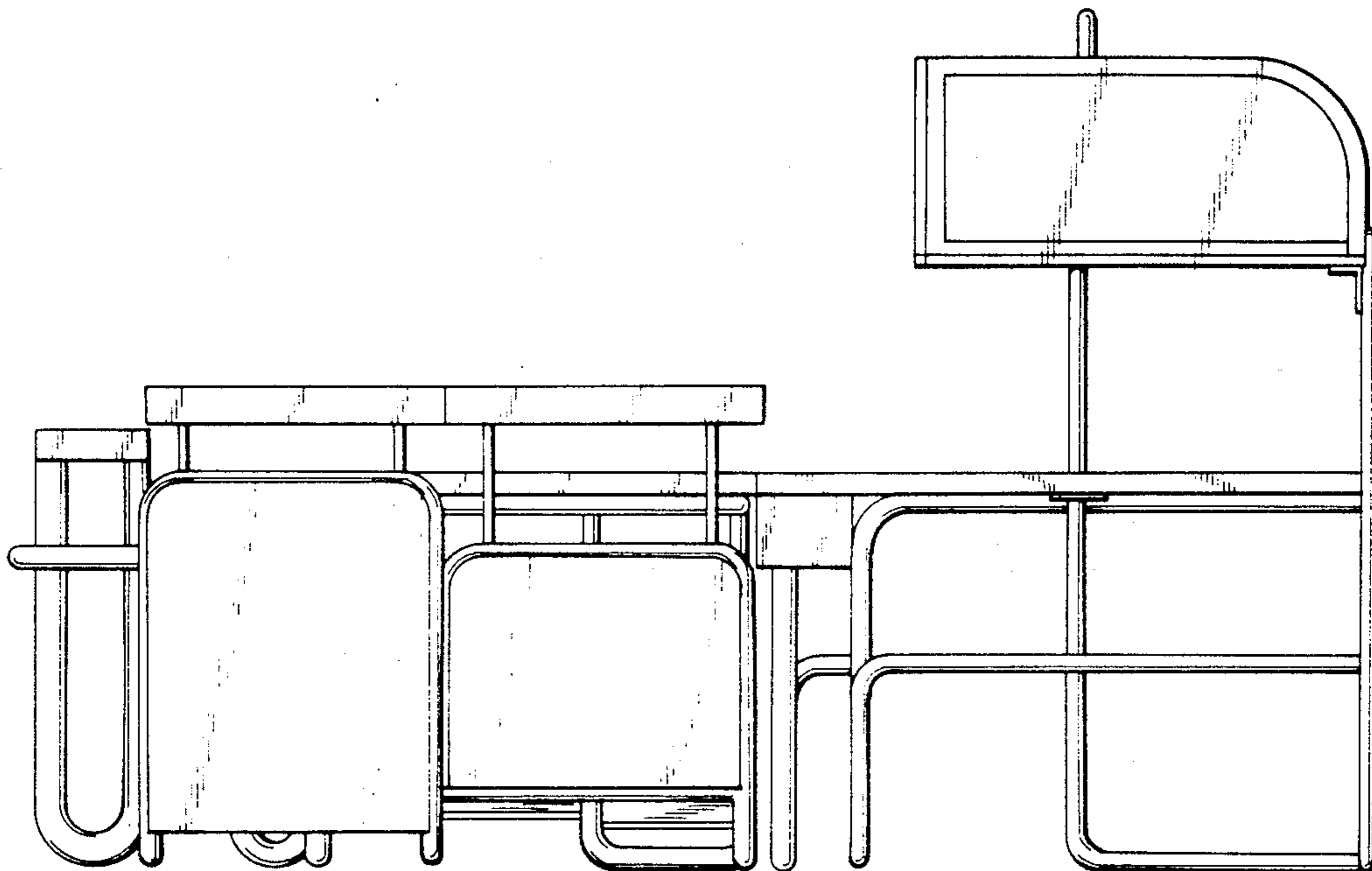

FIG. 5

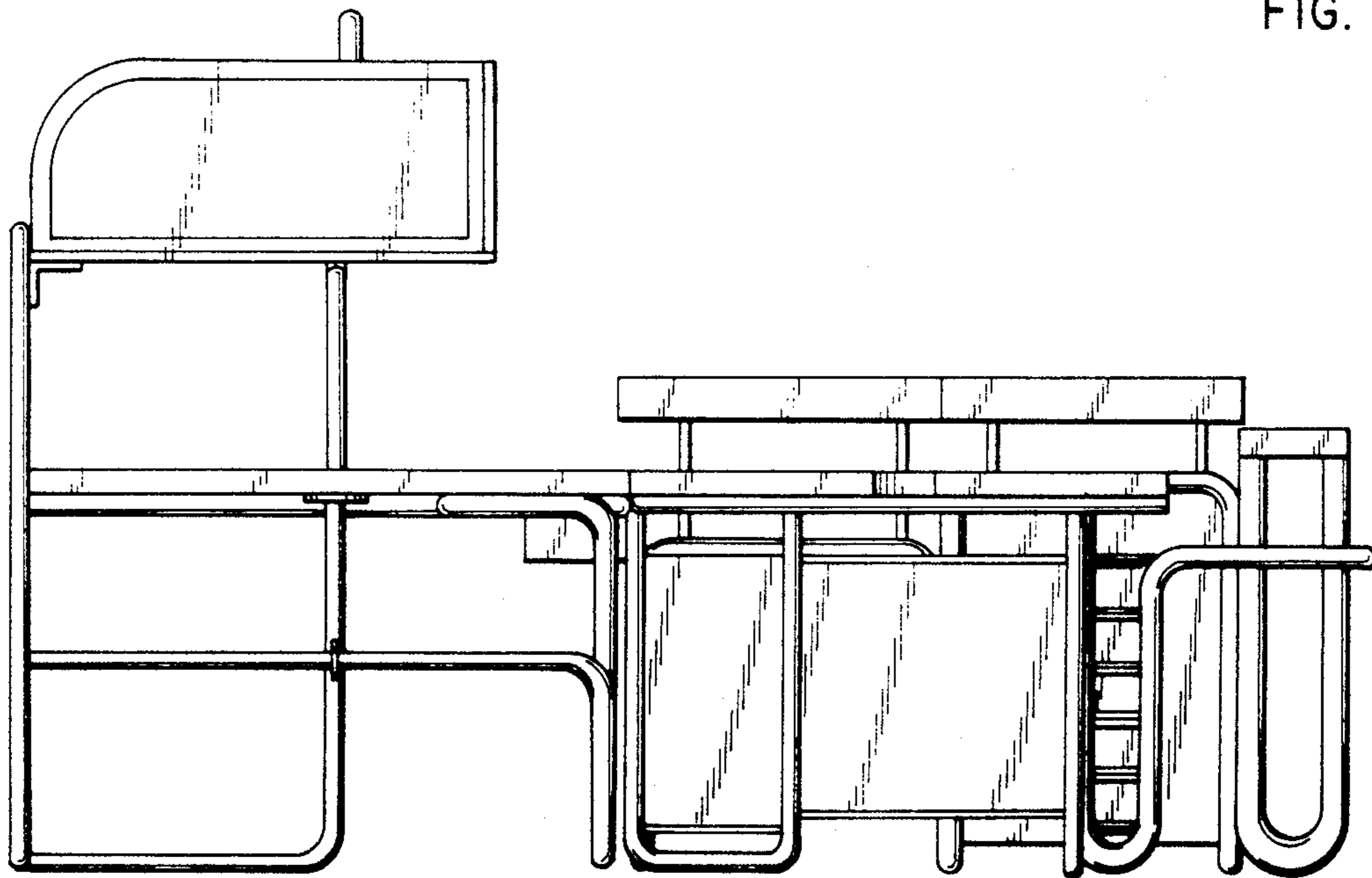

FIG. 6

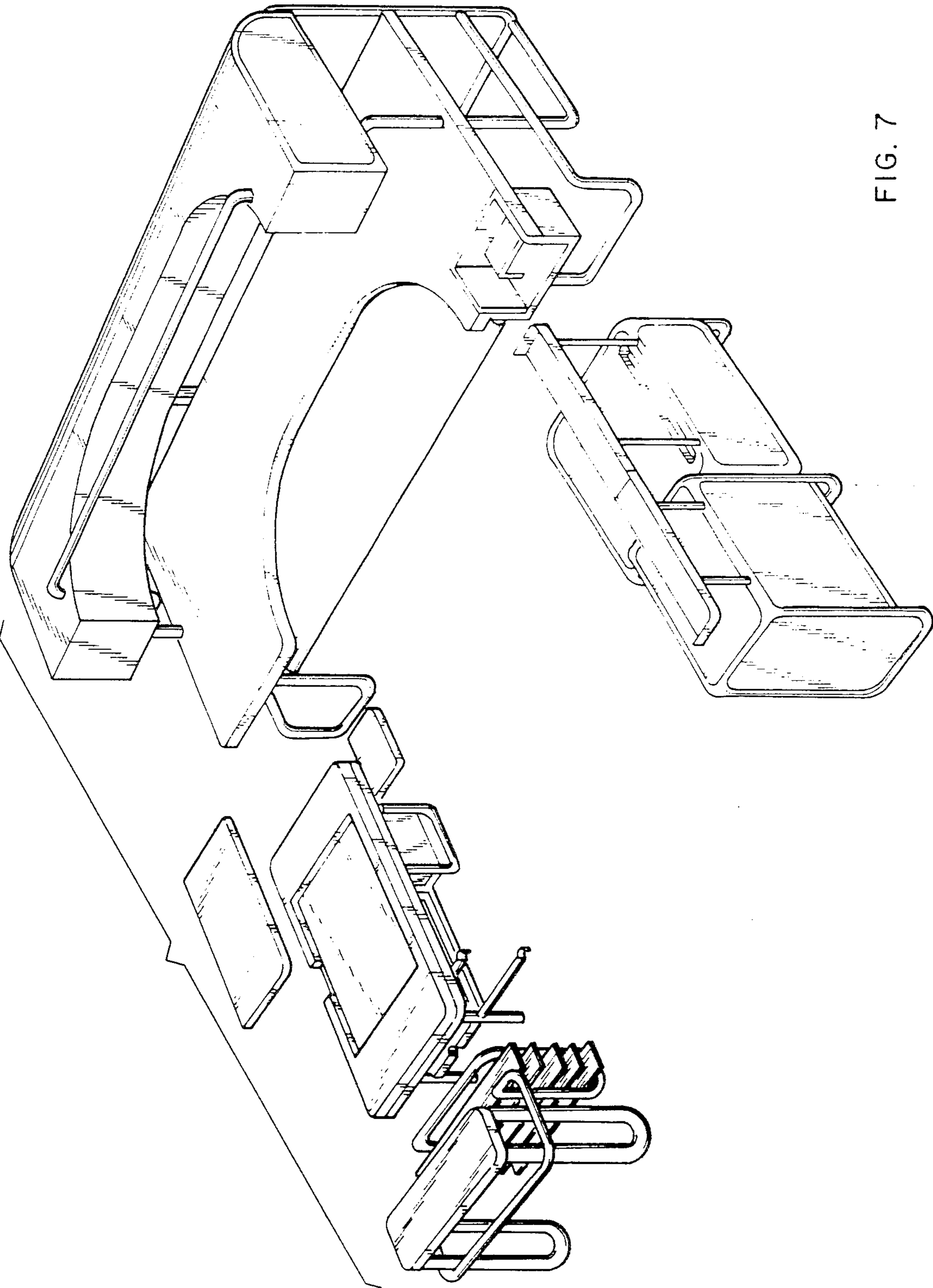

FIG. 7