

[54] TELEPHONE BRANCH EXCHANGE CABINET

- [75] Inventor: J. Scott Gibson, Ottawa, Canada
- [73] Assignee: Mitel Corporation, Kanata, Canada
- [**] Term: 14 Years
- [21] Appl. No.: 547,440
- [22] Filed: Nov. 1, 1983

[30] Foreign Application Priority Data

- May 3, 1983 [CA] Canada 03-05-83-2
- [52] U.S. Cl. D14/52
- [58] Field of Search D14/52, 95, 99, 53; D13/41, 35, 12, 40; 179/91 R, 101, 98; 361/356, 358, 361, 390

[56] References Cited

U.S. PATENT DOCUMENTS

D. 139,434	11/1944	Couse	D13/41
D. 170,070	7/1953	Silver et al.	D14/95
D. 198,567	7/1964	Collins	D13/35
D. 200,128	1/1965	Balmer, Jr. et al.	D14/94
D. 218,753	9/1970	Lauer	D14/95
D. 245,186	7/1977	Hase	D14/99
D. 265,991	8/1982	Trussler	D14/52
D. 266,760	11/1982	Trussler	D14/53 X
D. 269,605	7/1983	Provanzane et al.	D13/12
D. 271,016	10/1983	Meline	D14/52
D. 278,897	5/1985	Prager et al.	D13/40

OTHER PUBLICATIONS

H. F. Cox Co. "Coxline" Catalog Nema-12, Cabinets on pp. 5, 16, 21, 22, & 23.
 Industrial Design Mag., Sep. 1961, at p. 92, Cabinets.
 Electronic Enclosures Inc. Catalog ©1963, Cabinets at pp. 4-10.
 Huenefeld Co., Eng. Prod. Div. Catalog No. CBW11; Cabinets shown on front cover, etc.

Primary Examiner—Wallace R. Burke
 Assistant Examiner—Horace B. Fay
 Attorney, Agent, or Firm—Alan H. Levine

[57] CLAIM

The ornamental design for a telephone branch exchange cabinet, substantially as shown.

DESCRIPTION

FIG. 1 is a front elevational view of a cabinet showing my new design;
 FIG. 2 is a left side elevational view thereof;
 FIG. 3 is a top view thereof;
 FIG. 4 is a fragmentary front elevational view thereof;
 FIG. 5 is a front and right side perspective view thereof showing an alternate embodiment of my new design; and
 FIG. 6 is a front elevational view of a cabinet showing another alternative embodiment of my new design.
 The rear view in all embodiments is identical to FIG. 1.
 The bottom is plain.

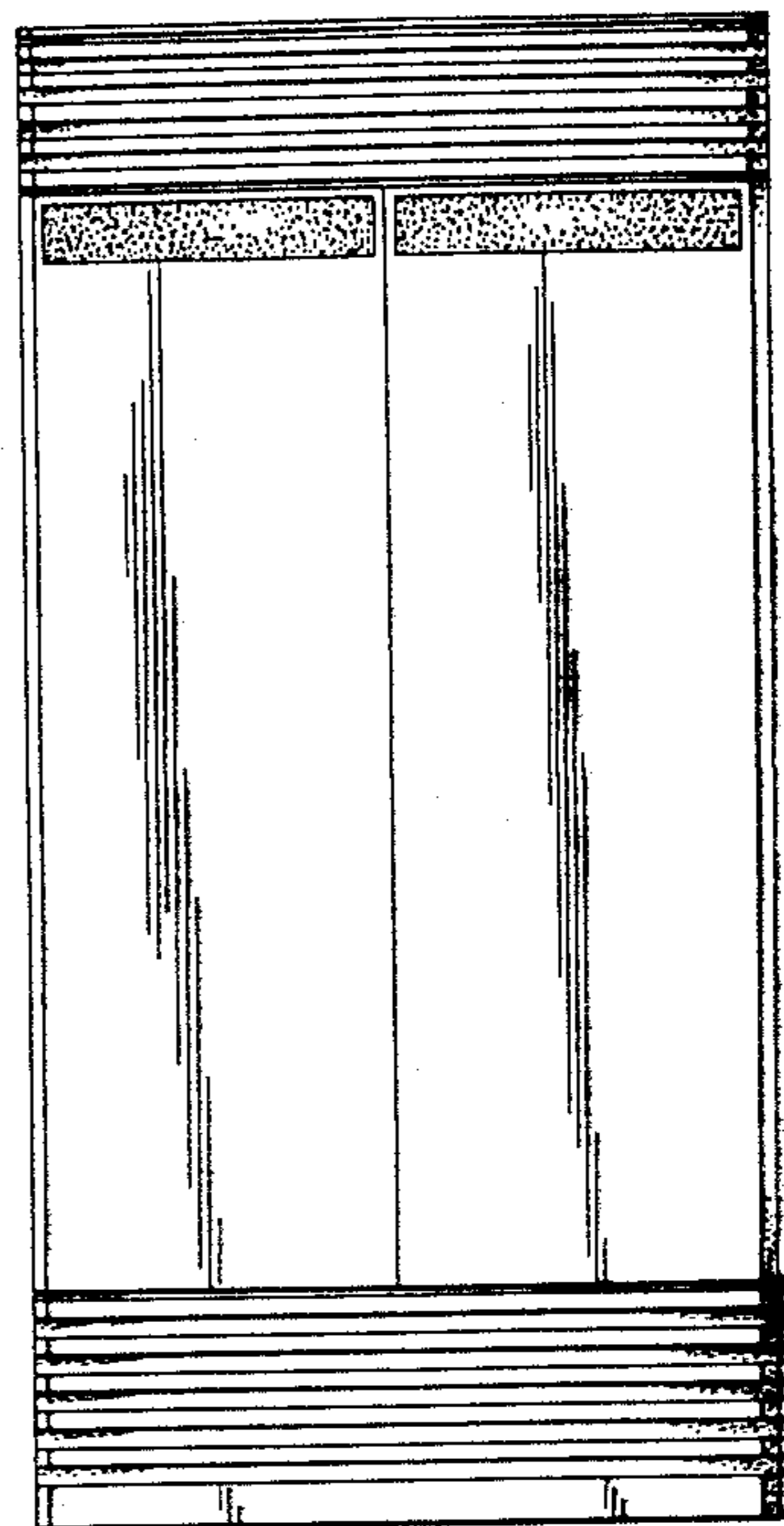
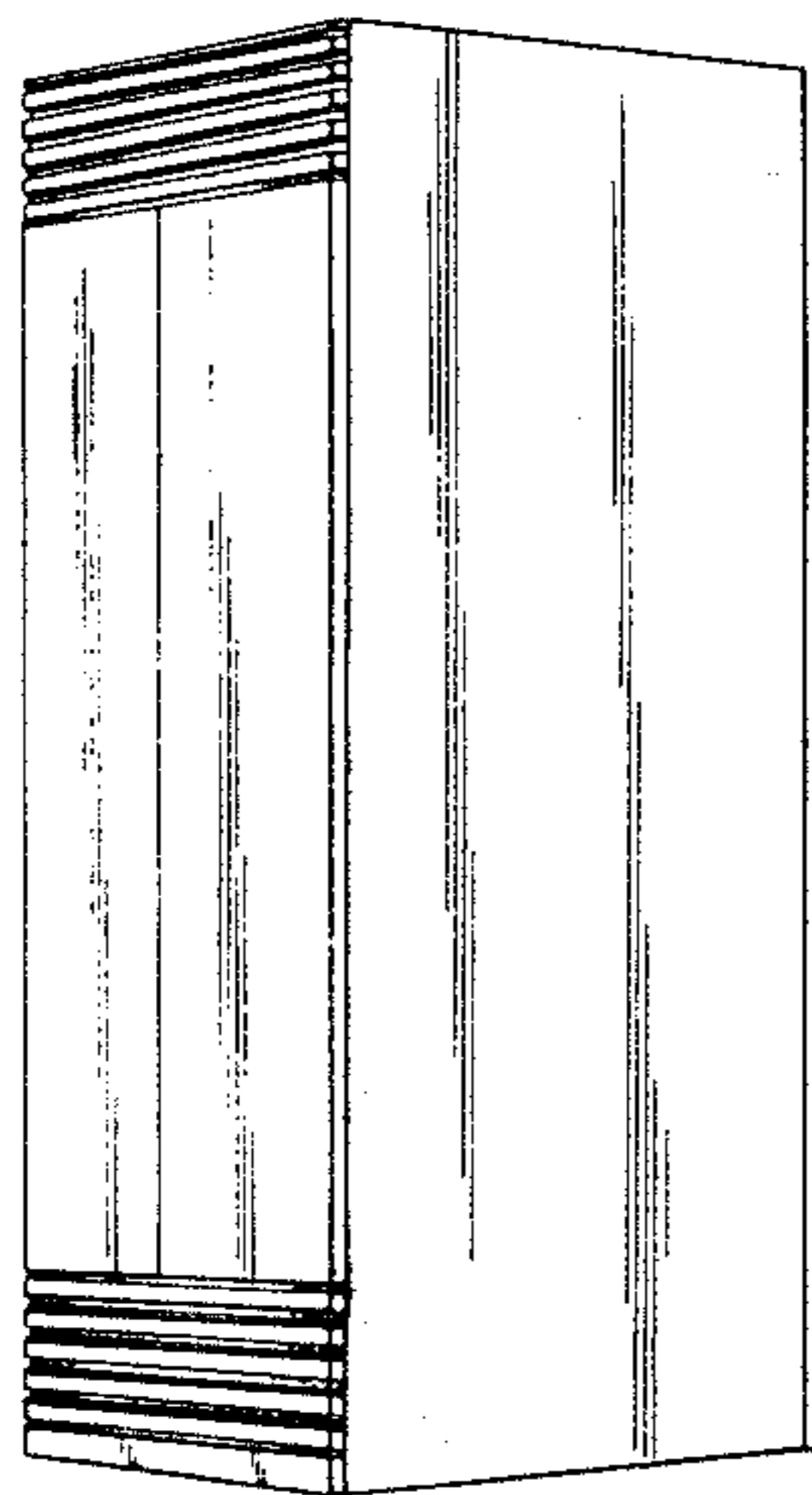

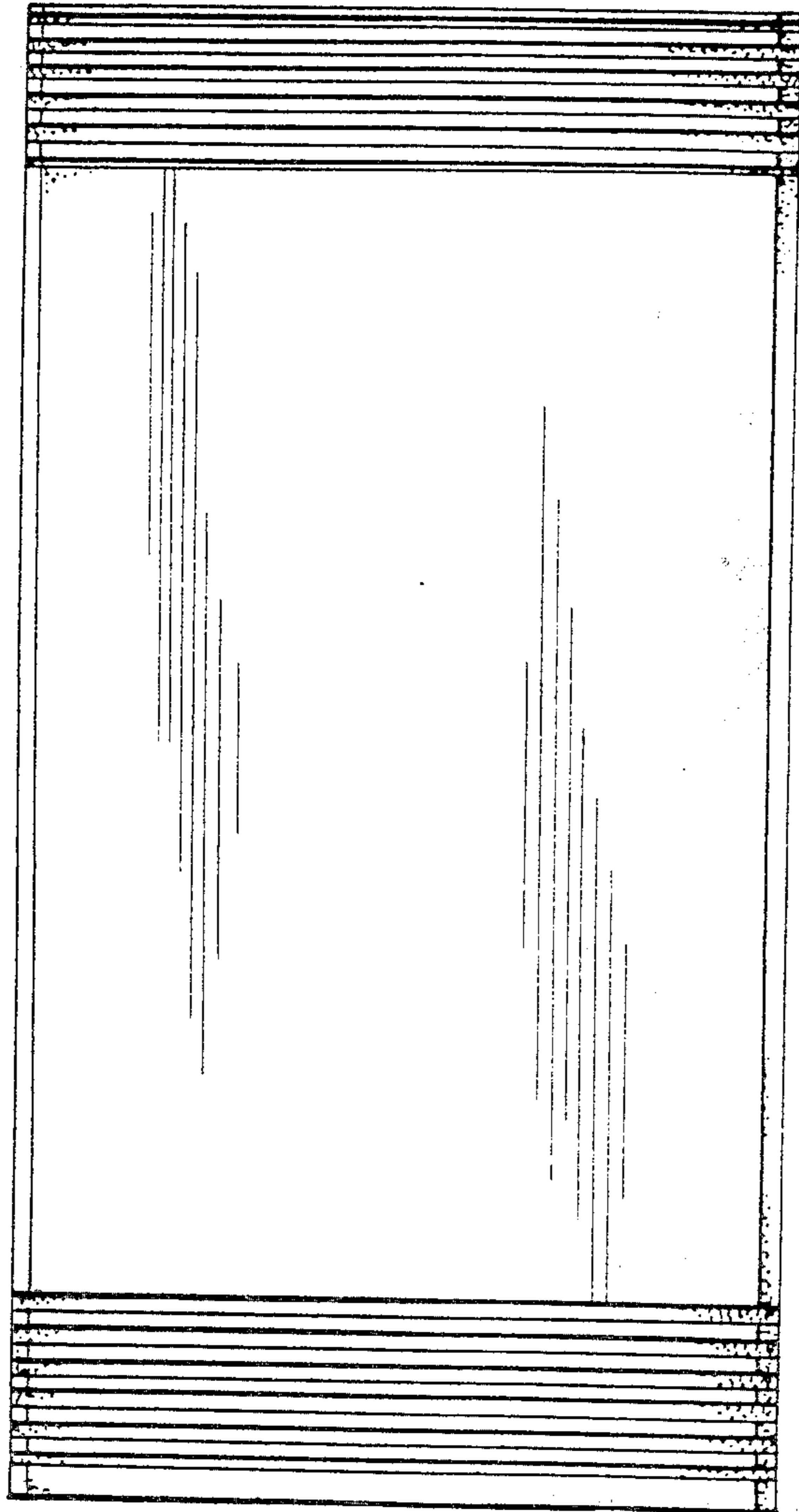

FIG. 1

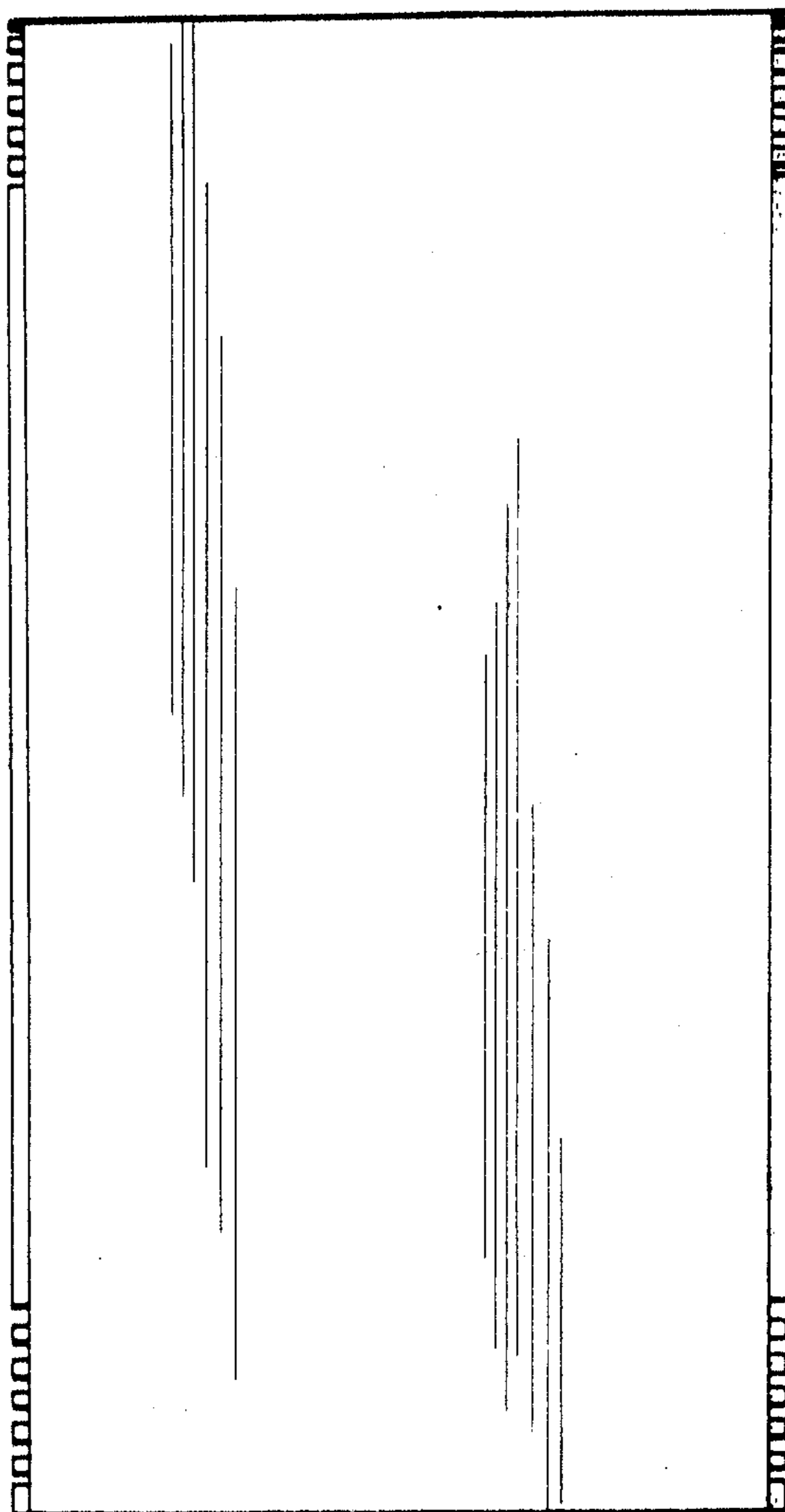

FIG. 2

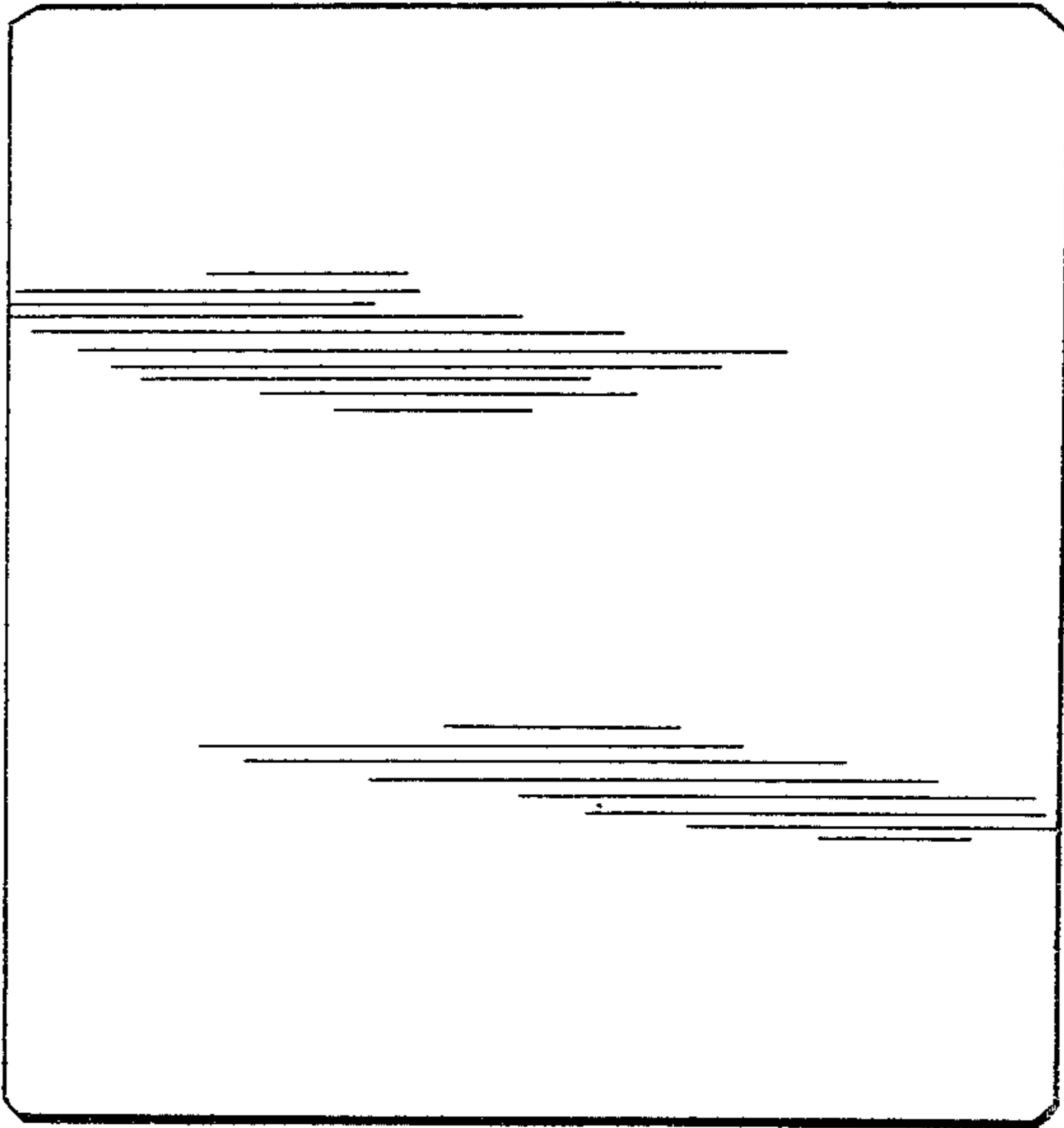

FIG. 3

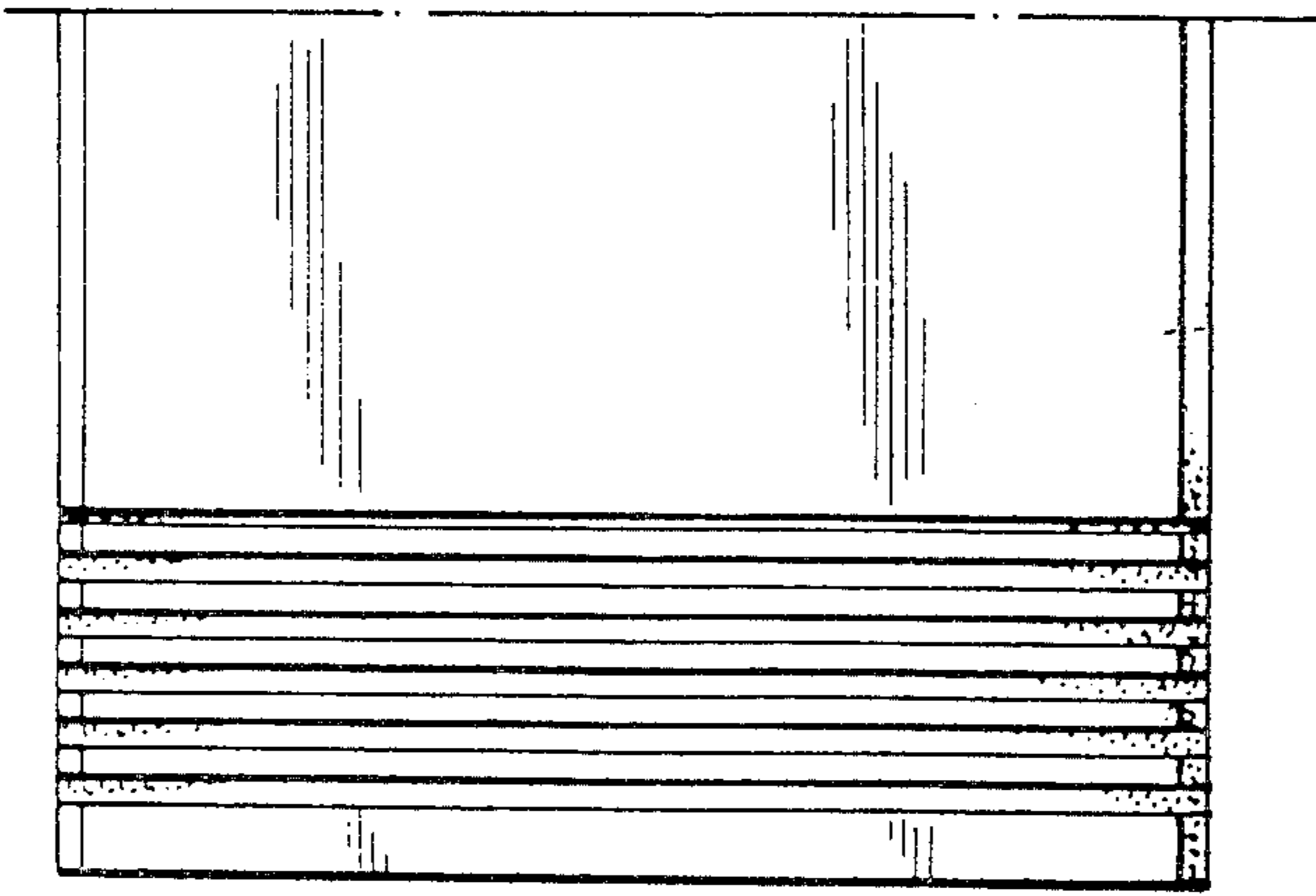

FIG. 4

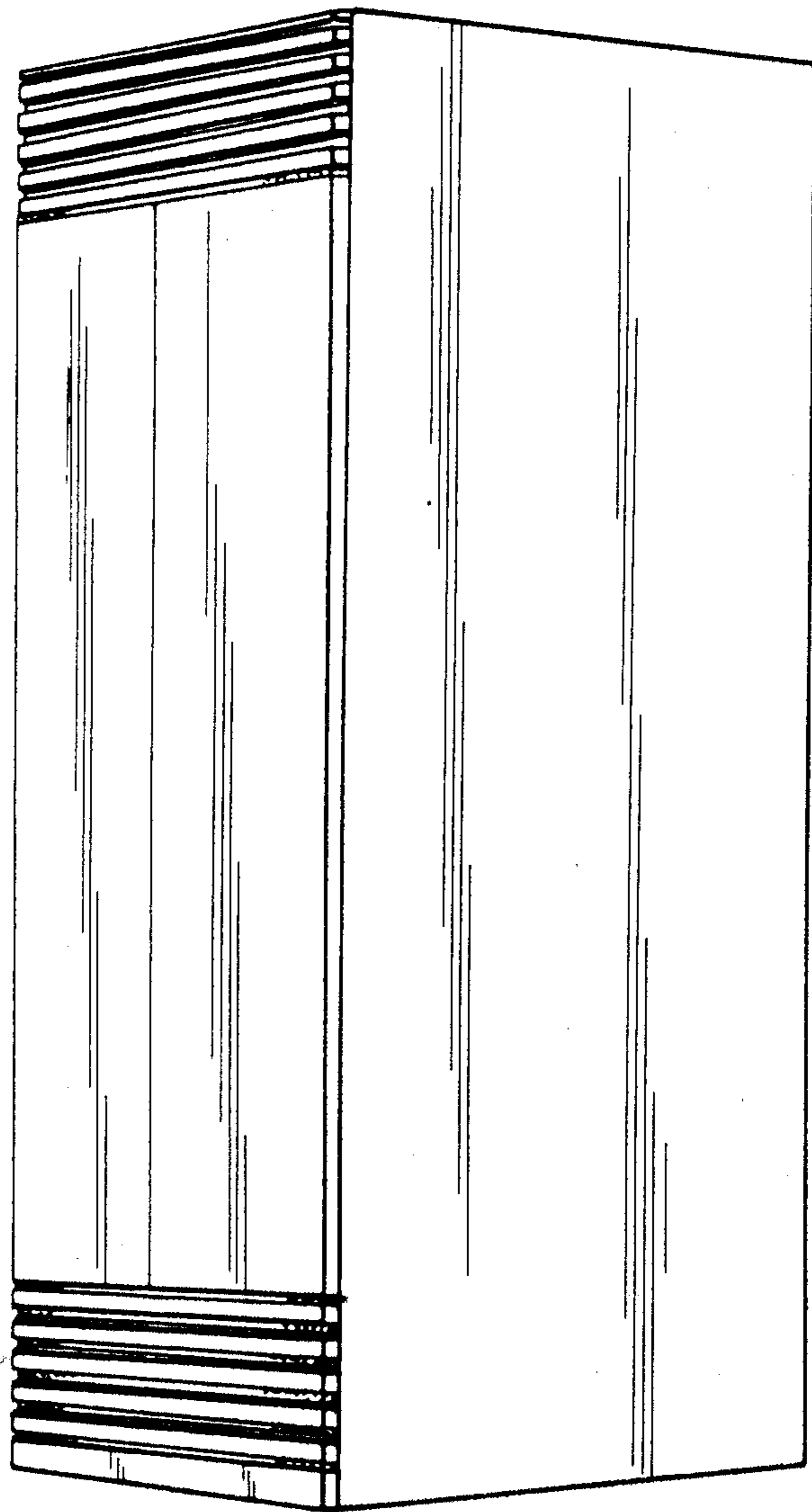

FIG. 5

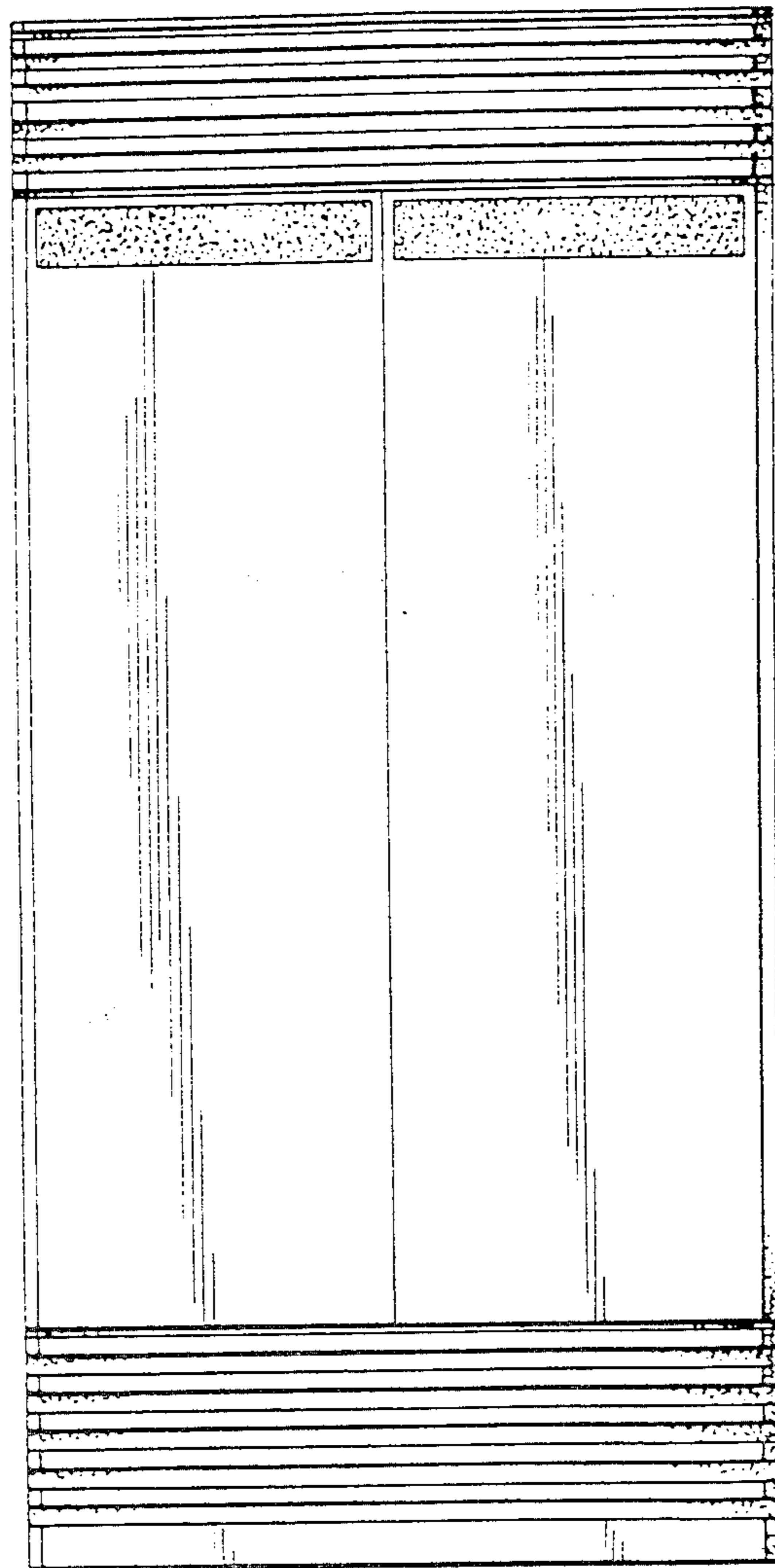

FIG. 6