

[54] WRIST WATCH

[75] Inventor: Hayao Kano, Niiza, Japan

[73] Assignee: Citizen Watch Co., Ltd., Tokyo, Japan

[\*\*] Term: 14 Years

[21] Appl. No.: 544,459

[22] Filed: Oct. 21, 1983

[52] U.S. Cl. .... D10/32

[58] Field of Search ..... D10/30-32, D10/38, 39, 128; 368/281-283, 285, 276-278

[56] References Cited

U.S. PATENT DOCUMENTS

- D. 216,322 12/1969 Forey ..... D10/31
- D. 246,576 12/1977 Inaba ..... D10/30
- D. 278,315 4/1985 Houlihan ..... D10/38 X

OTHER PUBLICATIONS

Jeweler's Circular-Keystone, 11/1981, p. 114—Watch at right.

Hong Kong Enterprise, 1/1982, p. 250—Watch #5.

Primary Examiner—Louis S. Zarfes

Attorney, Agent, or Firm—Koda and Androlia

[57] CLAIM

The ornamental design for a wrist watch, as substantially shown and described.

DESCRIPTION

FIG. 1 is a front elevational view of a wrist watch showing my new design;  
 FIG. 2 is a rear elevational view thereof;  
 FIG. 3 is a top plan view thereof;  
 FIG. 4 is a right side elevational view thereof;  
 FIG. 5 is a left side elevational view thereof; and  
 FIG. 6 is a sectional view taken along the line 6—6 of FIG. 1.

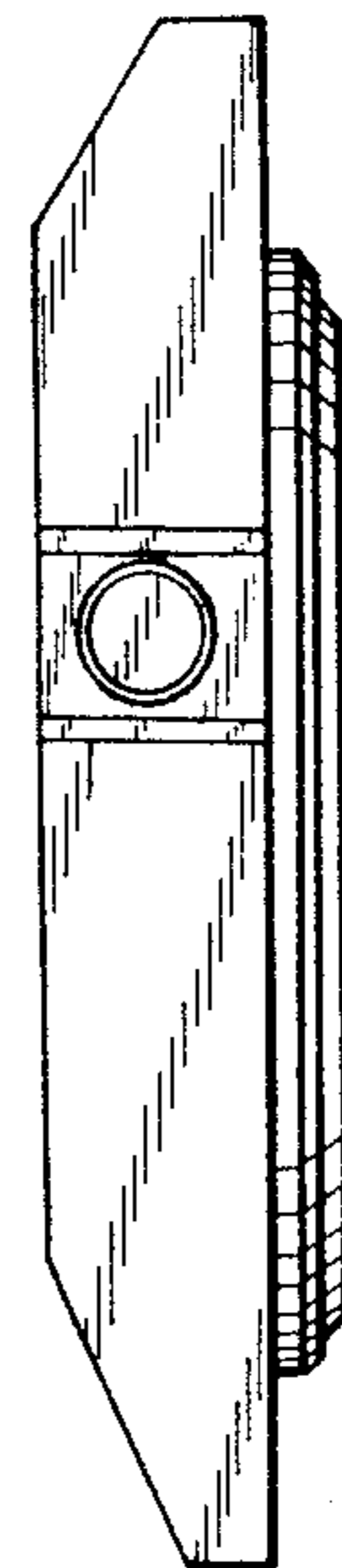
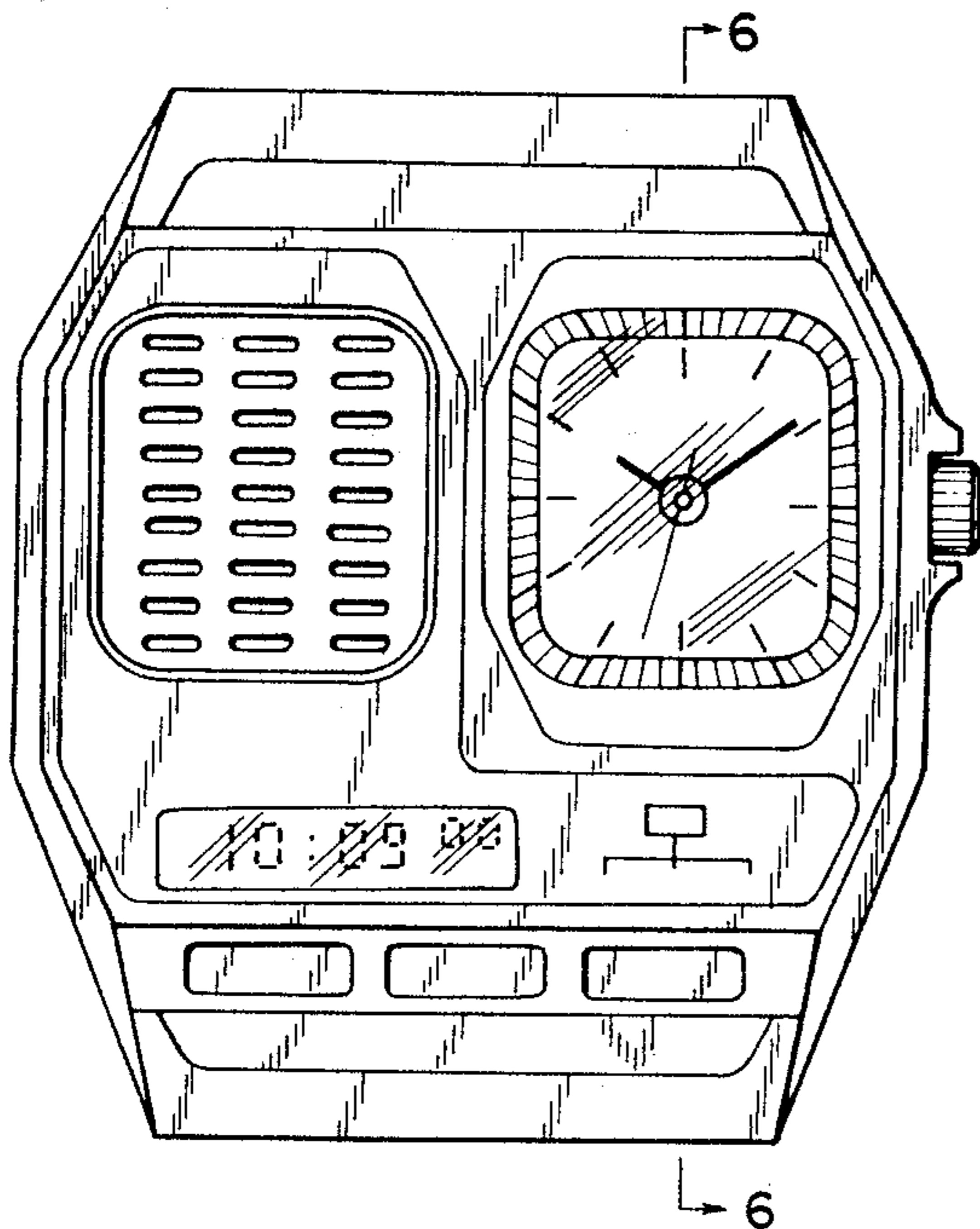

FIG. 1

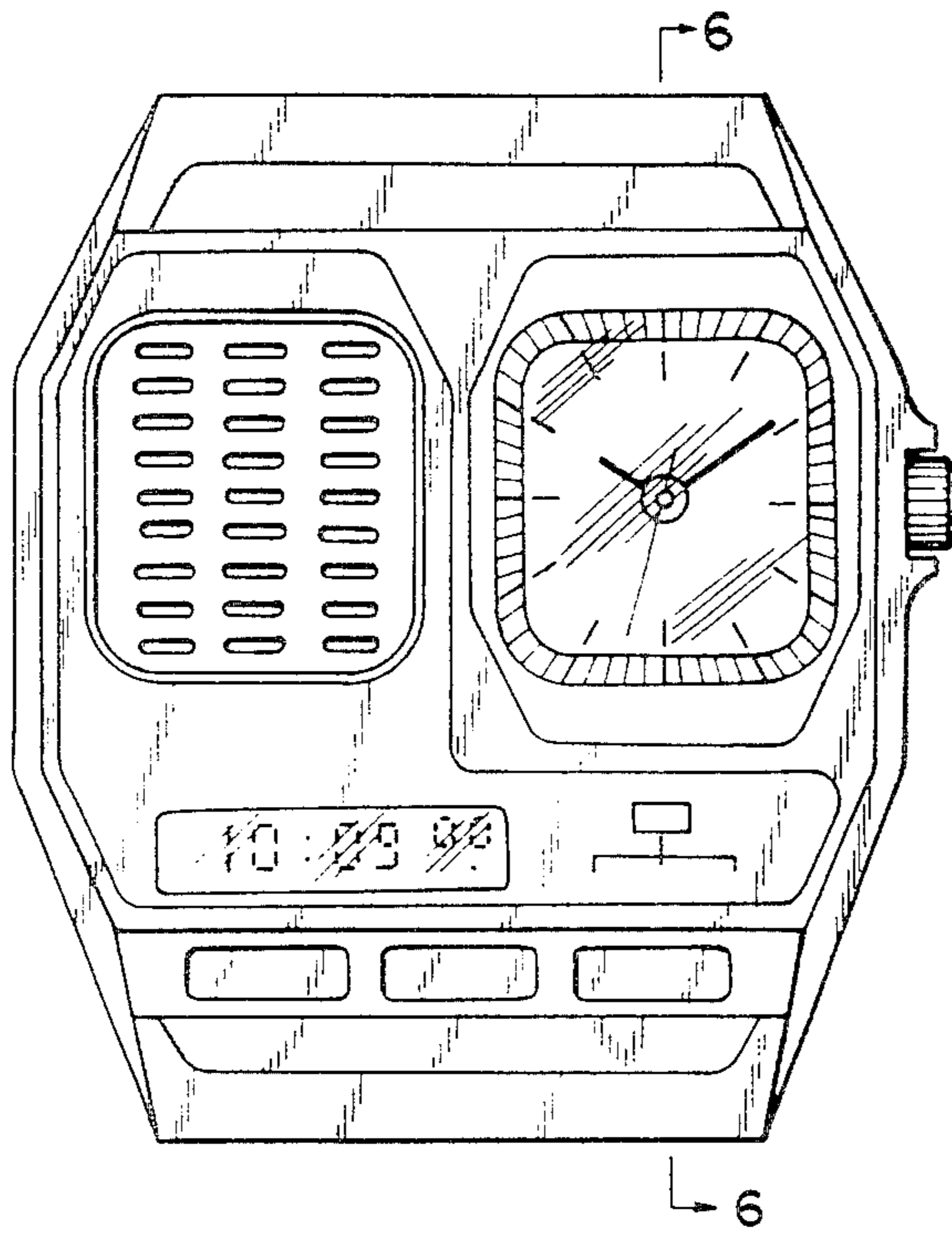

FIG. 2

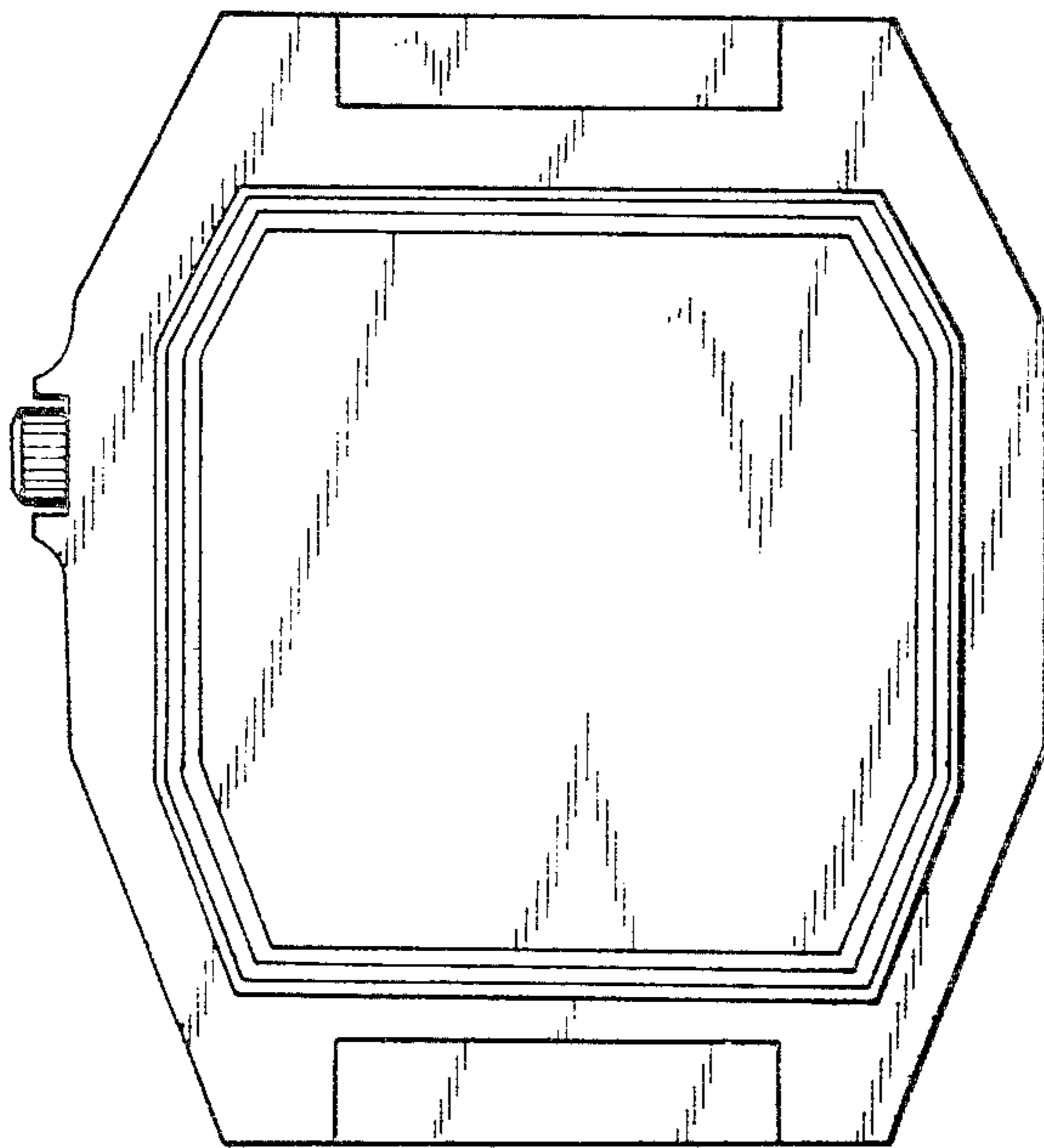

FIG. 3

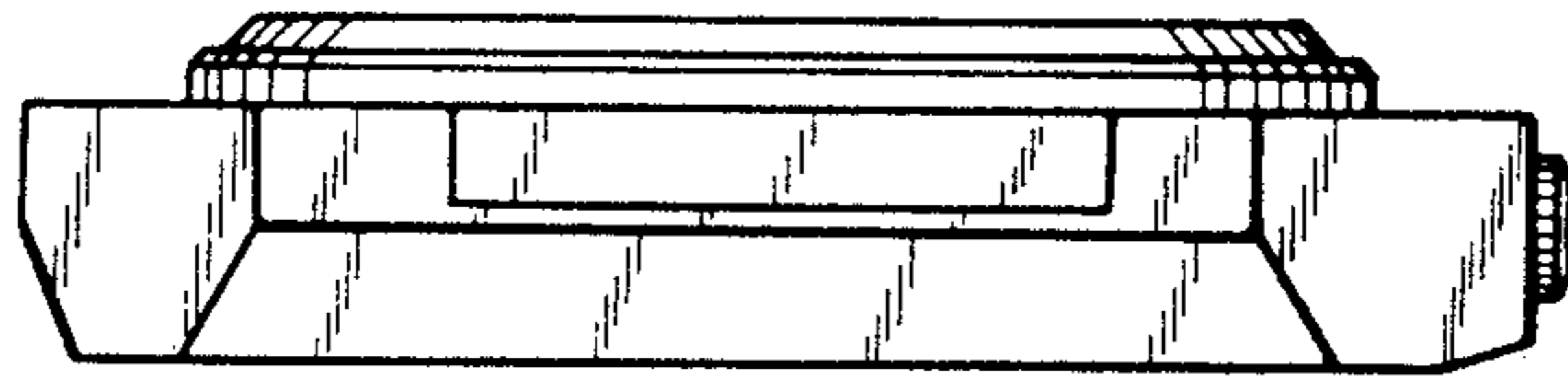

FIG. 6

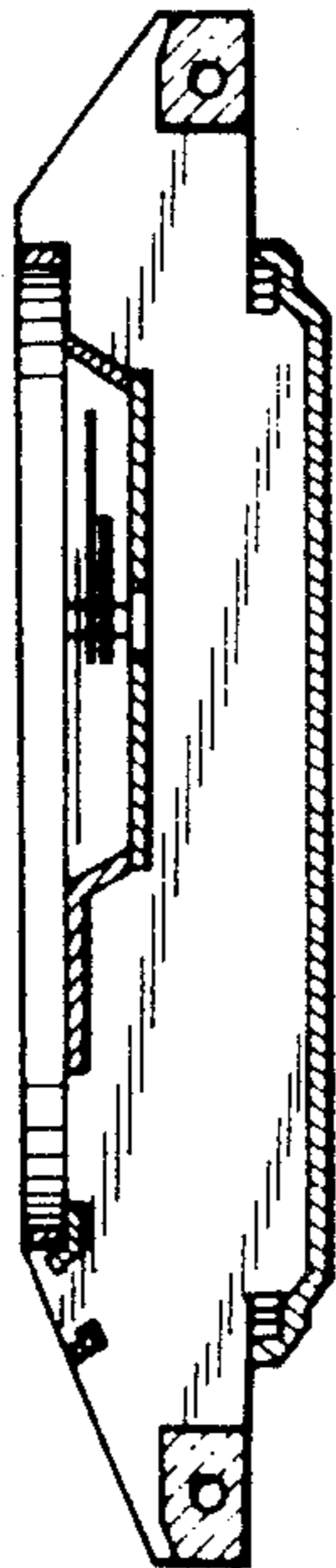

FIG. 5



FIG. 4

