

[54] CAN

[56]

References Cited

[75] Inventors: Thomas E. Moloney, Wheaton; Nelson N. Chernikoff, Richton Park; Edward S. Traczyk, Lockport; Michael M. Shulski, Northfield; Edward K. Cassidy, Palatine; John M. Mann, Downers Grove, all of Ill.

U.S. PATENT DOCUMENTS

D. 75,903	7/1928	Dupiech	D9/398
D. 110,882	8/1938	Smith	D9/398
D. 193,158	7/1962	Byonauro	D9/398
D. 200,792	4/1965	Eyles	D9/398
D. 249,121	8/1978	Strand	D9/398
D. 257,314	10/1980	Robison et al.	D9/355 X
D. 262,439	12/1981	Atkinson et al.	D9/351
D. 263,024	2/1982	Atkinson et al.	D9/351
D. 263,450	3/1982	Dutcher	D9/398 X

[73] Assignee: Anheuser-Busch Companies, Inc., St. Louis, Mo.

Primary Examiner—Robert C. Spangler
Attorney, Agent, or Firm—Ralph R. Rath

[**] Term: 14 Years

[57]

CLAIM

The ornamental design for a can, substantially as shown.

[21] Appl. No.: 523,514

DESCRIPTION

[22] Filed: Aug. 15, 1983

[52] U.S. Cl. D9/398; D9/351; D9/352; D9/400; D9/413

[58] Field of Search D9/349, 350, 351, 352, D9/355, 390, 399, 400, 403, 413, 398; 220/1 BC

FIG. 1 is a perspective view of a can embodying our new design;

FIG. 2 is a side elevational view thereof;

FIG. 3 is a top plan view thereof; and

FIG. 4 is a bottom plan view thereof.

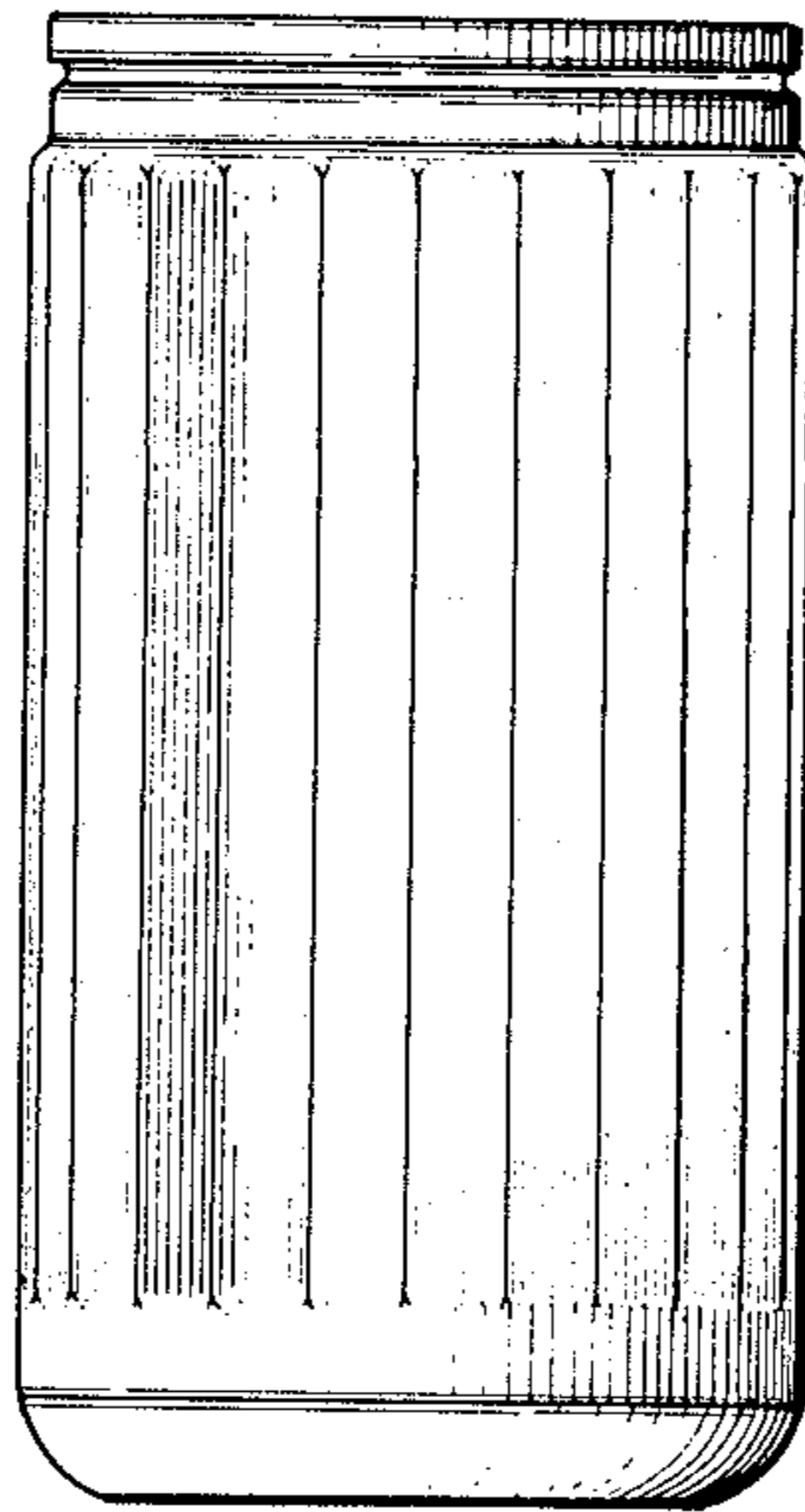

FIG. 1

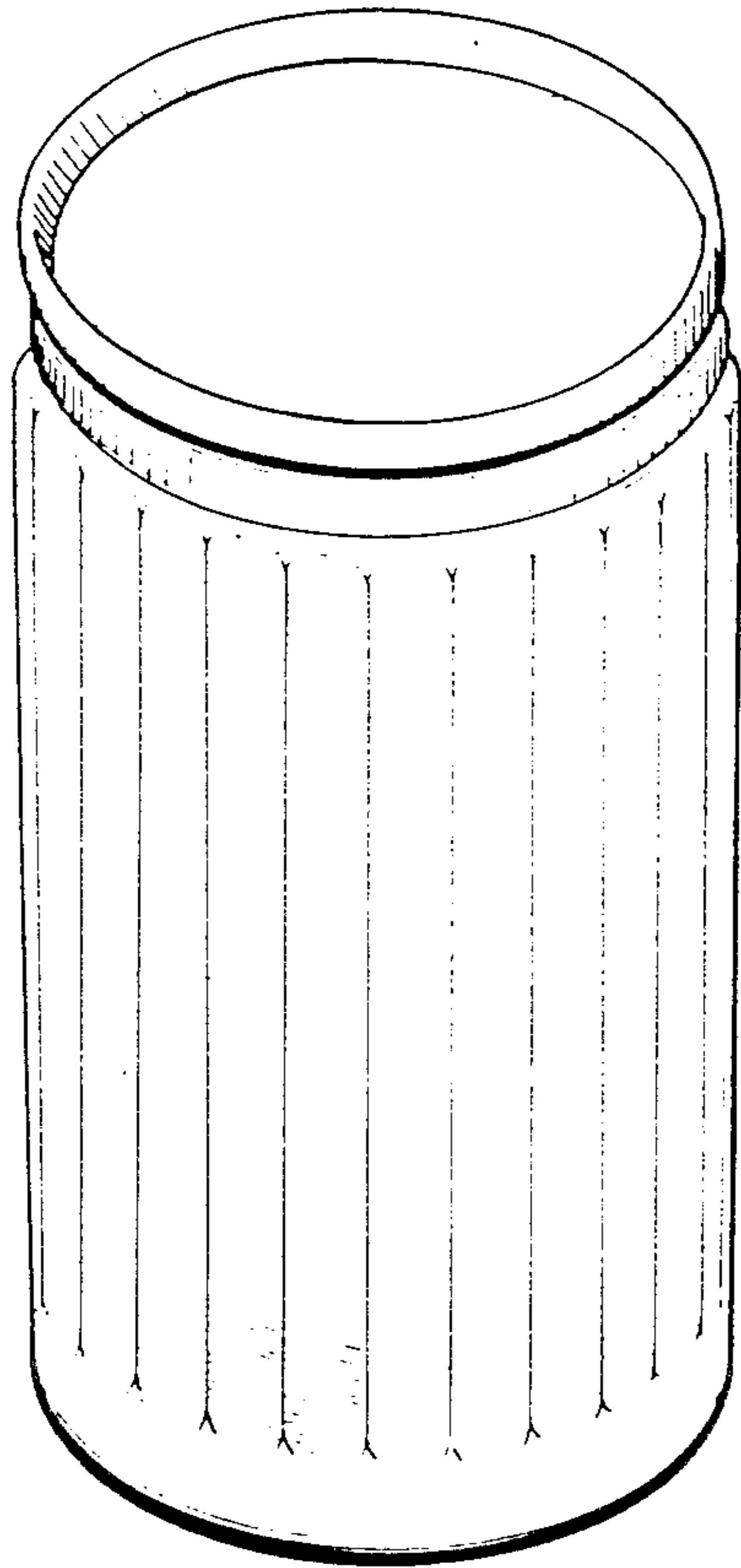

FIG. 2

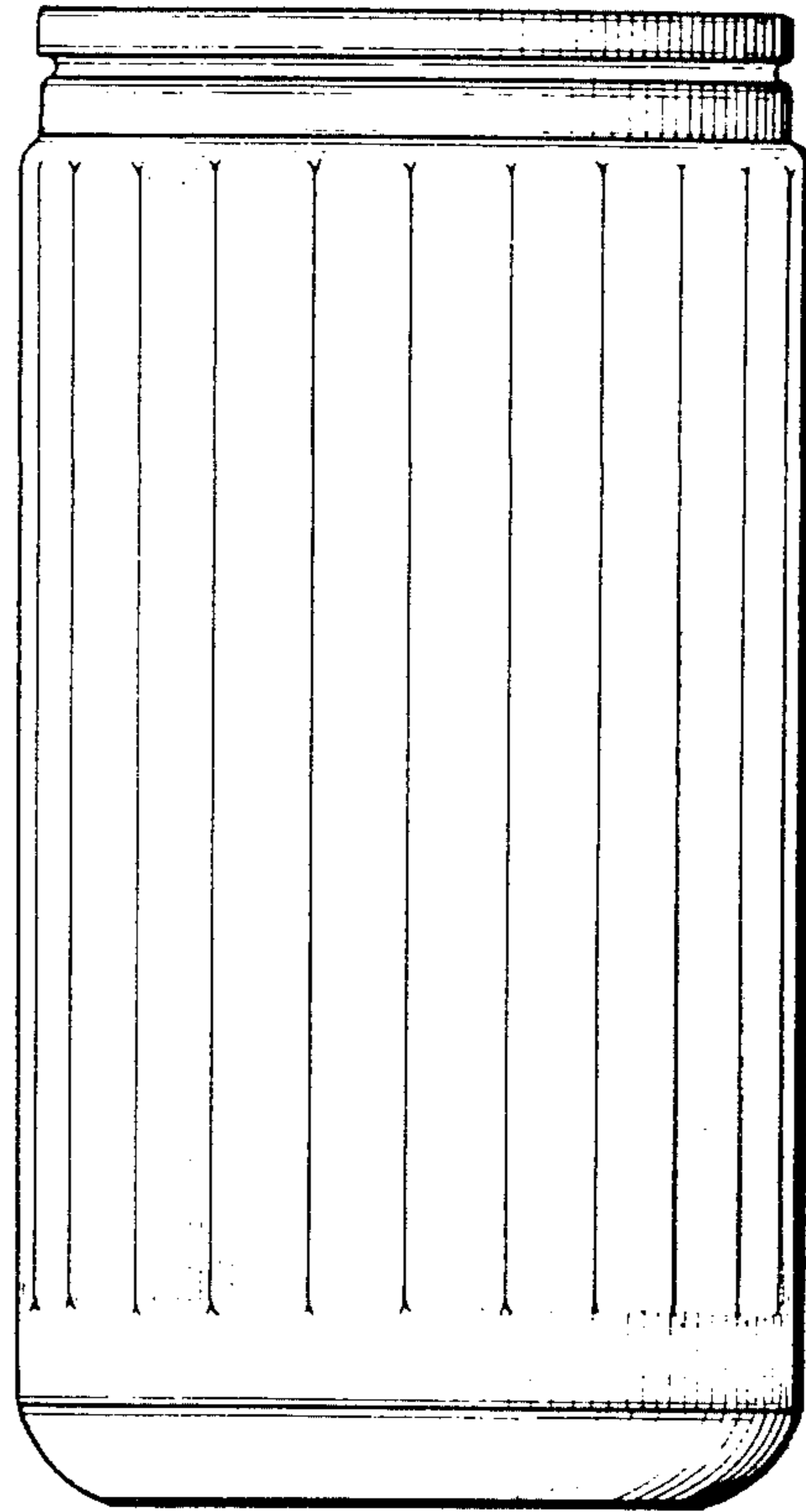

FIG. 3

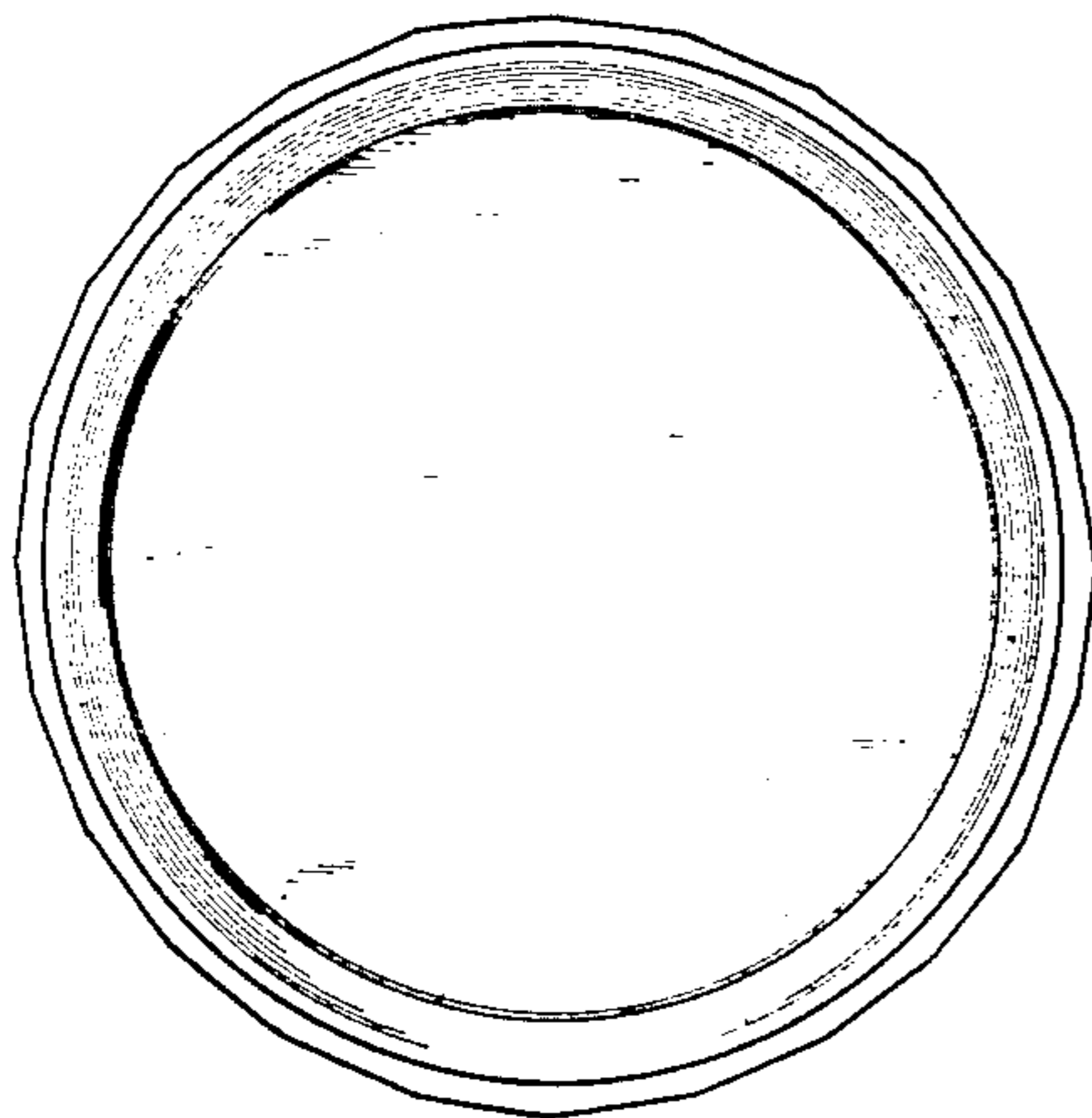

FIG. 4

