

[54] **DOOR LOCK GUARD**  
[76] **Inventor: Richard E. Parker, 1417 Nebraska Ave., Palm Harbor, Fla. 33563**  
[\*\*] **Term: 14 Years**  
[21] **Appl. No.: 475,929**  
[22] **Filed: Mar. 16, 1983**  
[52] **U.S. Cl. .... D8/322; D8/330**  
[58] **Field of Search .... D8/330, 331, 322; 70/428, 158; 292/347**

3,245,240 4/1966 Forrest ..... 70/209  
3,340,709 8/1967 Callahan ..... 70/428  
4,007,956 2/1977 Harris et al. .... 292/347

*Primary Examiner*—B. J. Bullock  
*Assistant Examiner*—Suzanne N. Gitlin  
*Attorney, Agent, or Firm*—Norman B. Rainer

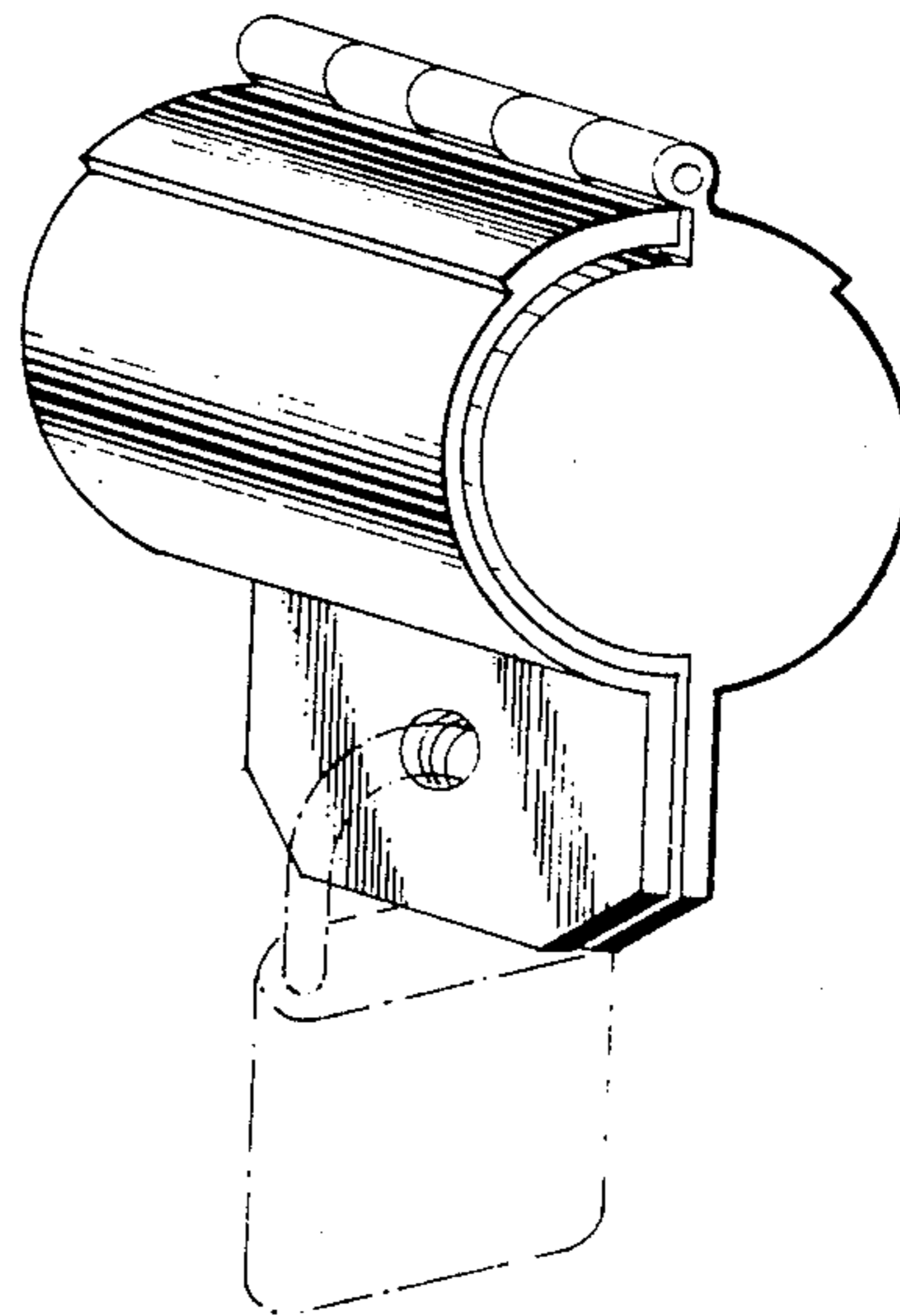
[56] **References Cited**  
**U.S. PATENT DOCUMENTS**

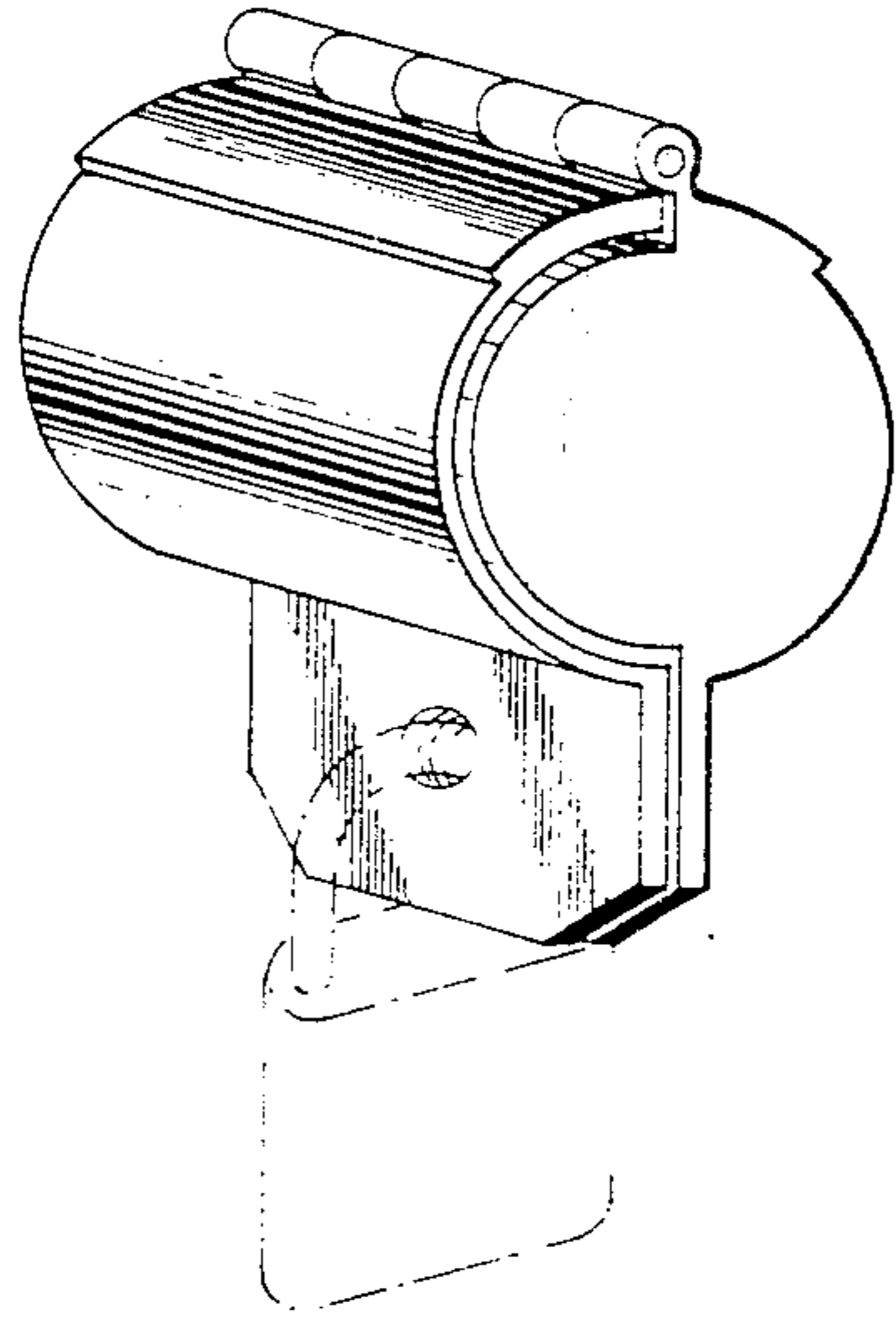
200,599	2/1878	Beachman .	
D. 211,398	6/1968	Hall .....	D8/322
1,439,552	12/1922	Johnson .....	70/428
2,458,002	1/1949	Kaskourab .....	70/158
2,883,850	4/1959	Falck .....	292/347
3,082,028	3/1963	Werler .....	D8/322
3,167,945	2/1965	Goodman .....	70/428
3,174,788	3/1965	Williams .....	292/347

[57] **CLAIM**  
The ornamental design for a door lock guard, substantially as shown and described.

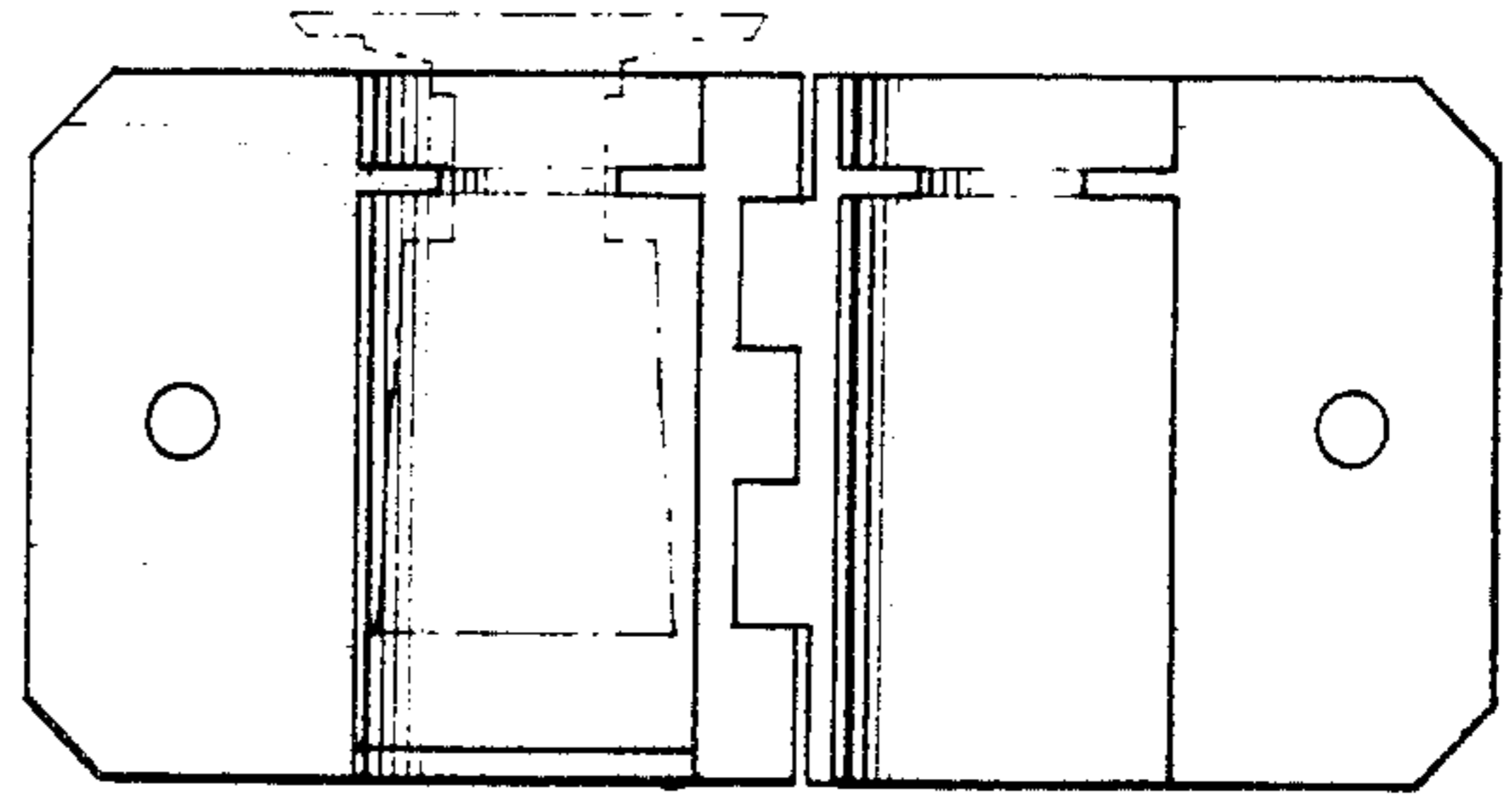
**DESCRIPTION**

FIG. 1 is a front and side perspective view of a door lock guard showing my new design in the closed position, the broken line showing of a padlock are for illustrative purposes only;  
FIG. 2 is a bottom plan view thereof, in the open position and the broken lines showing a door knob are for illustrative purposes only;  
FIG. 3 is a front elevational view thereof;  
FIG. 4 is a side elevational view thereof, the opposite side being substantially identical.

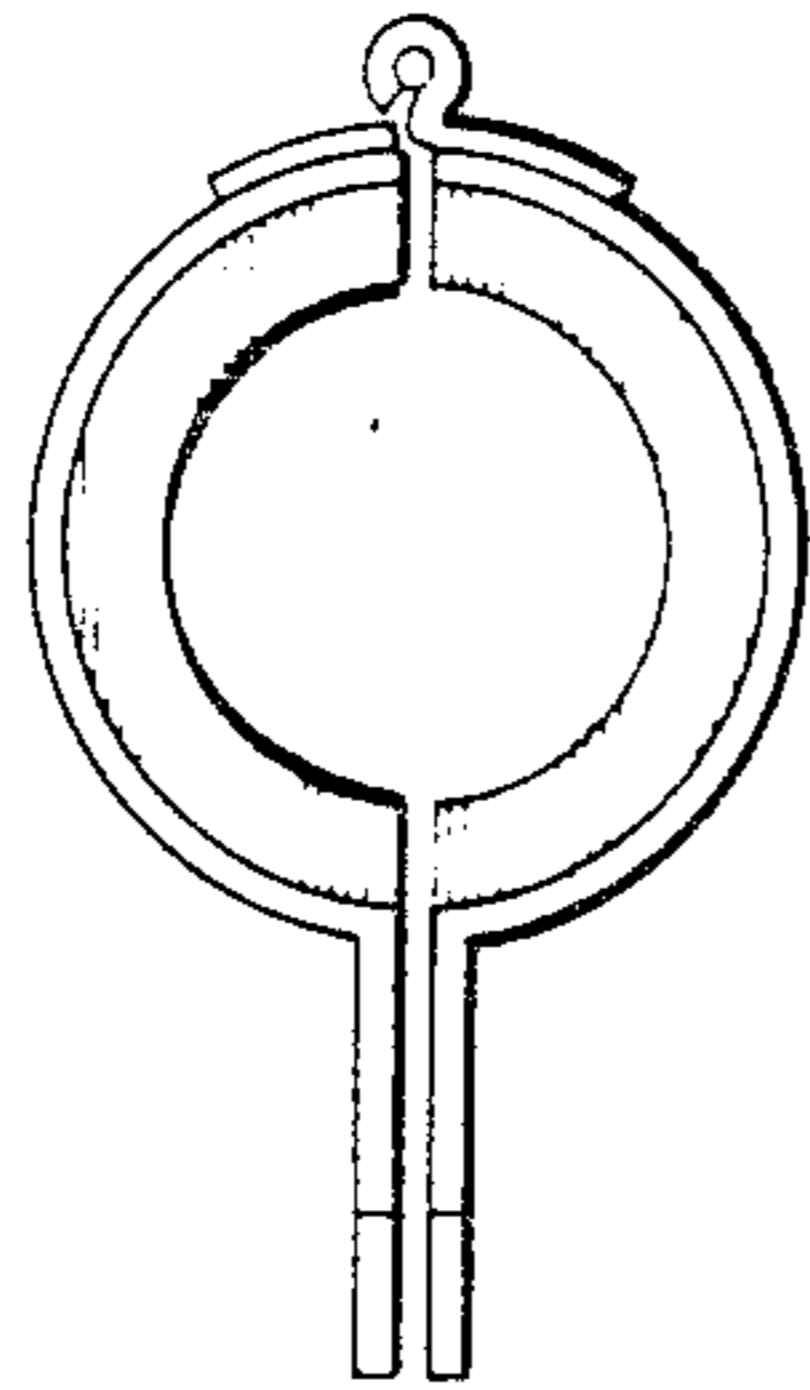




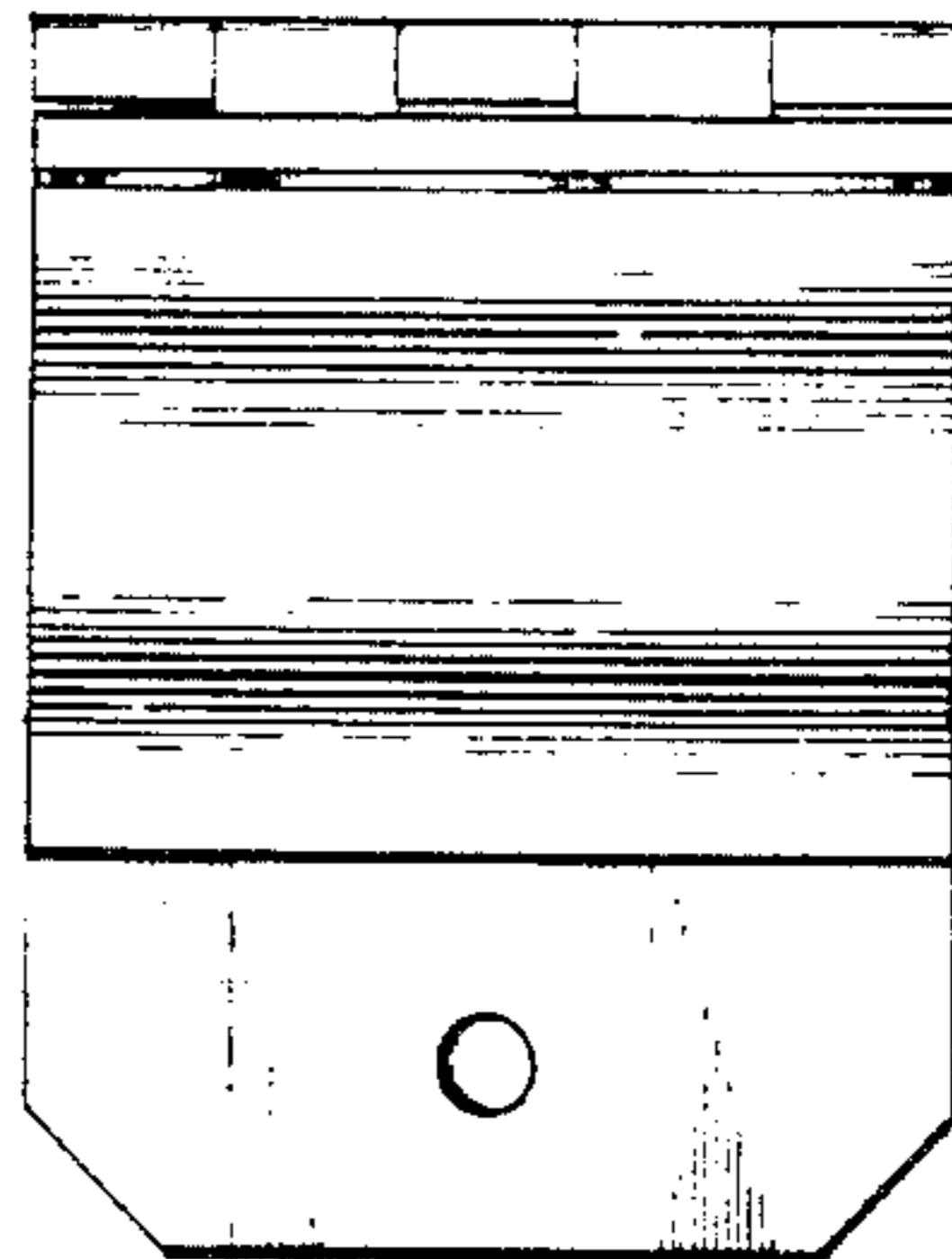
*Fig. 1.*



*Fig. 2.*



*Fig. 3.*



*Fig. 4.*