

[54] **LUMBAR SUPPORT CUSHION**

4,431,232 2/1984 Hannouche 5/432 X

[76] Inventors: **Julian Sims**, 350 E. 54th St., New York, N.Y. 10022; **Steven Joseph**, 40 Willis Ave., Staten Island, N.Y. 10301

FOREIGN PATENT DOCUMENTS

0068211 1/1983 European Pat. Off. 297/460
2504795 11/1982 France 5/434

[**] Term: **14 Years**

Primary Examiner—A. Hugo Word
Assistant Examiner—Stella M. Reid
Attorney, Agent, or Firm—Lackenbach, Siegel, Marzullo, Presta & Aronson

[21] Appl. No.: **455,246**

[22] Filed: **Jan. 3, 1983**

[57] **CLAIM**

[52] U.S. Cl. **D6/502; D6/596; D6/601**

The ornamental design for a lumbar support cushion, substantially as shown.

[58] **Field of Search** D24/64, 36, 49; D6/502, D6/595, 596, 601, 604; 5/432, 434, 436, 441, 437; 297/230, 460

DESCRIPTION

[56] **References Cited**

U.S. PATENT DOCUMENTS

D. 276,938 12/1984 Pedersen D6/601 X
1,937,920 12/1933 Smith 5/432 X
3,361,471 1/1968 Radford 297/460 X

FIG. 1 is a top plan view of a lumbar support cushion showing our new design.

FIG. 2 is a front elevational view thereof;

FIG. 3 is a side elevational view thereof;

FIG. 4 is a rear elevational view thereof;

FIG. 5 is a bottom plan view thereof; and

FIG. 6 is a front perspective view thereof.

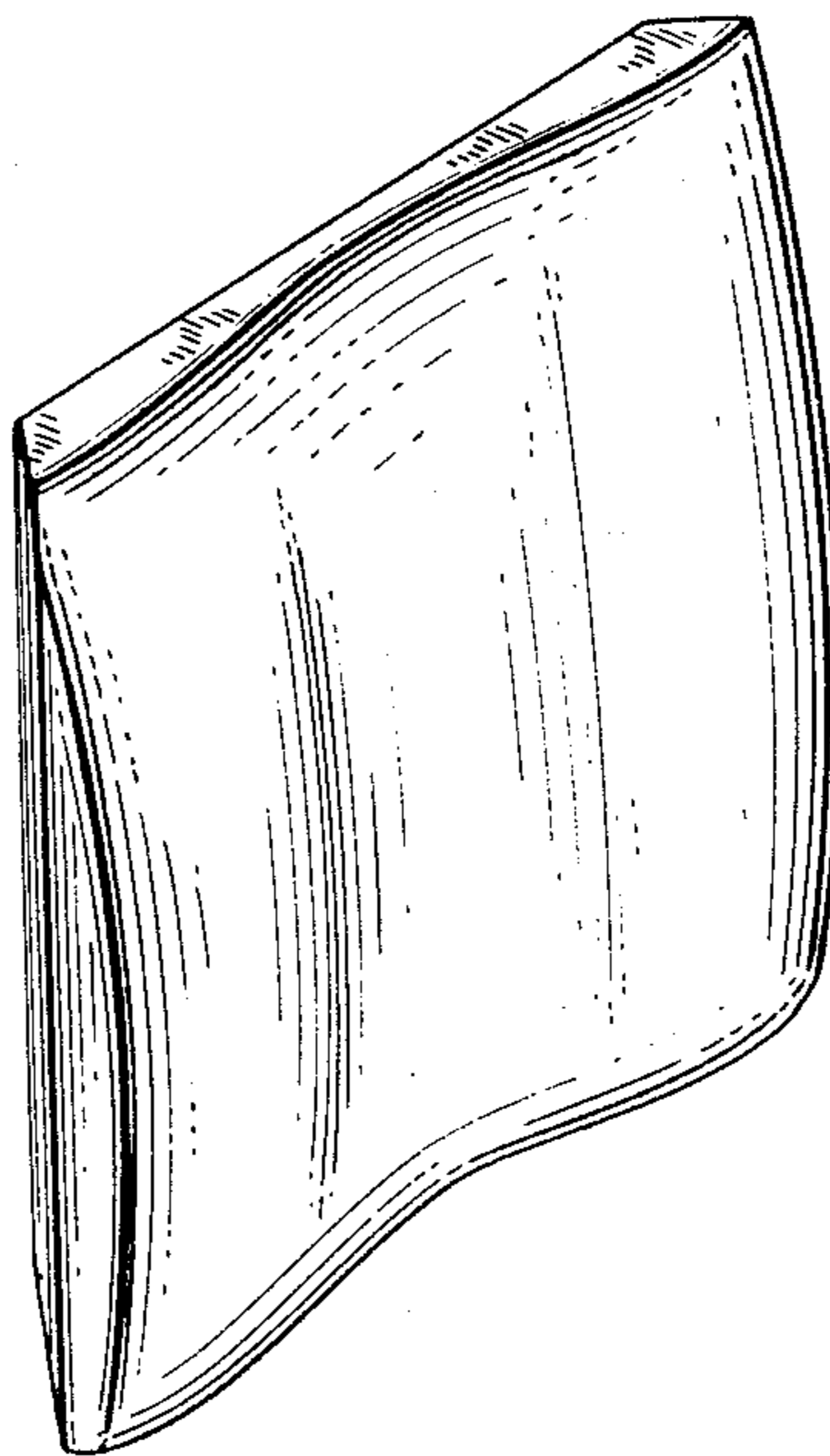

FIG. 1

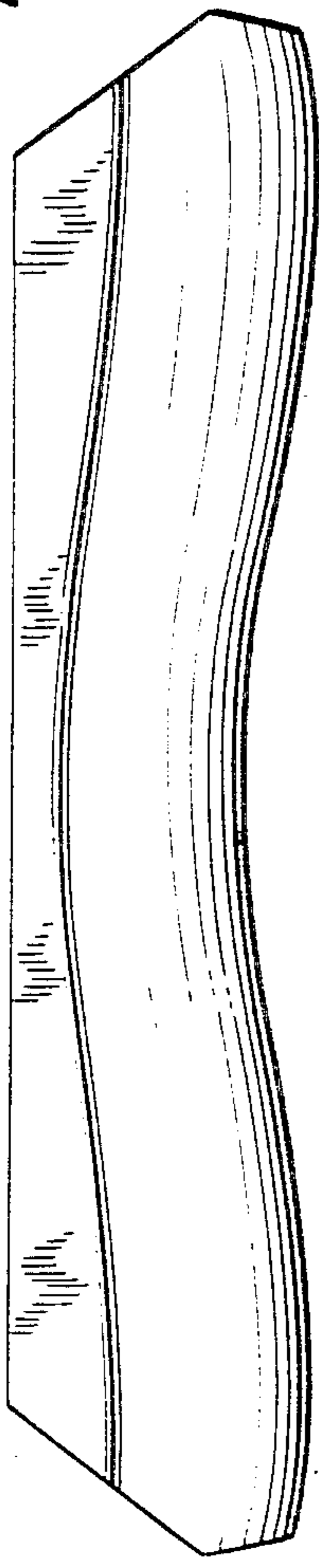

FIG. 3

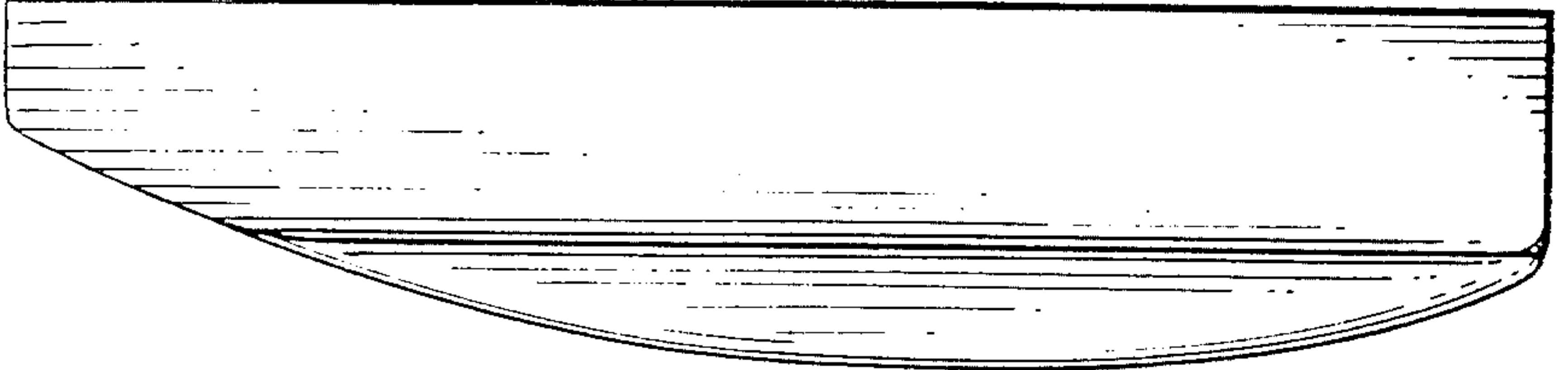

FIG. 2

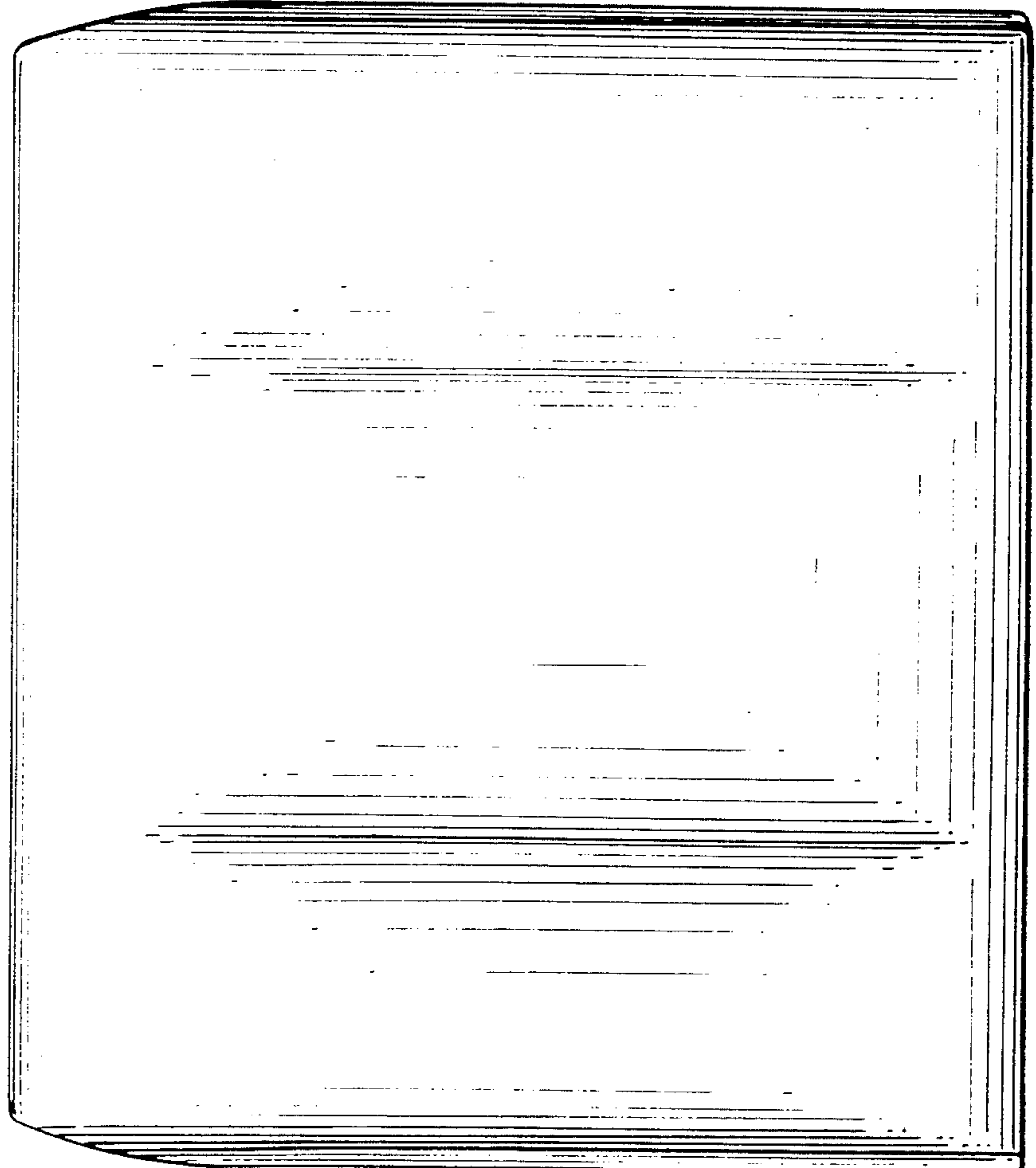

FIG. 4

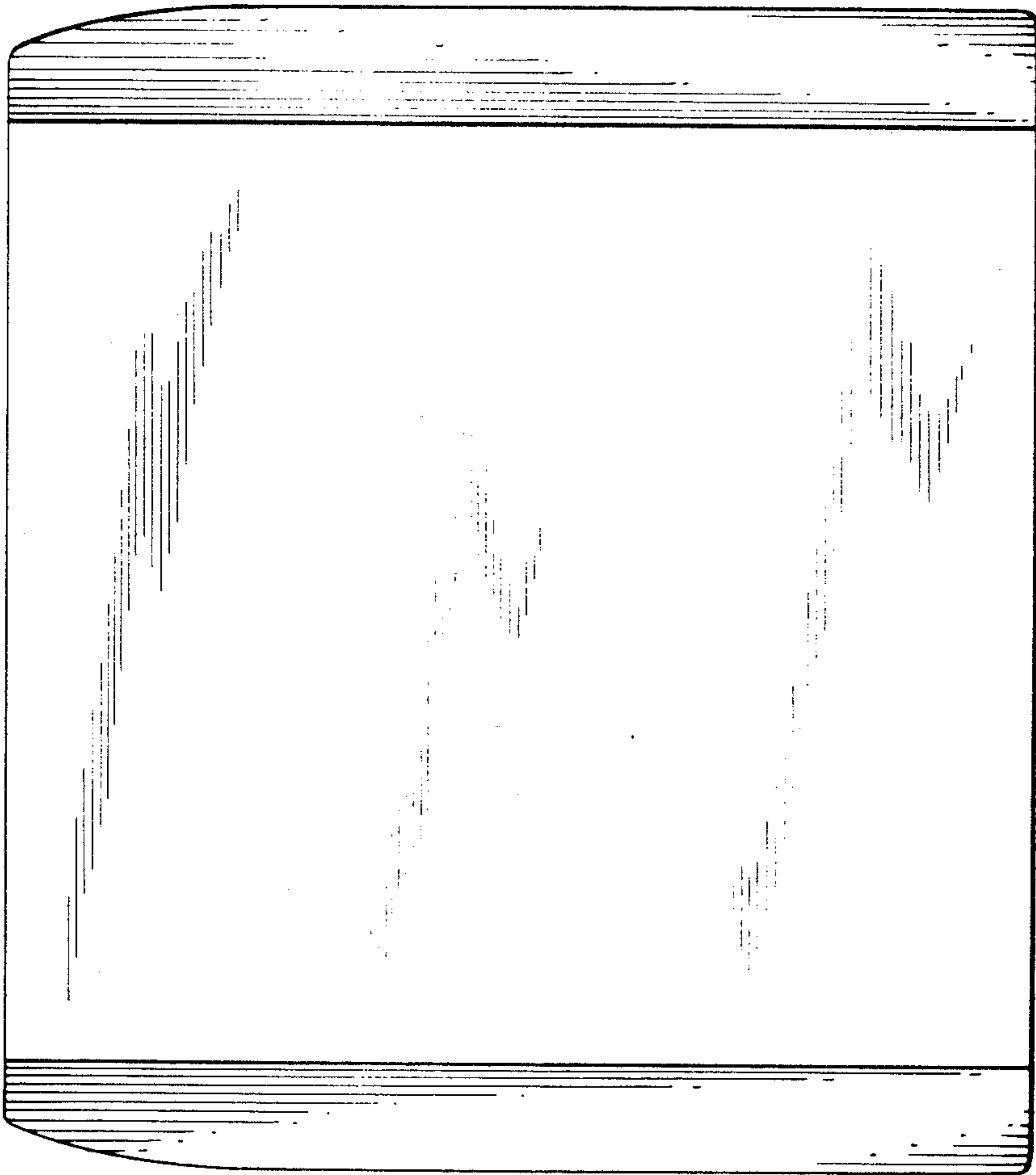

FIG. 6

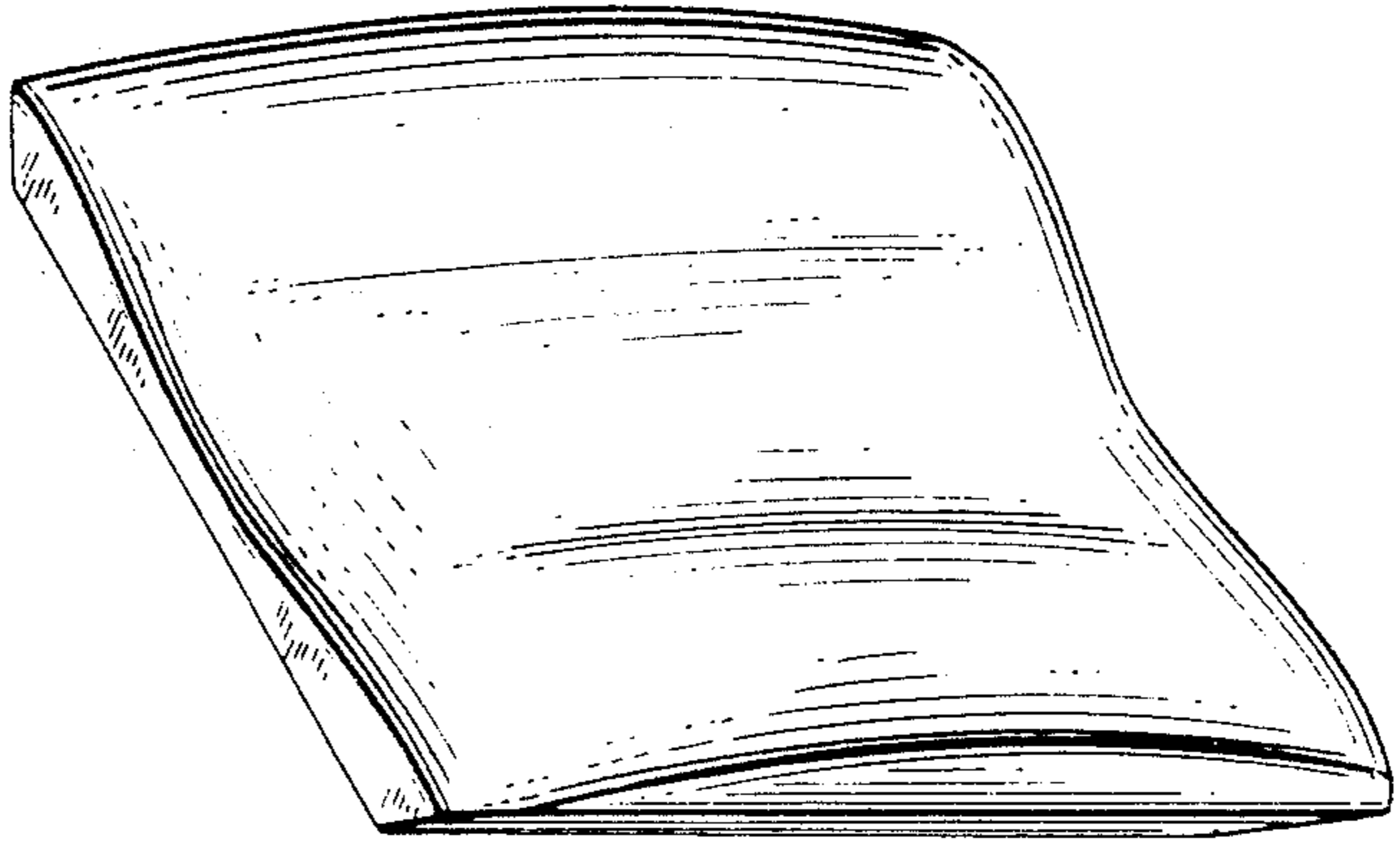

FIG. 5

