

[54] REGISTER COUNTER

[75] Inventors: Ronald J. Hoffman, San Rafael; Douglas Alair, Long Beach; Robin S. LaFleur, Sausalito; Claude Salzberger, San Francisco, all of Calif.

[73] Assignee: ComputerLand Corporation, Hayward, Calif.

[**] Term: 14 Years

[21] Appl. No.: 452,752

[22] Filed: Dec. 23, 1982

[52] U.S. Cl. D6/445; D6/473; D6/474; D6/477; D6/479

[58] Field of Search D6/436, 396, 409, 449, D6/466, 467, 468, 470, 471, 473, 474, 477, 479, 432, 437, 438, 445, 446; 108/92, 109

[56] References Cited

U.S. PATENT DOCUMENTS

D. 154,445	7/1949	Walsh	D6/437
D. 256,307	8/1980	Frank	D6/436
3,059,983	10/1962	Strom	108/109

OTHER PUBLICATIONS

West Michigan Furniture Co. Office Furniture Group, p. 9; Stacked Unit, top center of page.
Ward S & S 1980, p. 985; Wall Unit "K,J,K", bottom right on page.
Sears F & W 1981, p. 1366; Wall Unit "A,B", top left on page.
Sears S & S 1979, p. 1239; Wall Unit "F,H,J" center right on page.
 Primary Examiner—Carmen H. Vales
 Attorney, Agent, or Firm—Beveridge, DeGrandi and Weilacher

[57] CLAIM

The ornamental design for a register counter, substantially as shown and described.

DESCRIPTION

FIG. 1 is a front elevational view of a register counter showing our new design;
 FIG. 2 is a side elevational view the opposite side being a mirror image thereof;
 FIG. 3 is a front elevational view thereof;
 FIG. 4 is a top plan view thereof;
 FIG. 5 is a sectional view thereof taken along line 5—5 in FIG. 1; and
 FIG. 6 is a sectional view thereof taken along line 6—6 in FIG. 1.

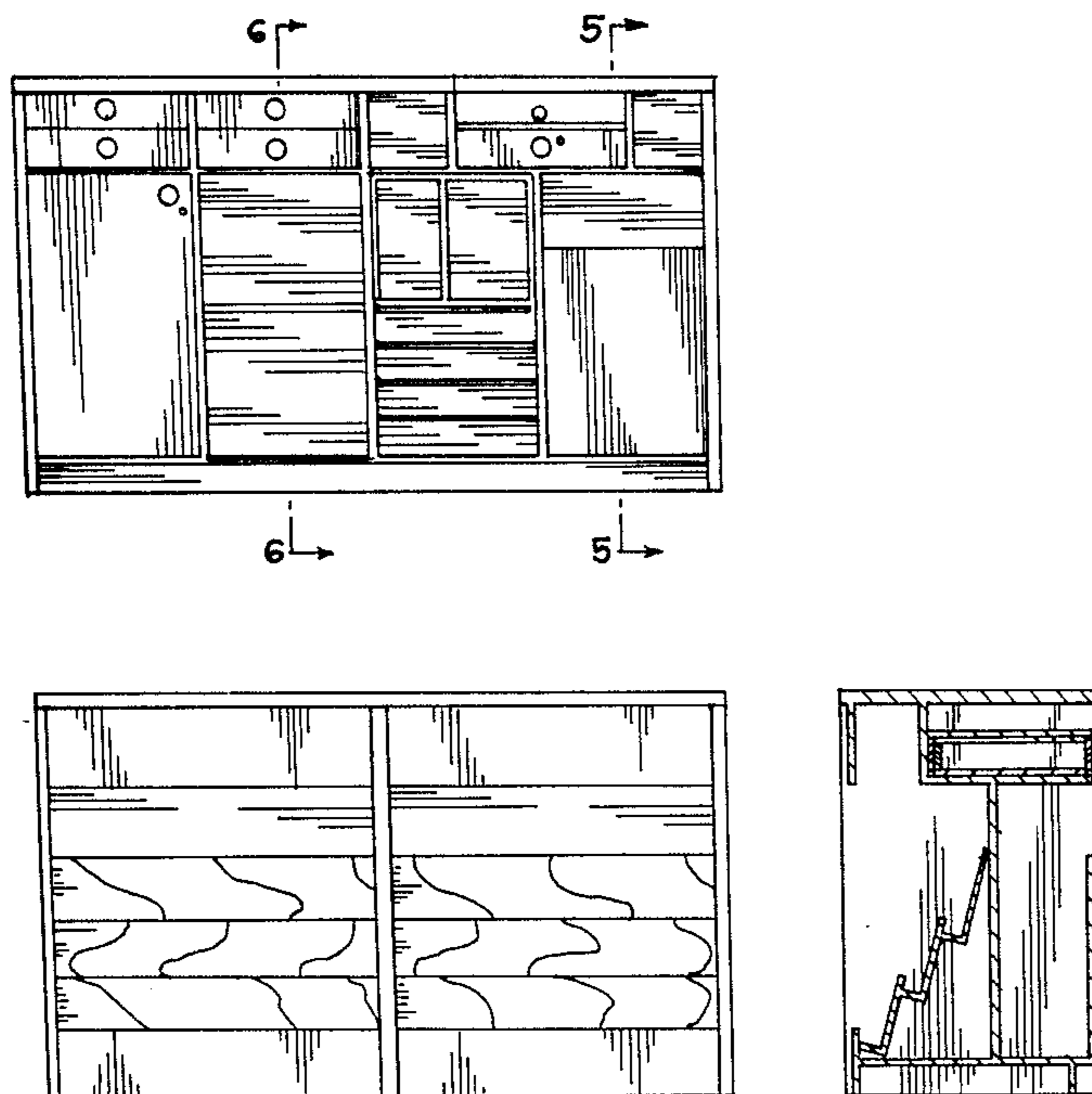

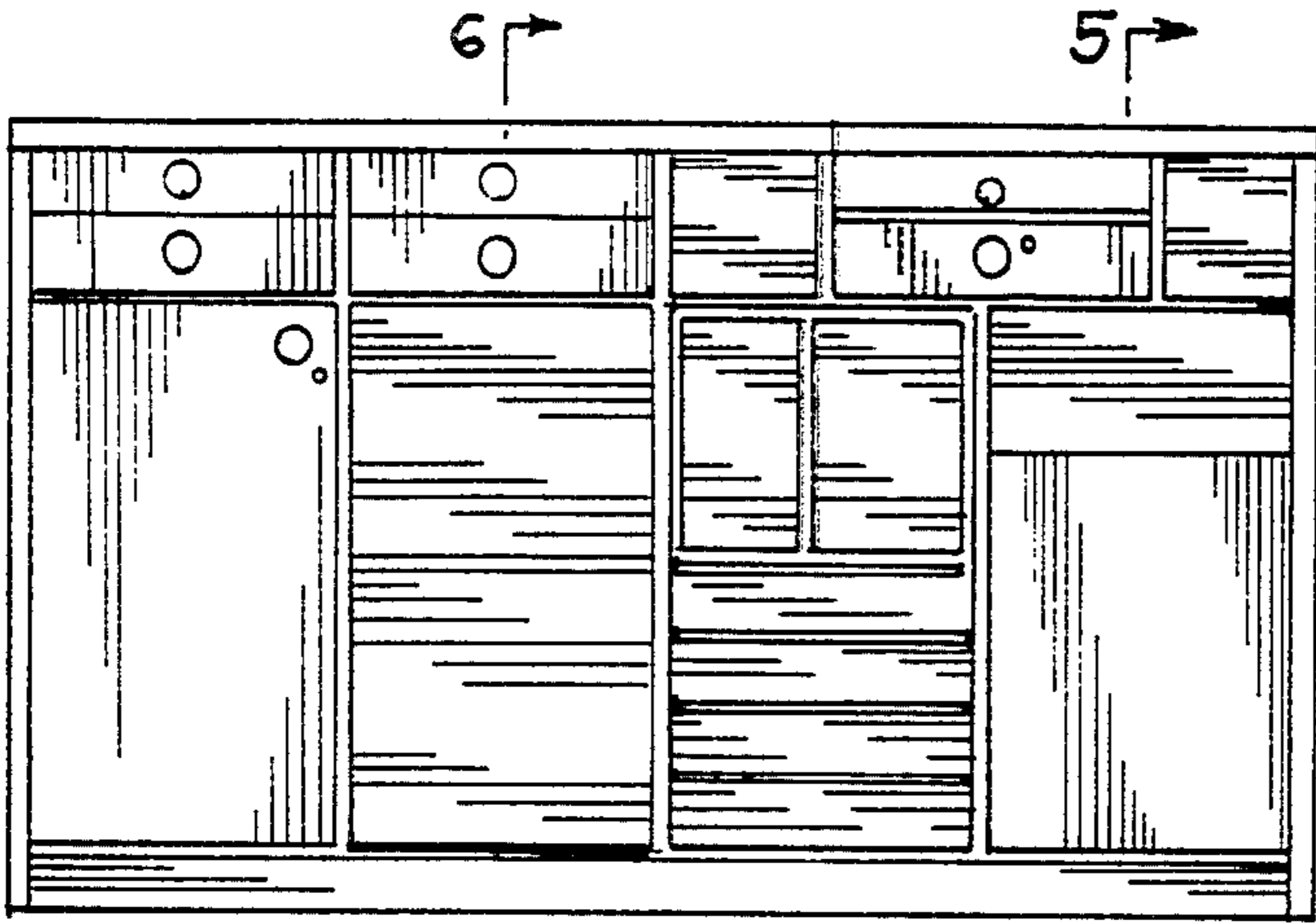

6
5
FIG 1

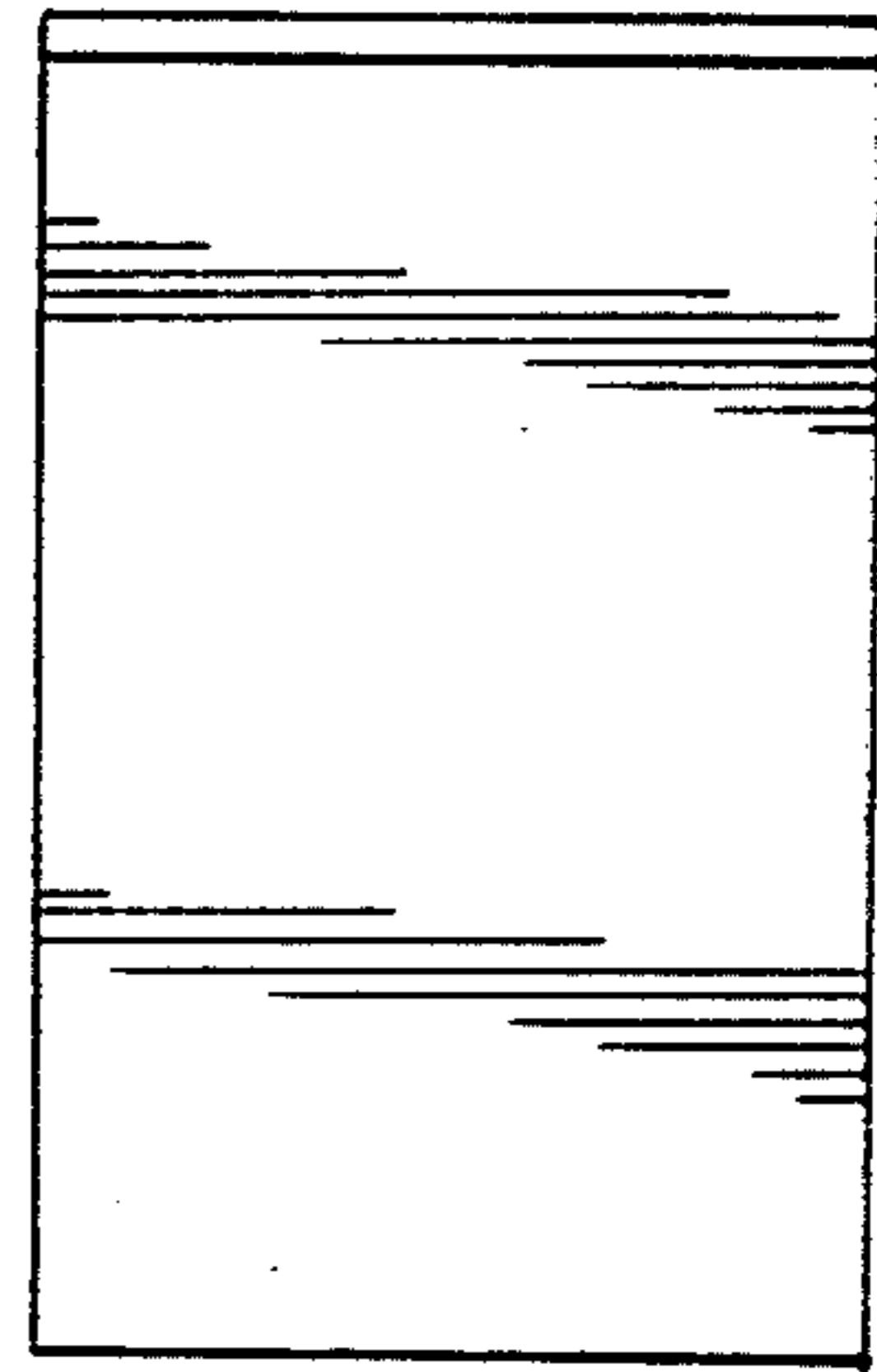

FIG 2

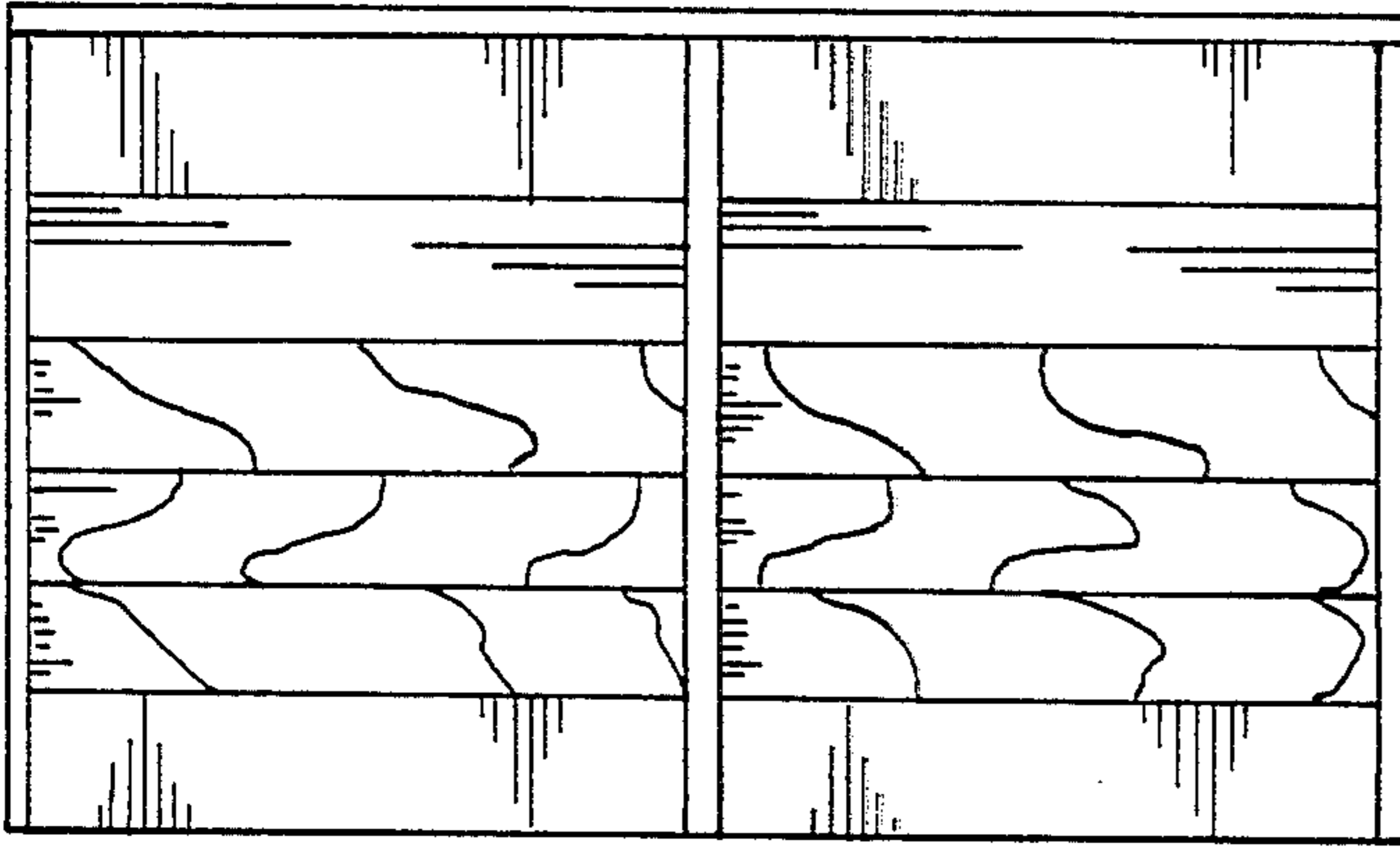

FIG 3

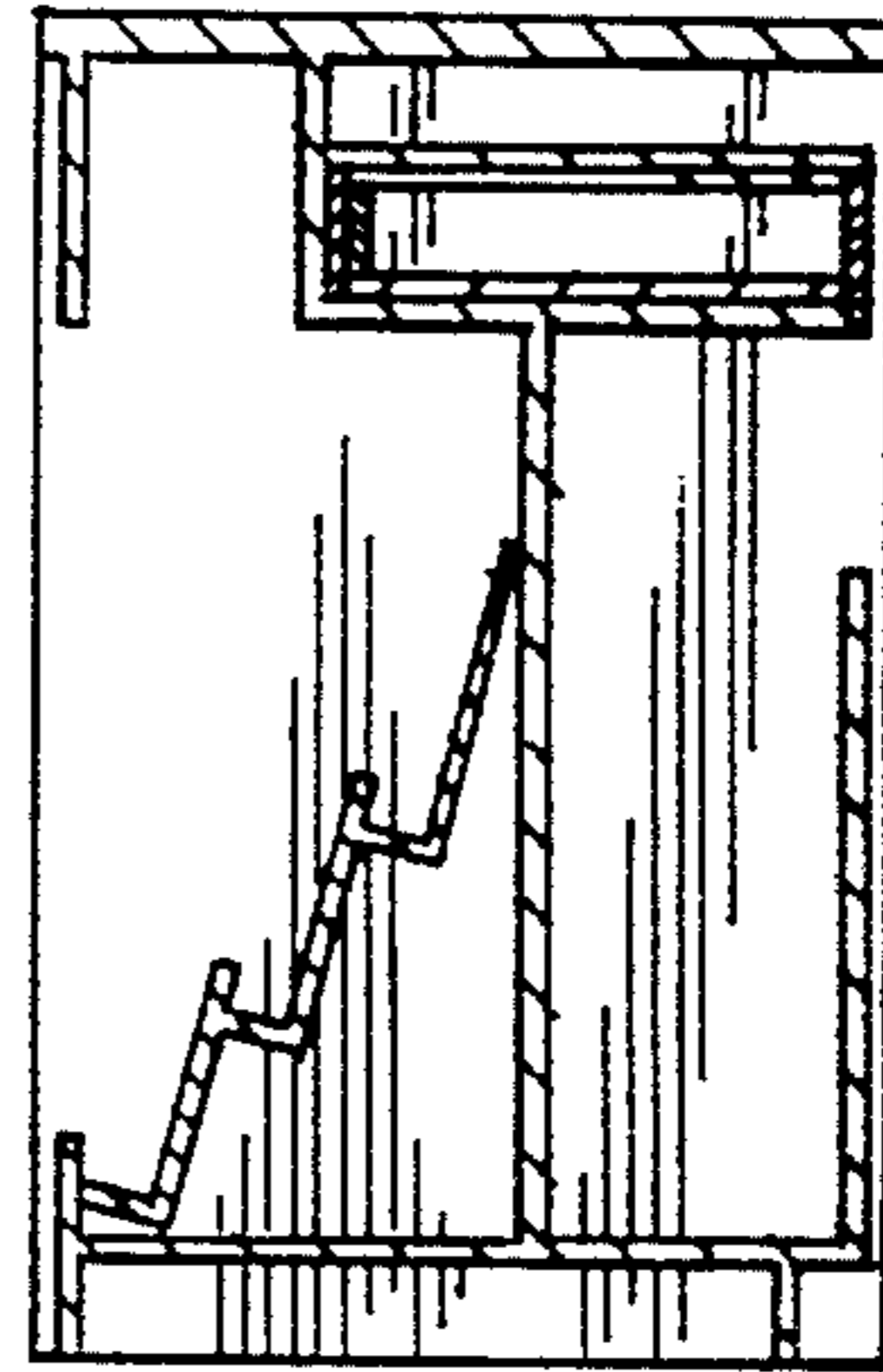

FIG 5

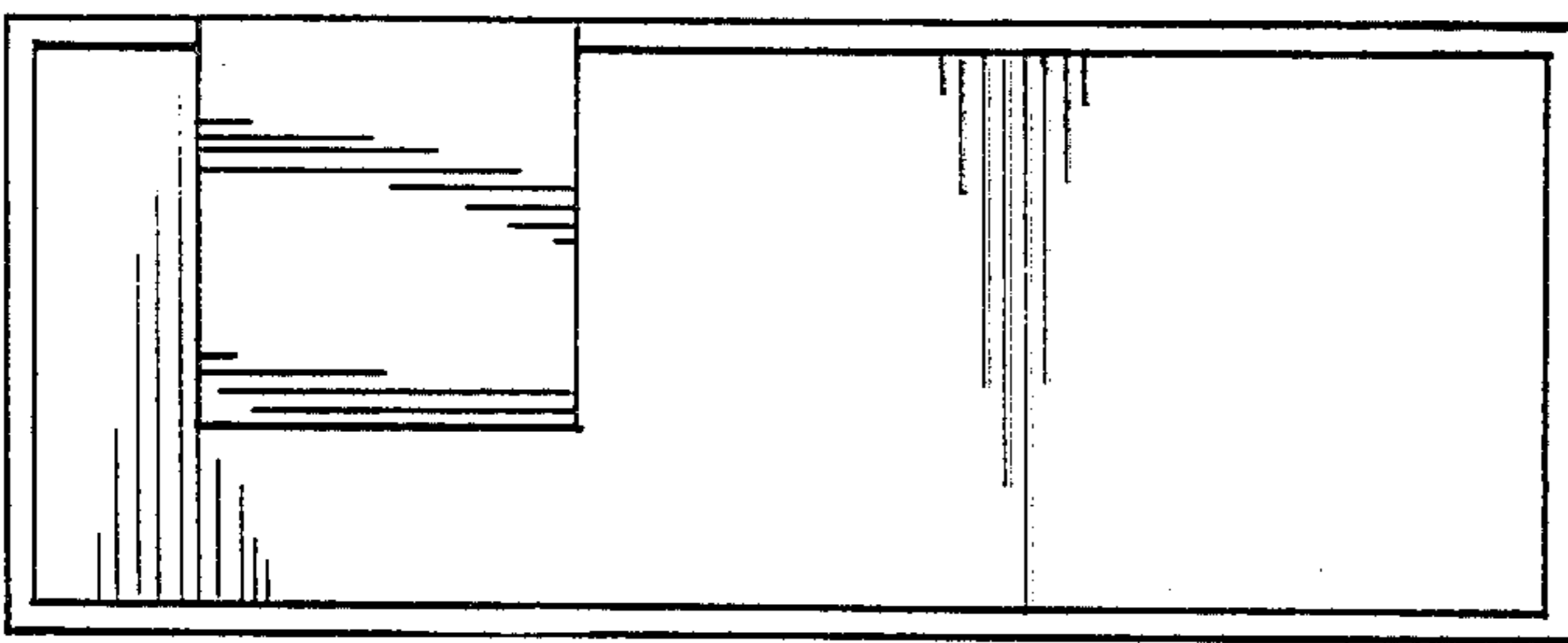

FIG 4

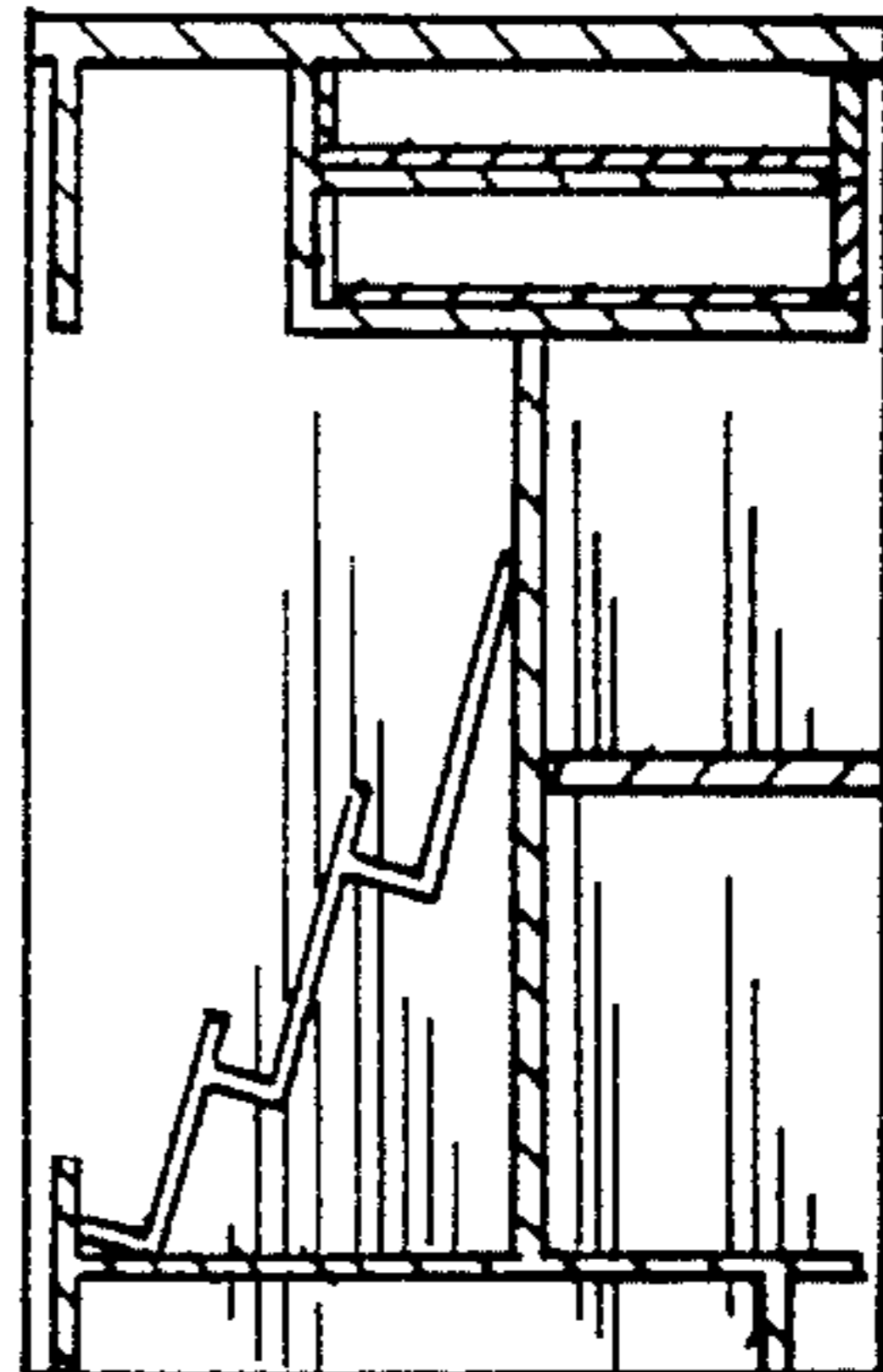

FIG 6