

[54] TOY WHISTLE

[76] Inventor: **Moriya Kino**, No. 14-6-240, Mori
1-chome, Isogo-ku, Yokohami-shi,
Kanagawa-ken, Japan

[**] Term: **14 Years**

[21] Appl. No.: **501,843**

[22] Filed: **Jun. 7, 1983**

[30] **Foreign Application Priority Data**

Oct. 25, 1982 [JP] Japan 57-48524
[52] U.S. Cl. **D21/64**
[58] Field of Search D21/64, 65, 166, 171,
D21/180; 446/418, 419, 420, 421, 422

[56] **References Cited**
U.S. PATENT DOCUMENTS

D. 153,544	4/1949	Packman	D21/65
D. 153,547	4/1949	Packman	D21/65
D. 161,098	12/1950	Gelardin	D21/65
D. 233,540	11/1974	Doe	D21/65

Primary Examiner—Charles A. Rademaker
Attorney, Agent, or Firm—Wenderoth, Lind & Ponack

[57] **CLAIM**

The ornamental design for toy whistle, substantially as shown and described.

DESCRIPTION

FIG. 1 is a front elevational view of a toy whistle showing my new design.
FIG. 2 is a right end elevational view thereof.
FIG. 3 is a rear elevational view thereof.
FIG. 4 is a top plan view thereof.
FIG. 5 is a bottom plan view thereof.
FIG. 6 is a cross-sectional view taken on line A—A of FIG. 2.

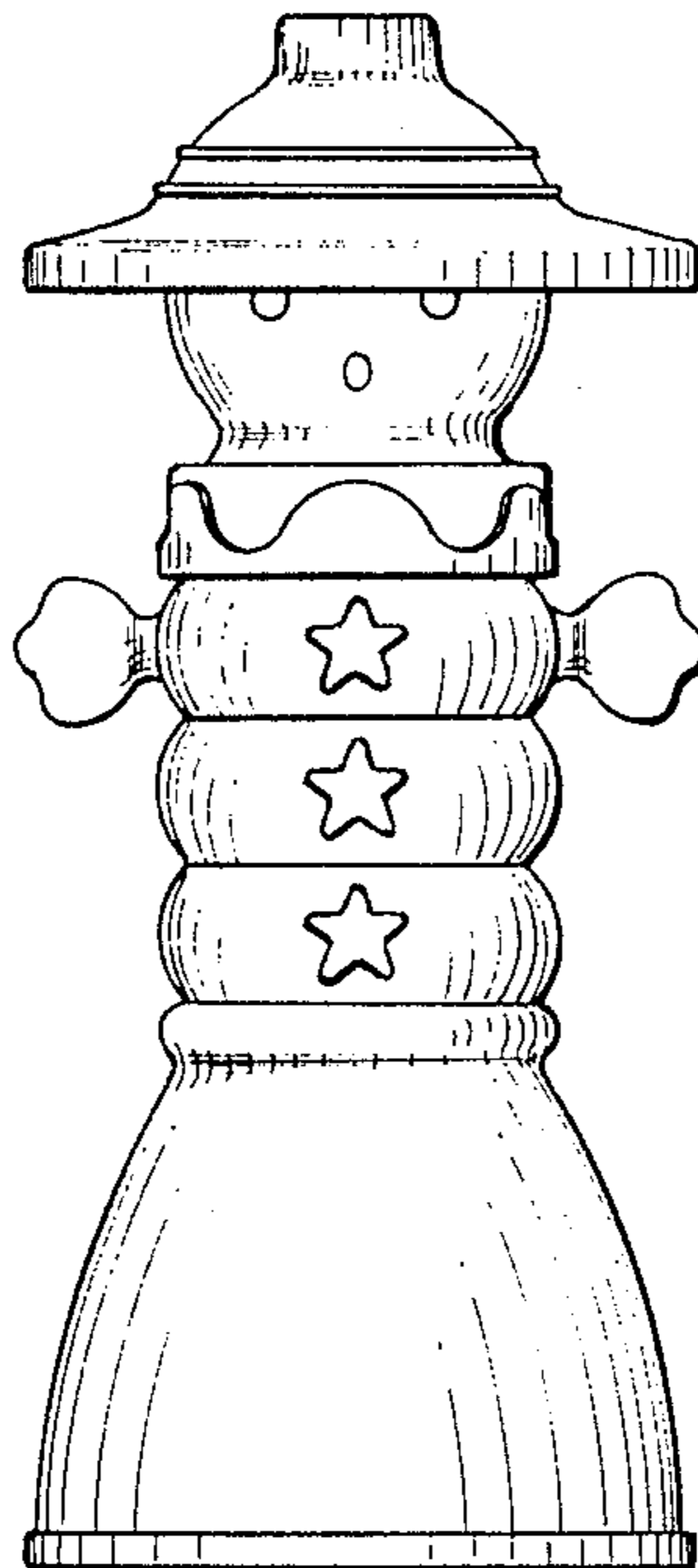

Fig. 1

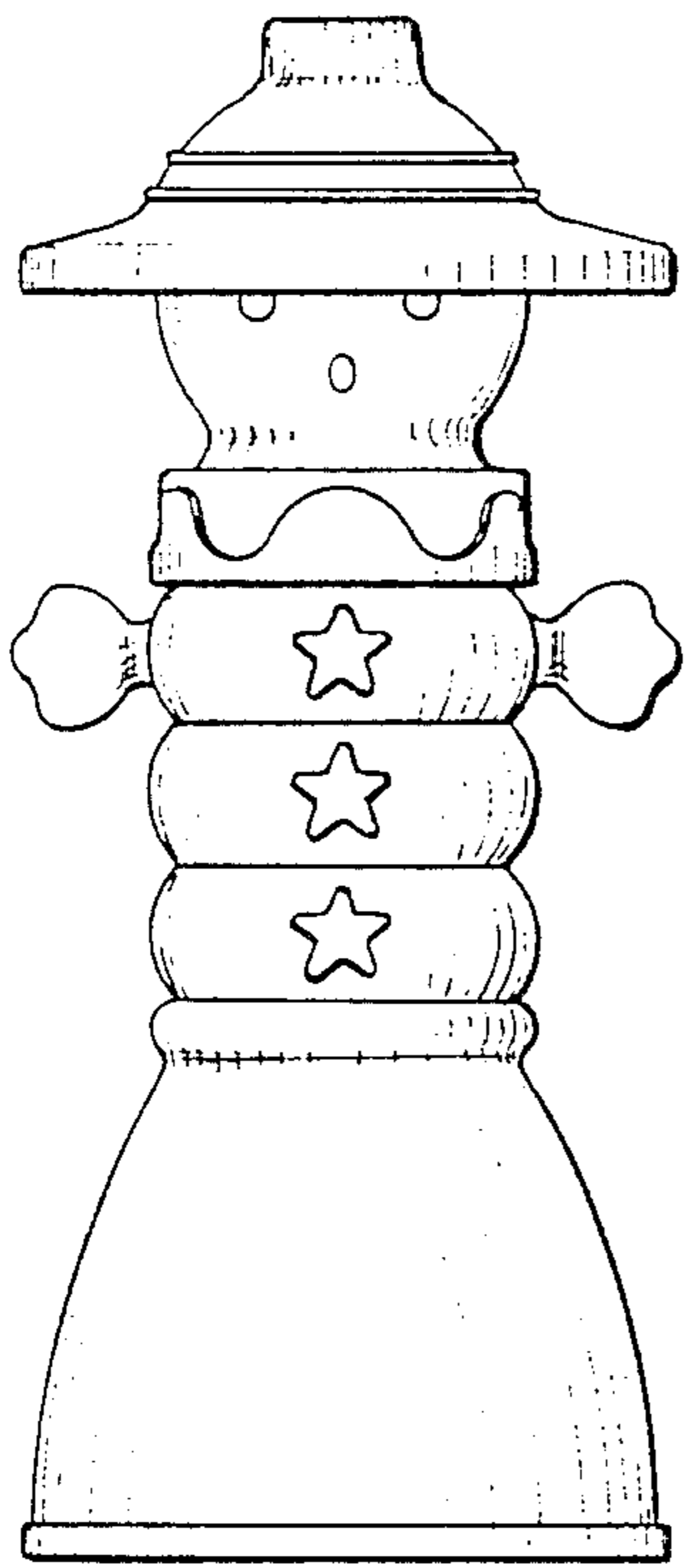

Fig. 2

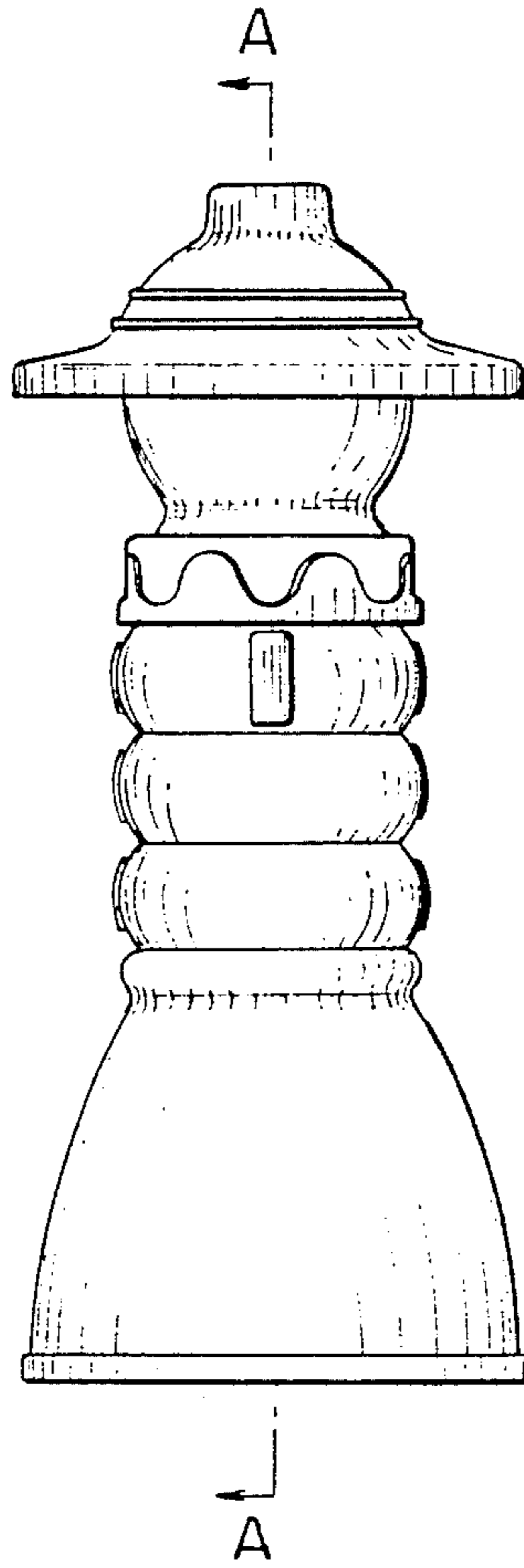

Fig. 3

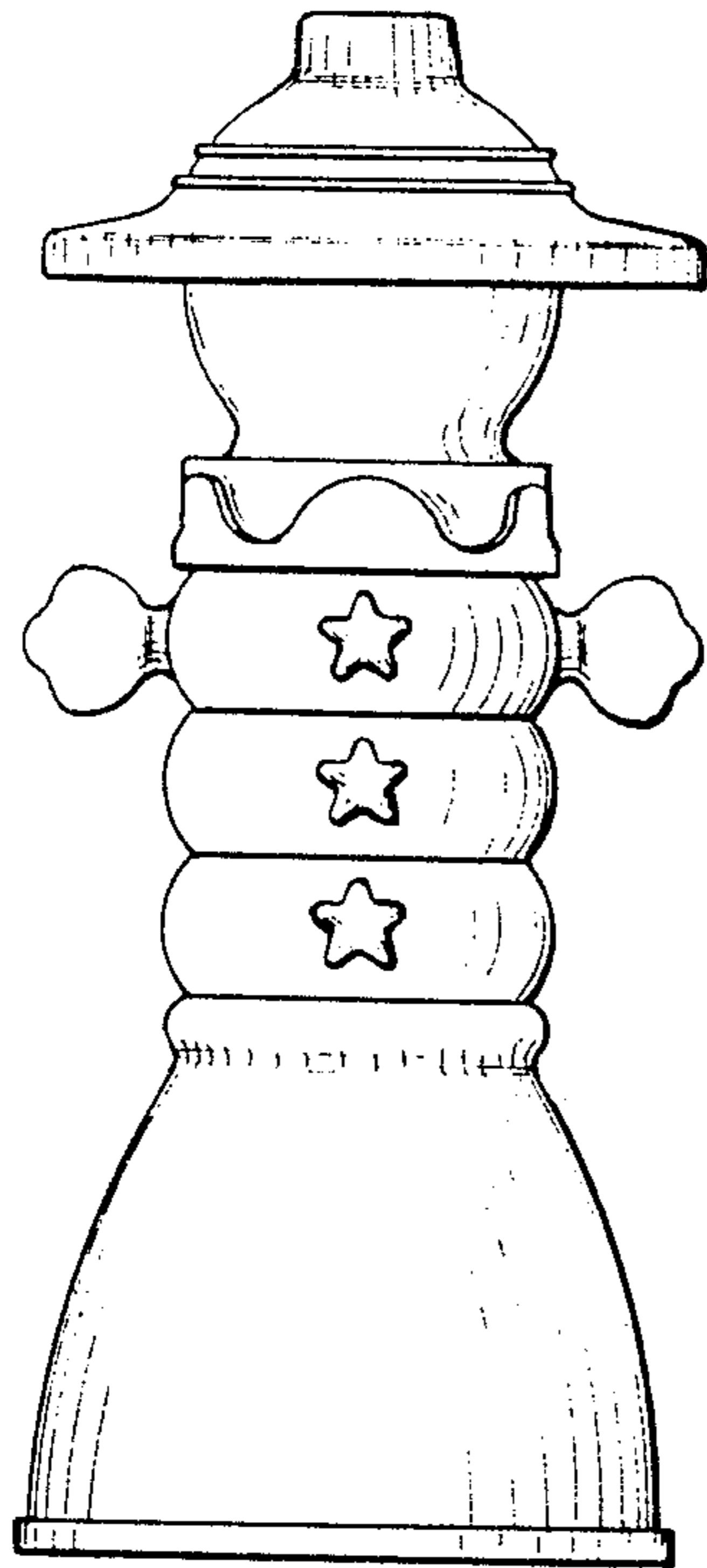

Fig. 6

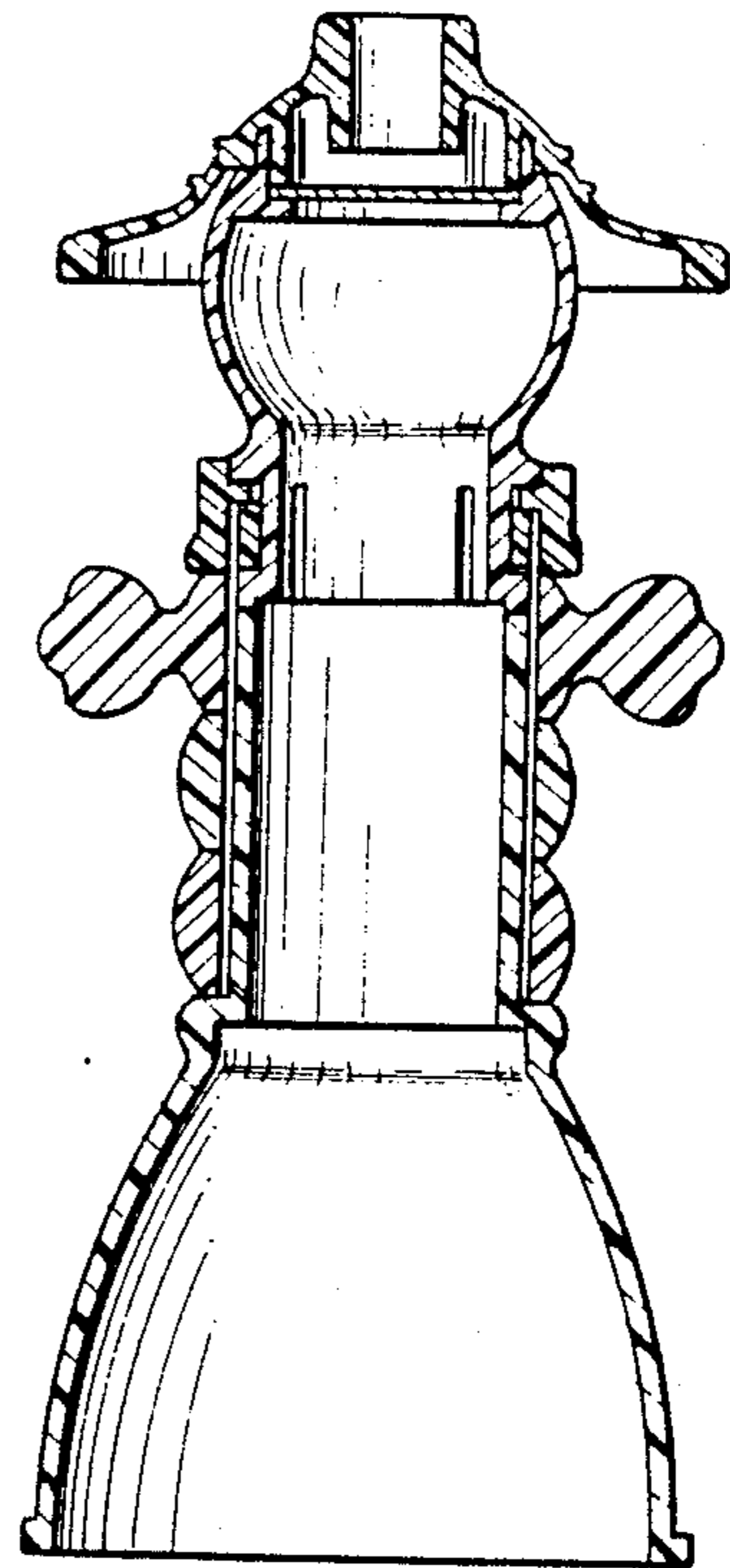

Fig. 4

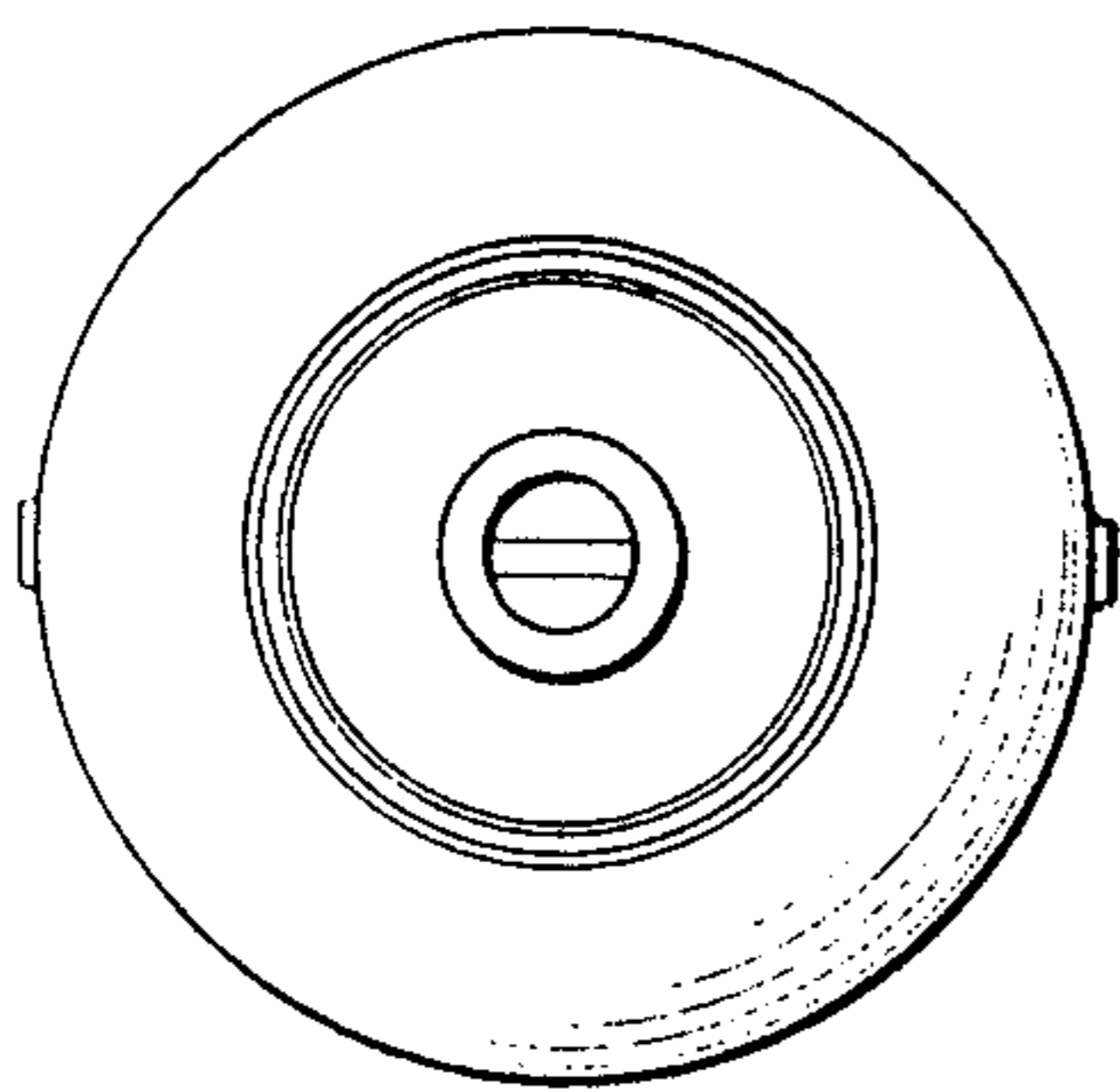

Fig. 5

