

[54] DIRECT STATION SELECTION CONSOLE

3,739,161 6/1973 Gross et al. 235/145 R X
4,467,150 8/1984 Lectermann et al. 200/159 B

[75] Inventor: Wilbert C. Brown, Fairfield, Conn.

[73] Assignee: TIE/Communications, Inc., Shelton, Conn.

[**] Term: 14 Years

[21] Appl. No.: 514,838

[22] Filed: Jul. 18, 1983

[52] U.S. Cl. D14/58; D14/60; D14/115

[58] Field of Search D14/59, 58, 60, 100, D14/102, 114, 115, 53, 62; 179/27 LA, 18 AD, 179.5 R, 100 R, 100 D; 340/365 R, 365 VL; 235/145 R; 200/159 B

[56] References Cited

U.S. PATENT DOCUMENTS

D. 249,513	9/1978	Zierhut	D14/100
D. 257,772	1/1981	Fukutani	D14/58
D. 271,767	12/1983	Ohie	D14/100
D. 272,349	1/1984	Dickinson	D14/100
D. 278,533	4/1985	Ando	D14/62
D. 278,709	5/1985	Xanthopoulos	D14/100
3,567,001	3/1971	Johnson et al.	D14/100
3,587,178	6/1971	Kojima	D14/100

OTHER PUBLICATIONS

Telefon Report, vol. 11, #3, pp. 91-95, May 1976: Siemens Topset Tel. Systems.

Telephony, 6/16/1962; Adky Stromberg-Carlson RE F-50 PBX, pp. 2-3.

Ericsson Review, No. 3, 1982; Article Re Electronic PMBX, ADD 20; pp. 148-151.

Primary Examiner—Wallace R. Burke

Assistant Examiner—Horance B. Fay

Attorney, Agent, or Firm—Francis N. Carten

[57] CLAIM

The ornamental design for a direct station selection console, substantially as shown and described.

DESCRIPTION

FIG. 1 is a front isometric view of a direct station selection console showing my new design; FIG. 2 is a left side elevation thereof; FIG. 3 is a right side elevation thereof; FIG. 4 is a top plan view thereof; FIG. 5 is a front elevation thereof; FIG. 6 is a back elevation thereof; FIG. 7 is a bottom plan view thereof.

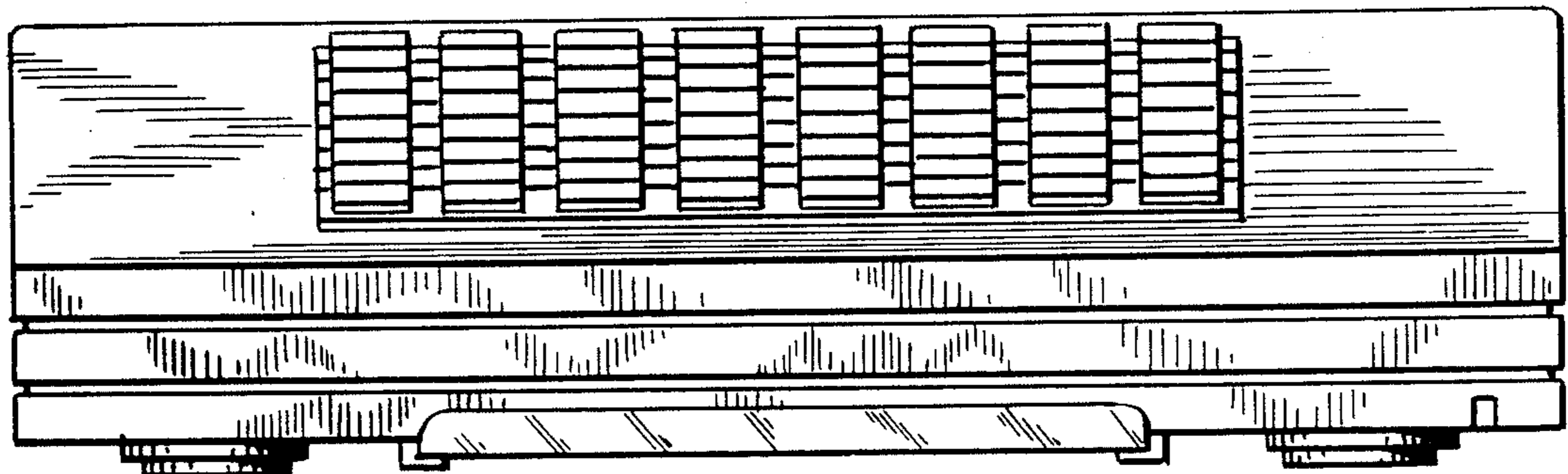
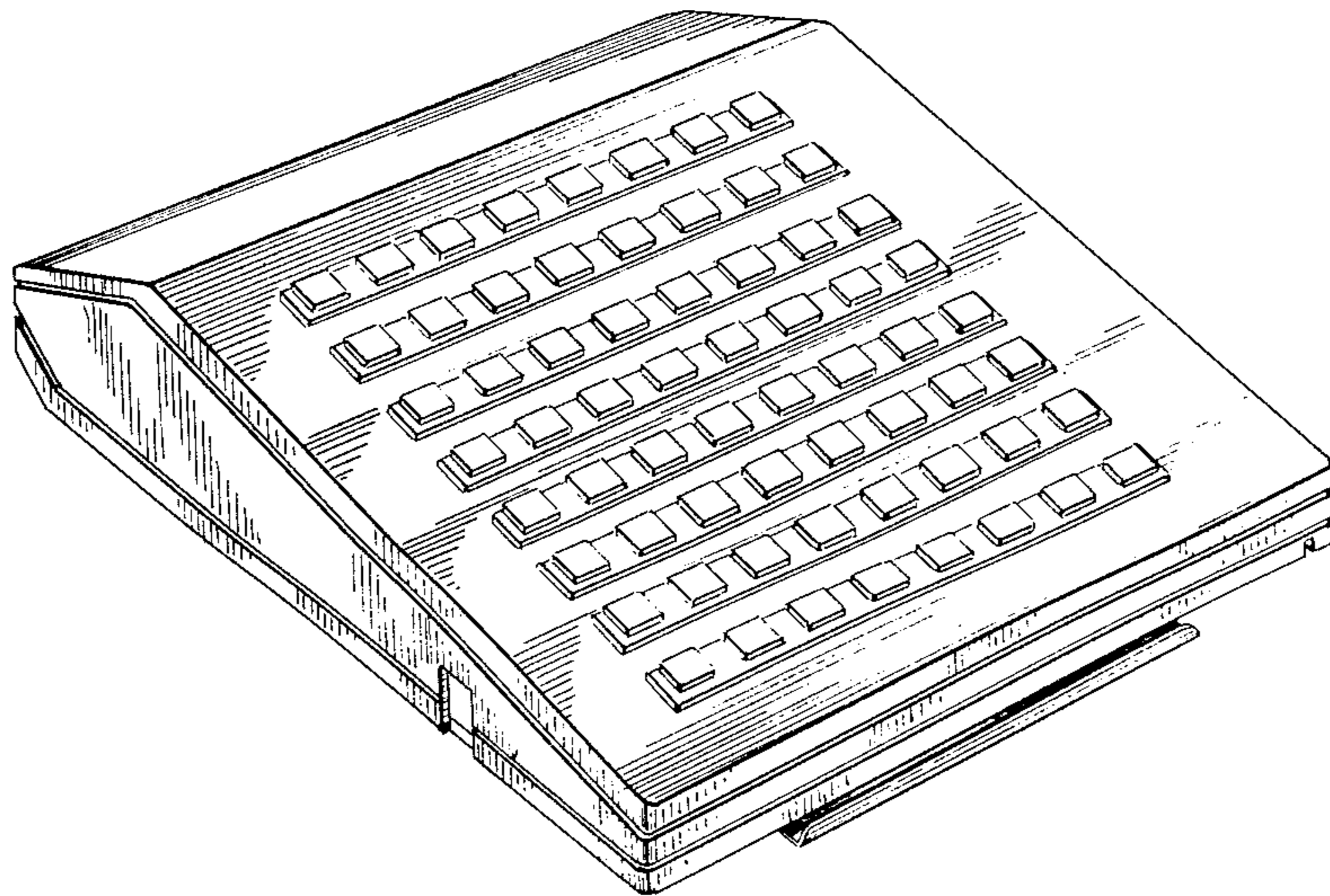

Fig. 1.

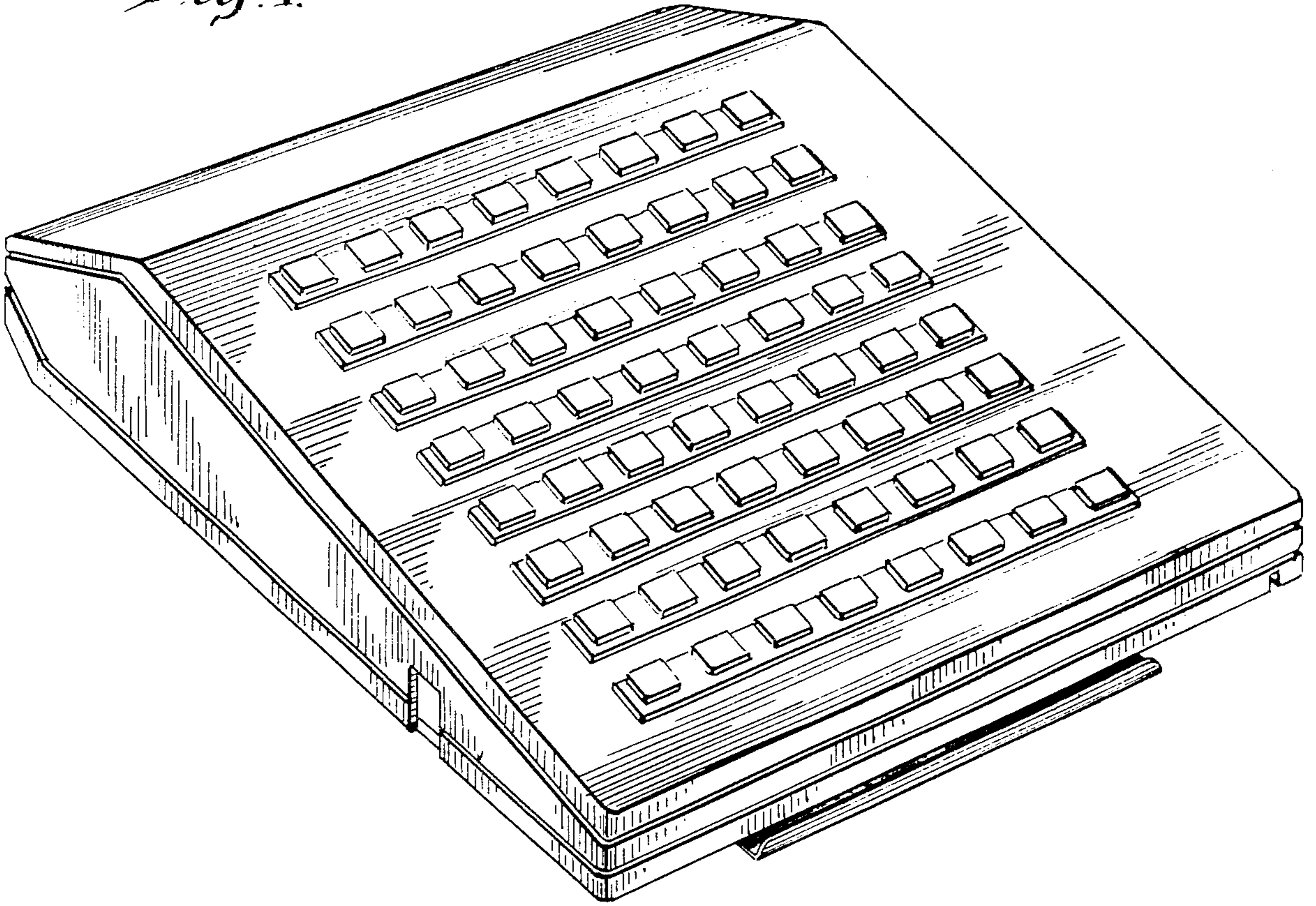

Fig. 2.

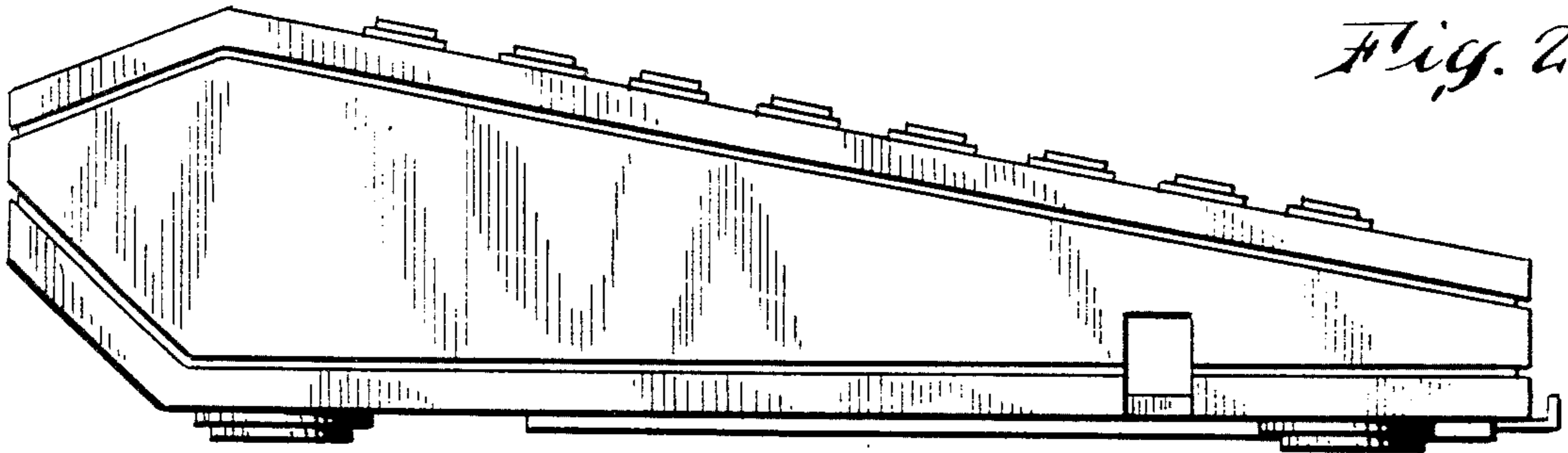

Fig. 3.

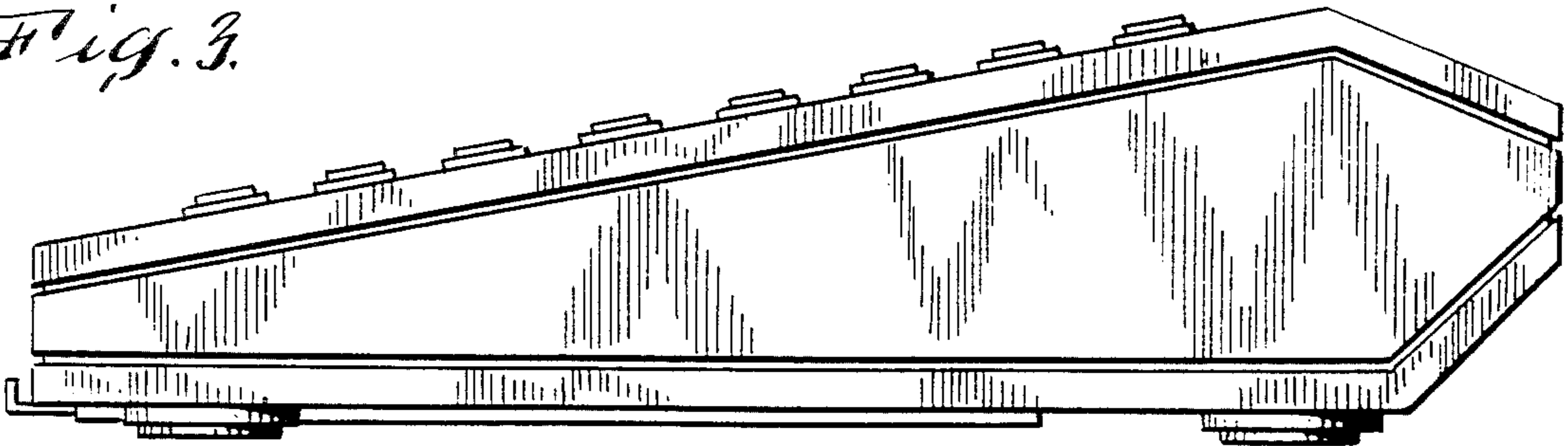

Fig. 4.

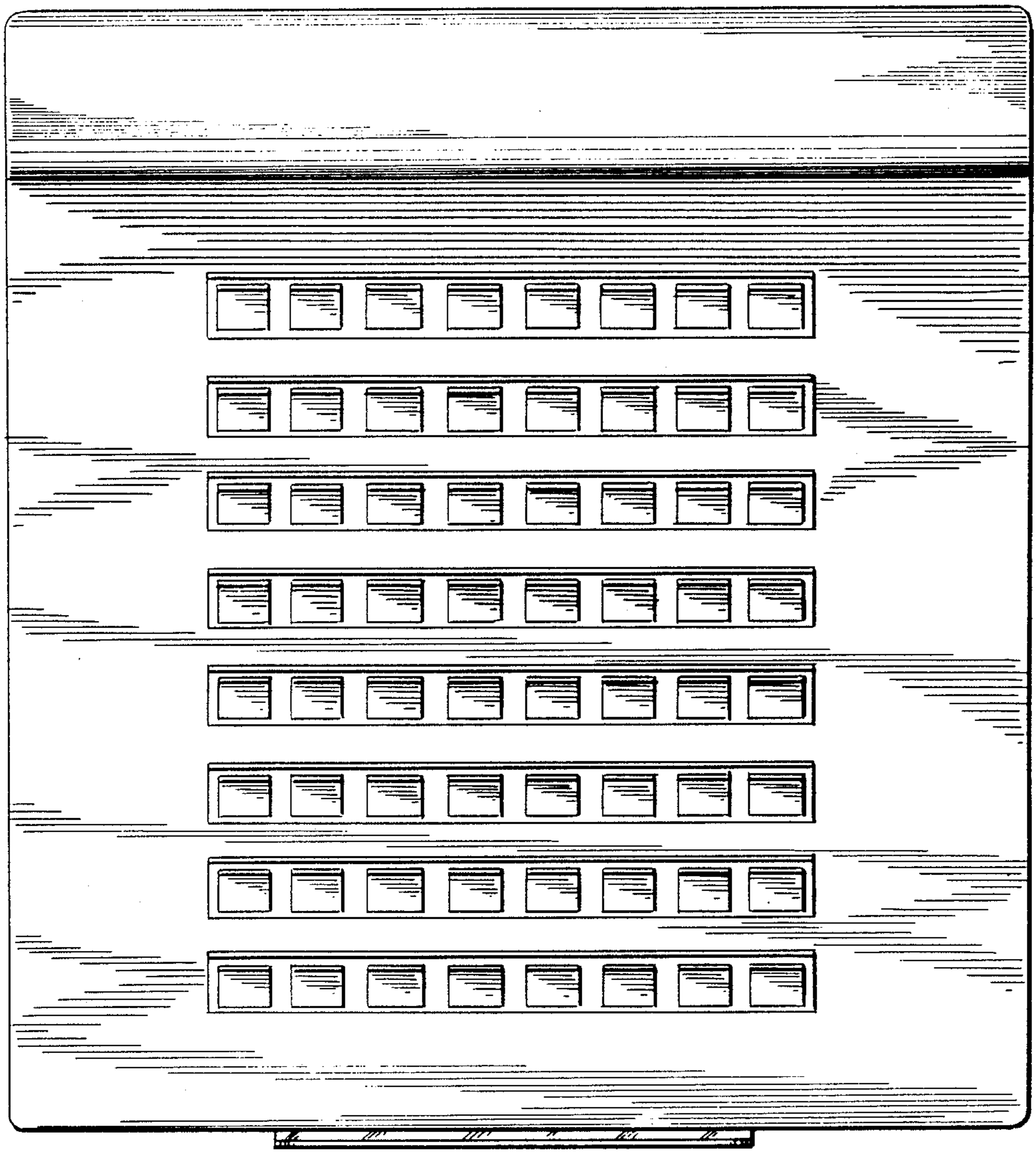

Fig. 5.

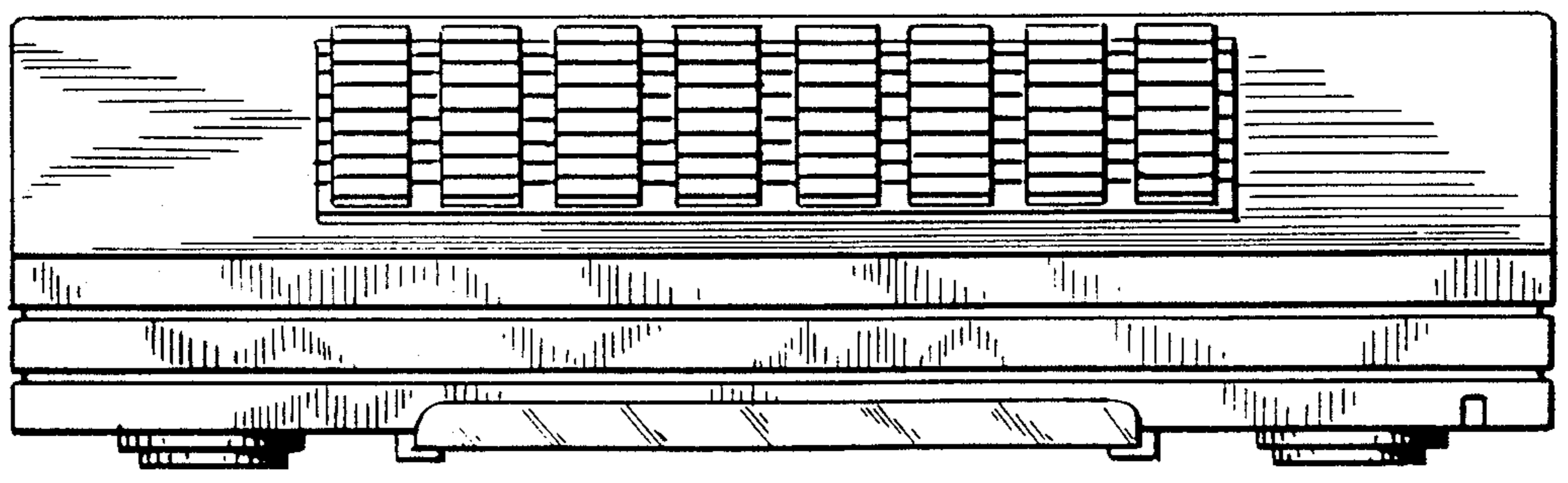

Fig. 6.

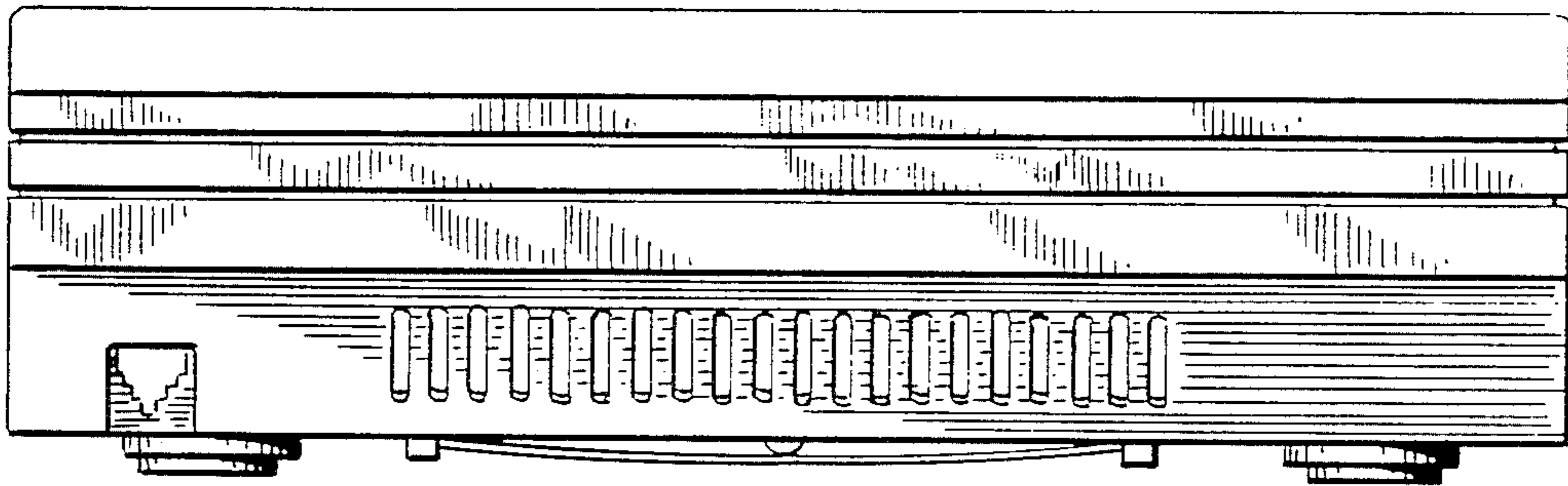

Fig. 7.

