

[54] NETWORK INTERFACE ENCLOSURE

[75] Inventors: Steven B. Perry, Highlands; Thomas Collins, Point Pleasant, both of N.J.

[73] Assignee: Keptel, Inc., Ocean, N.J.

[\*\*] Term: 14 Years

[21] Appl. No.: 518,410

[22] Filed: Jul. 29, 1983

[52] U.S. Cl. .... D13/41; D13/13

[58] Field of Search ..... D13/11, 12, 13, 40, D13/41; 174/50, 52 R

[56] References Cited

U.S. PATENT DOCUMENTS

D. 255.031	5/1980	Lazzara	.....	D13/41
D. 263.822	4/1982	Smith	.....	D13/41
D. 265.986	8/1982	Wearsch et al.	.....	D13/41
D. 274.721	7/1984	Smith	.....	D13/40
4,451.693	5/1984	Vest	.....	174/52 R

OTHER PUBLICATIONS

Advertisement of Lippincott Industries Inc. in "Telephony", Jun. 27, 1983, pp. 14-15.

Advertisement of Western Electric for "The 1A Network Termination Unit".

Brochure of Keptel Inc. for "Network Interface".

Primary Examiner—Wallace R. Burke

Assistant Examiner—Lynn Wilder

Attorney, Agent, or Firm—Kenyon & Kenyon

[57] CLAIM

The ornamental design for a network interface enclosure, substantially as shown and described.

DESCRIPTION

FIG. 1 is a front perspective view of a network interface enclosure according to our new design showing the network interface enclosure in its closed condition; FIG. 2 is a front elevational view thereof; FIG. 3 is a rear elevational view thereof; FIG. 4 is a right side elevational view thereof, the left side being a mirror image; FIG. 5 is a top plan view thereof; FIG. 6 is a bottom plan view thereof; FIG. 7 is an exploded perspective view thereof, showing the separate halves; FIG. 8 is a front elevational view of the base portion thereof; FIG. 9 is a right side elevational view thereof; FIG. 10 is a left side elevational view thereof; FIG. 11 is a top plan view thereof; and FIG. 12 is a bottom plan view thereof.

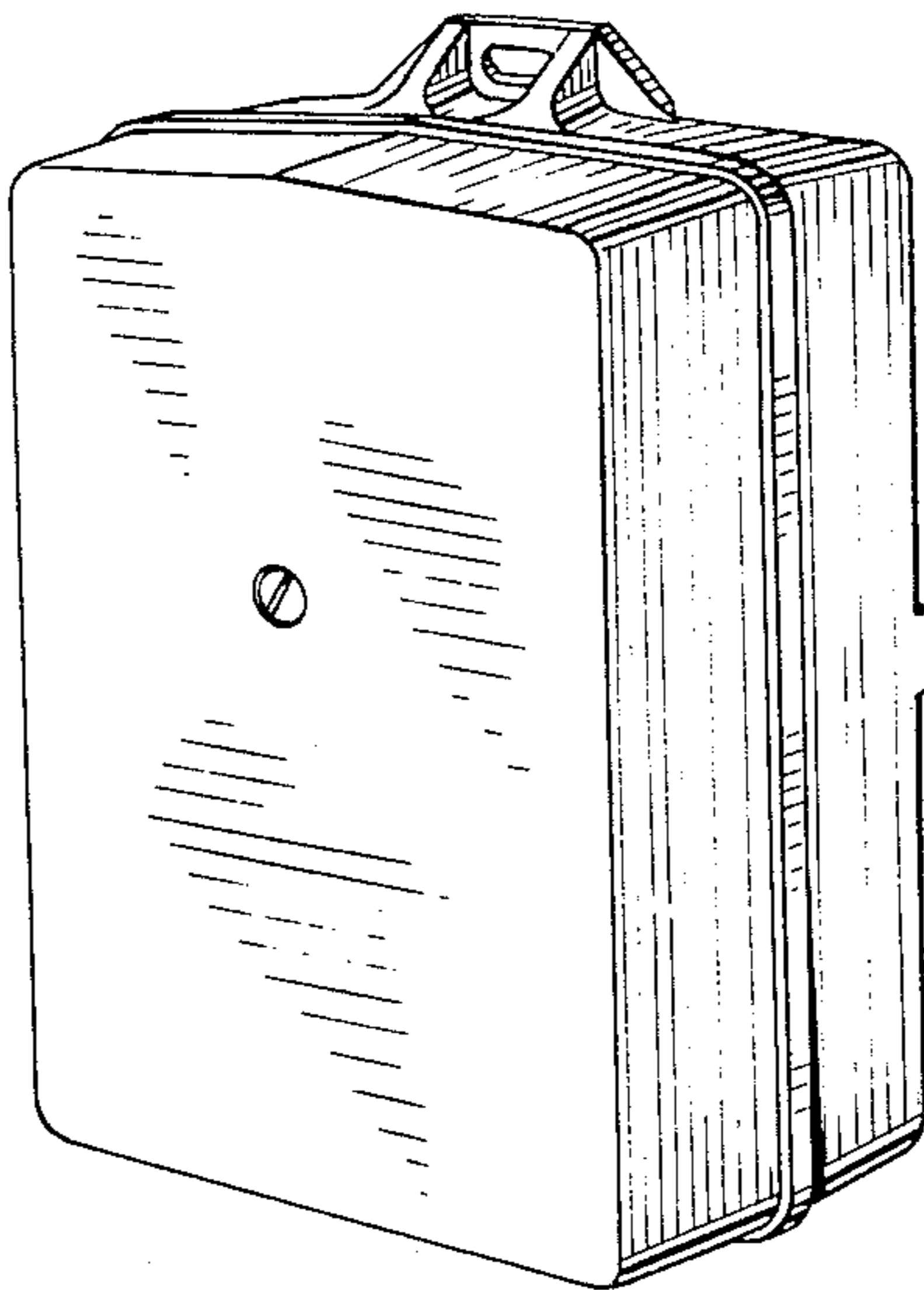

Fig. 1.

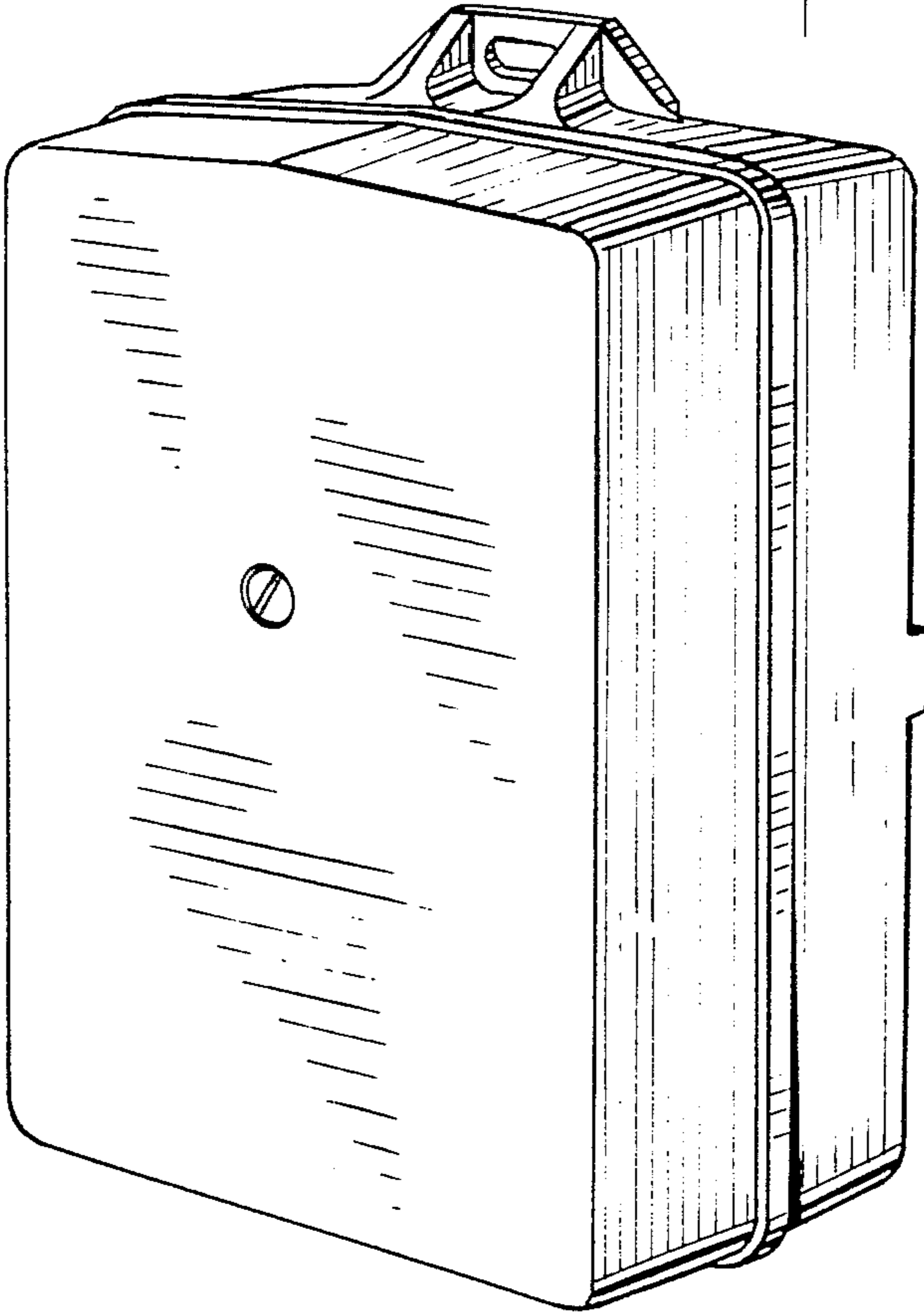

Fig. 4.

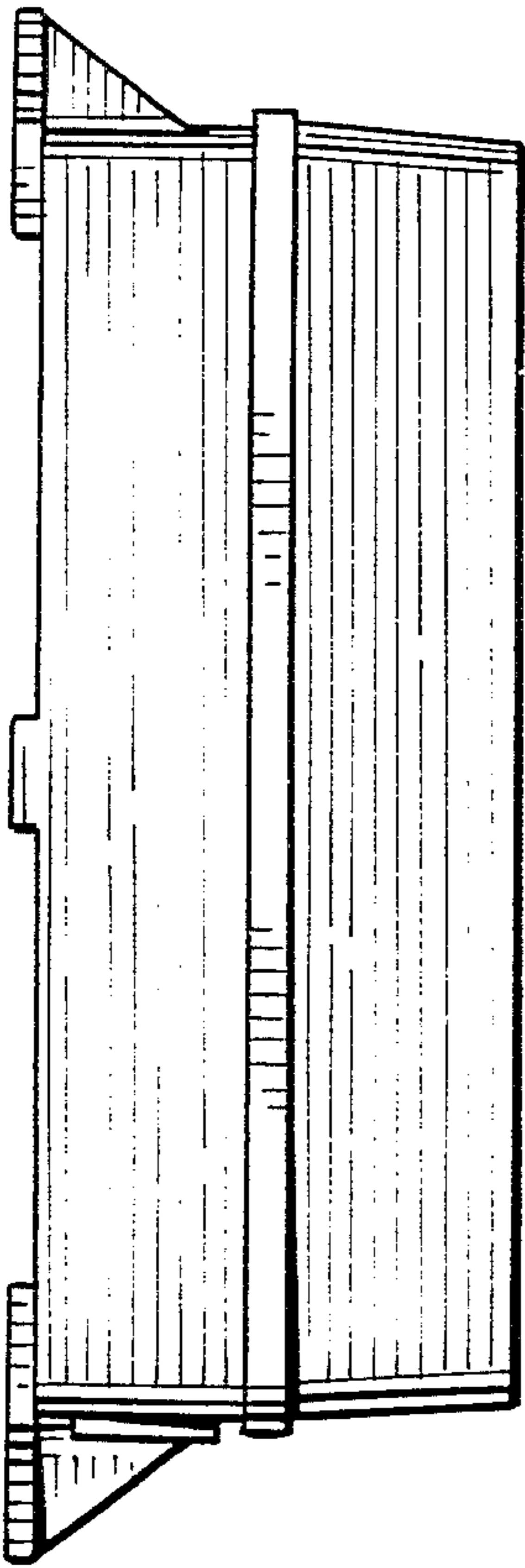

Fig. 5.

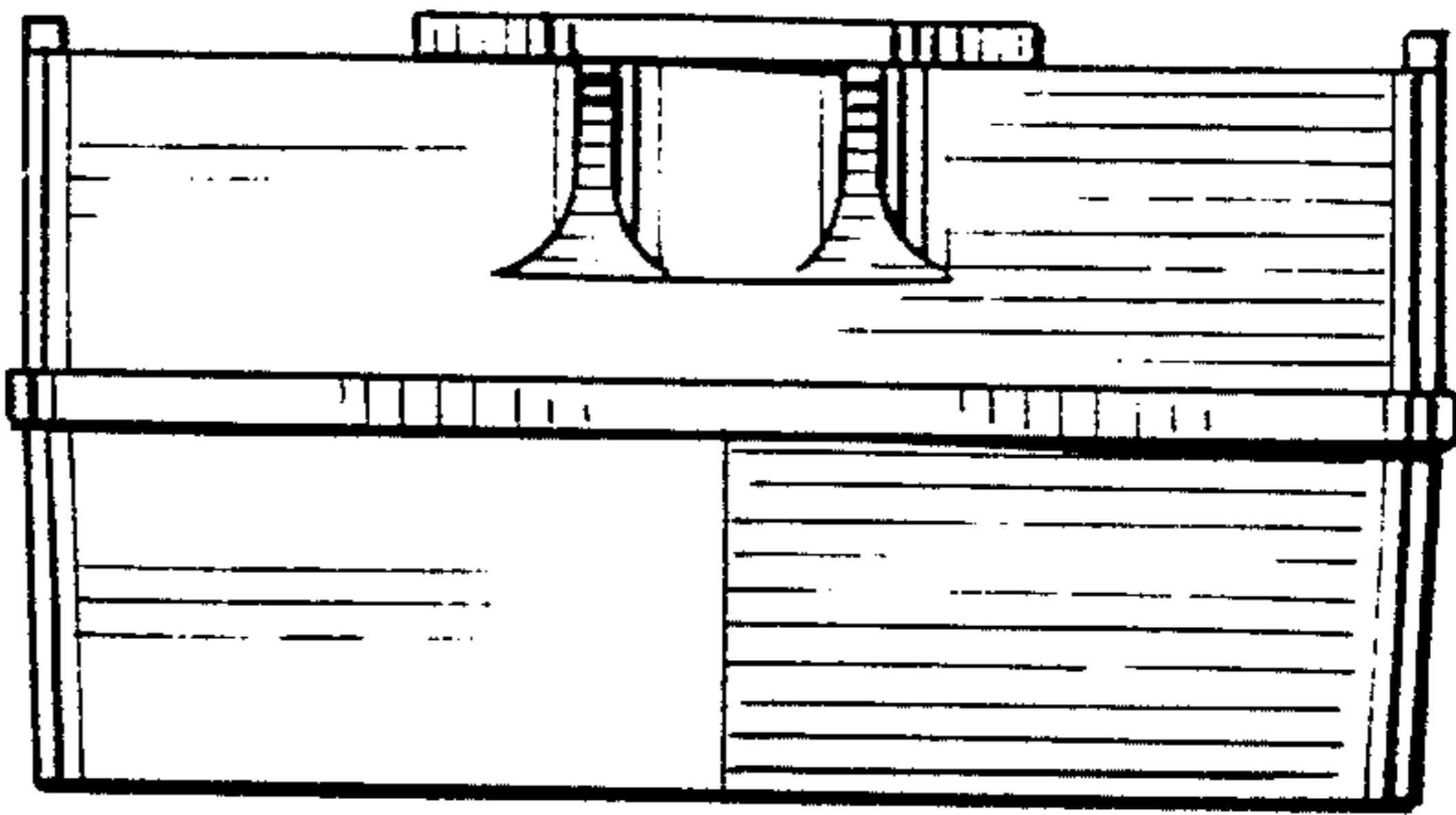

Fig. 6.

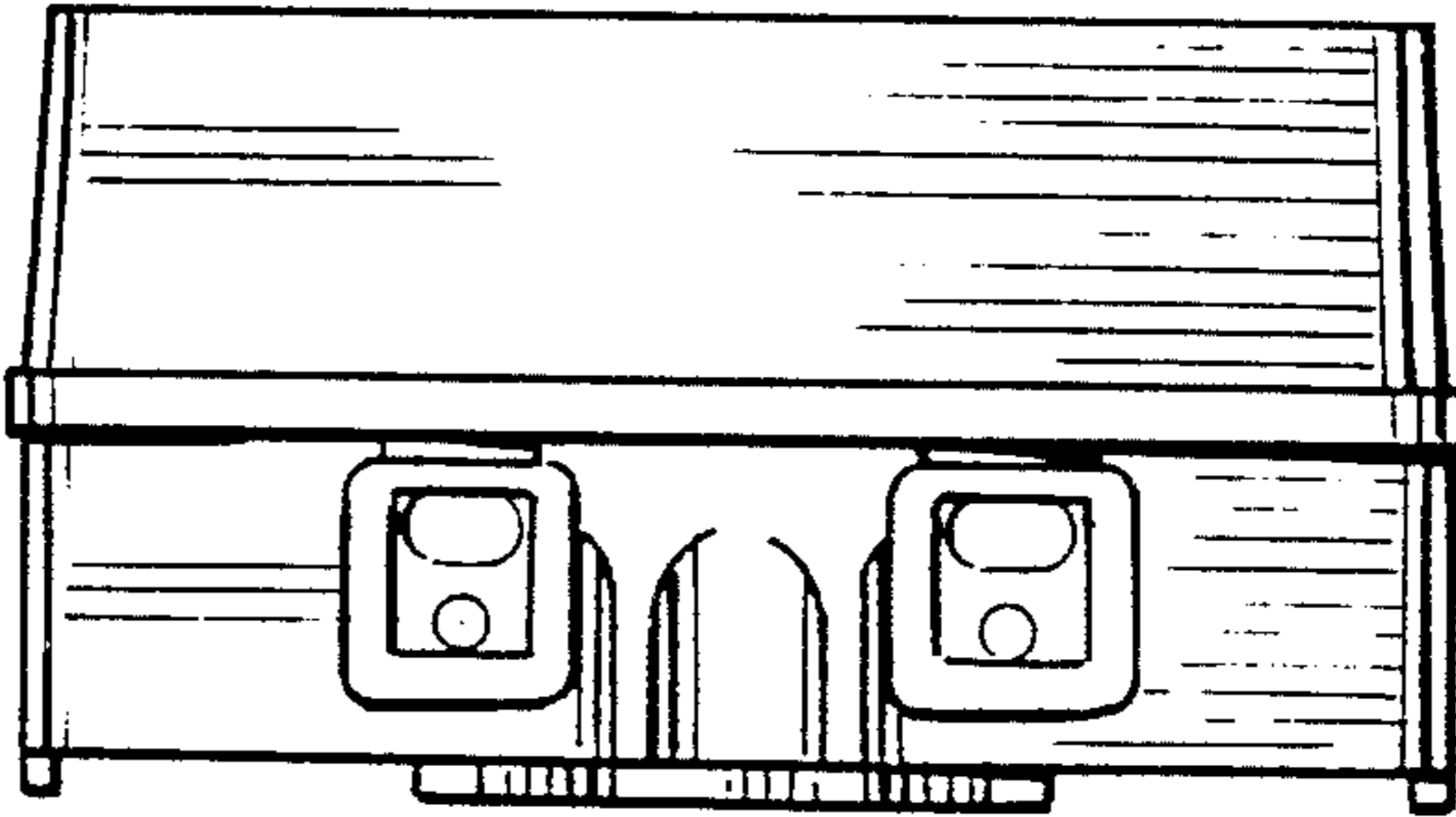

Fig. 3.

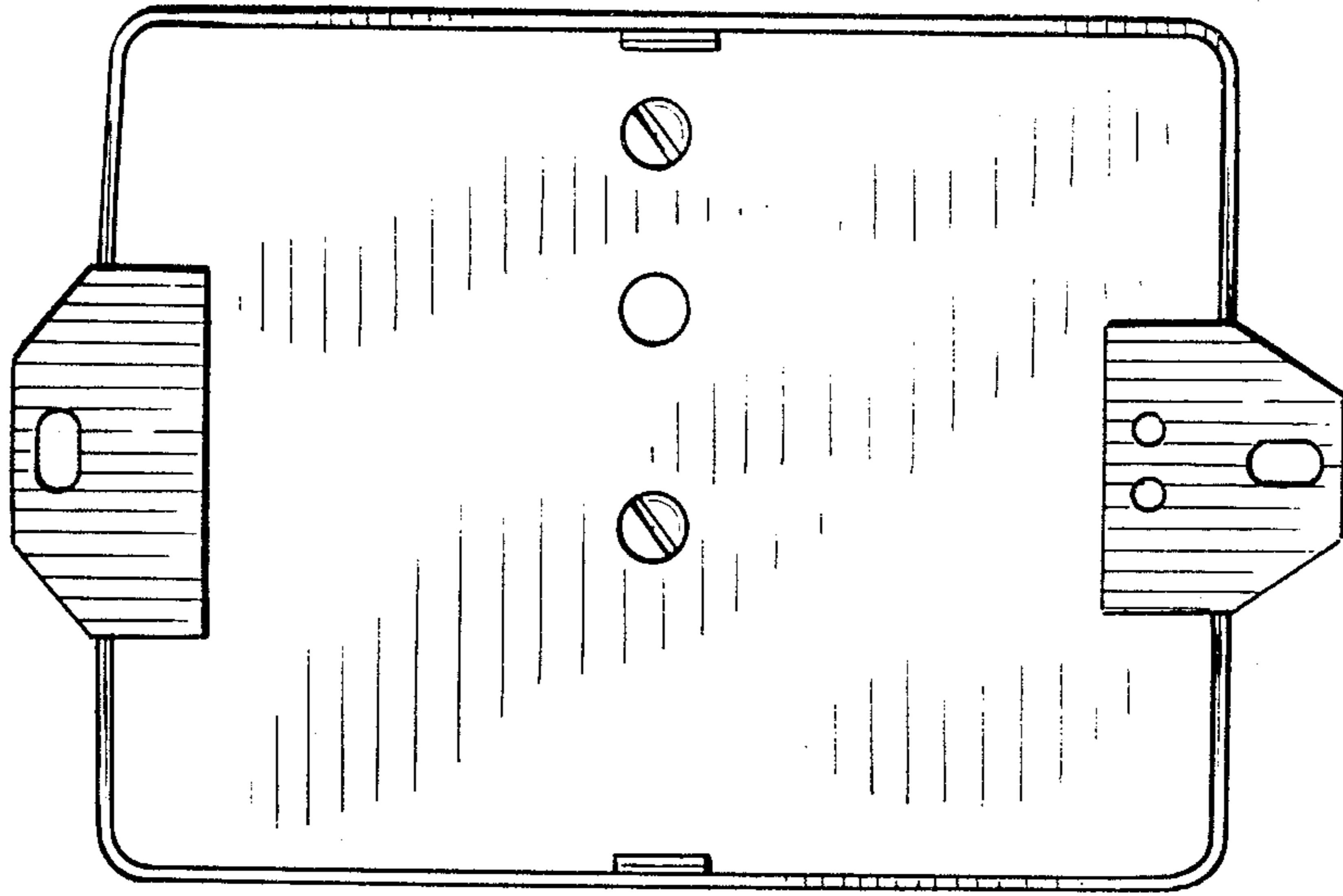
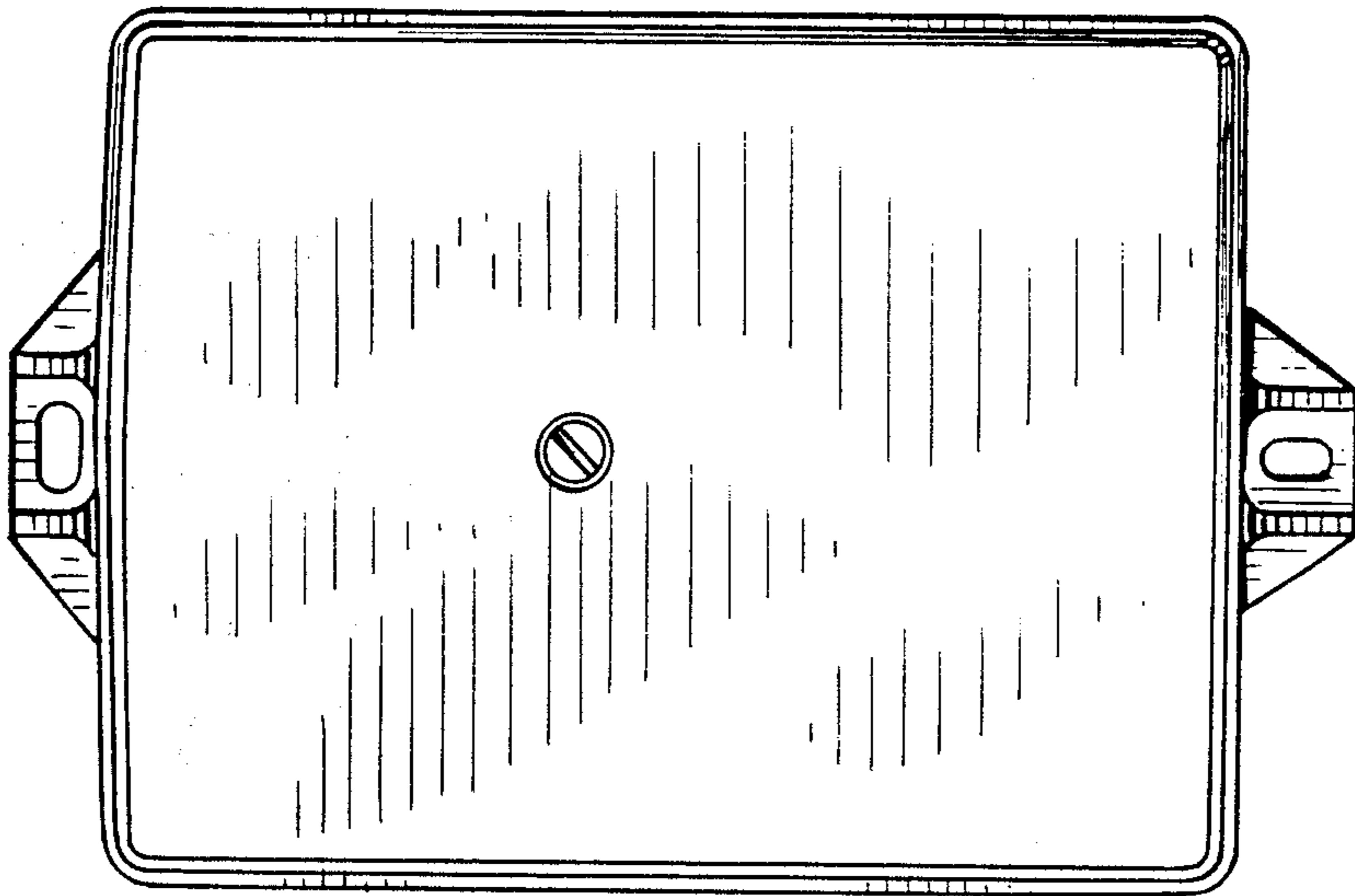

Fig. 2.



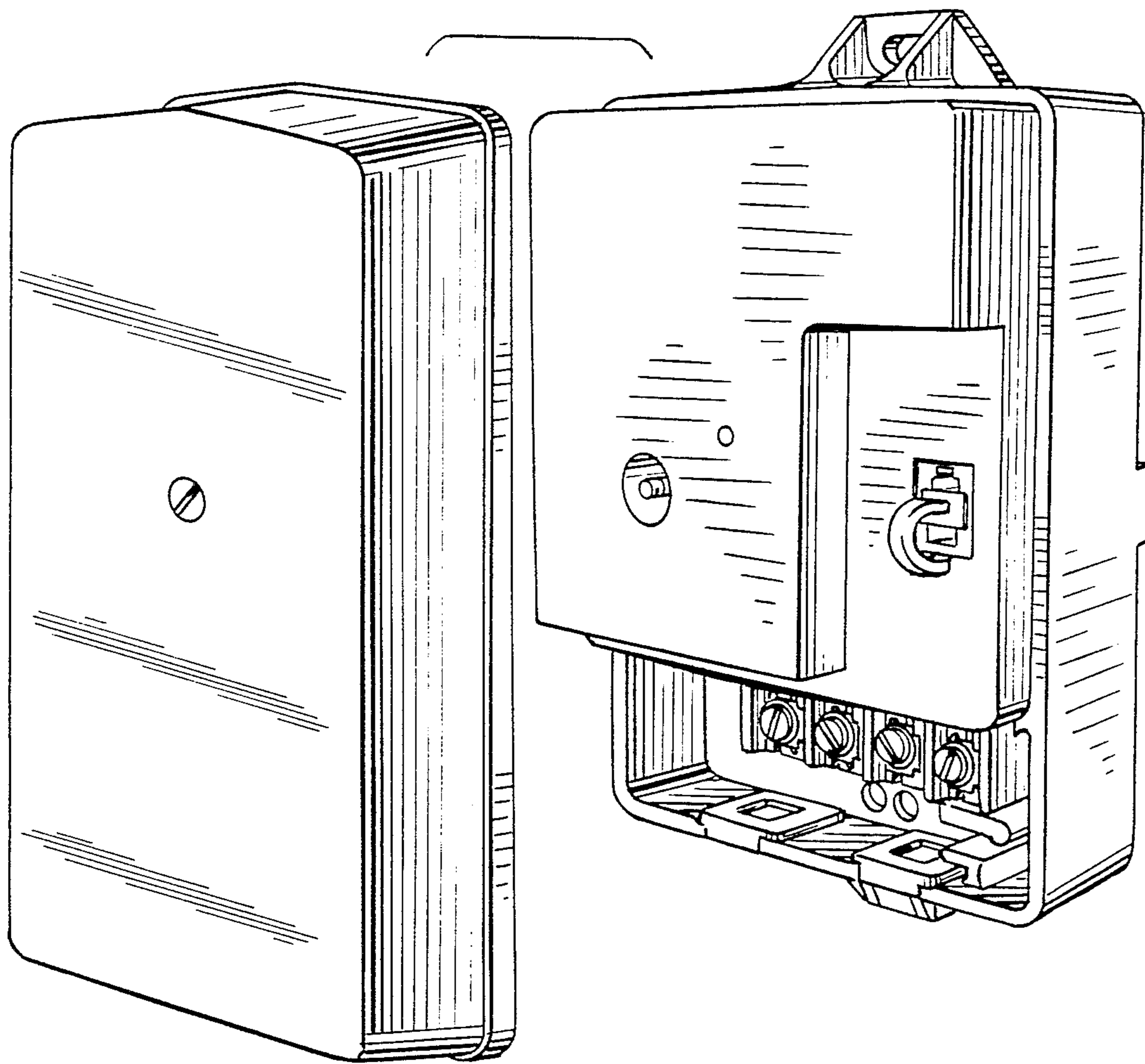

Fig. 7.

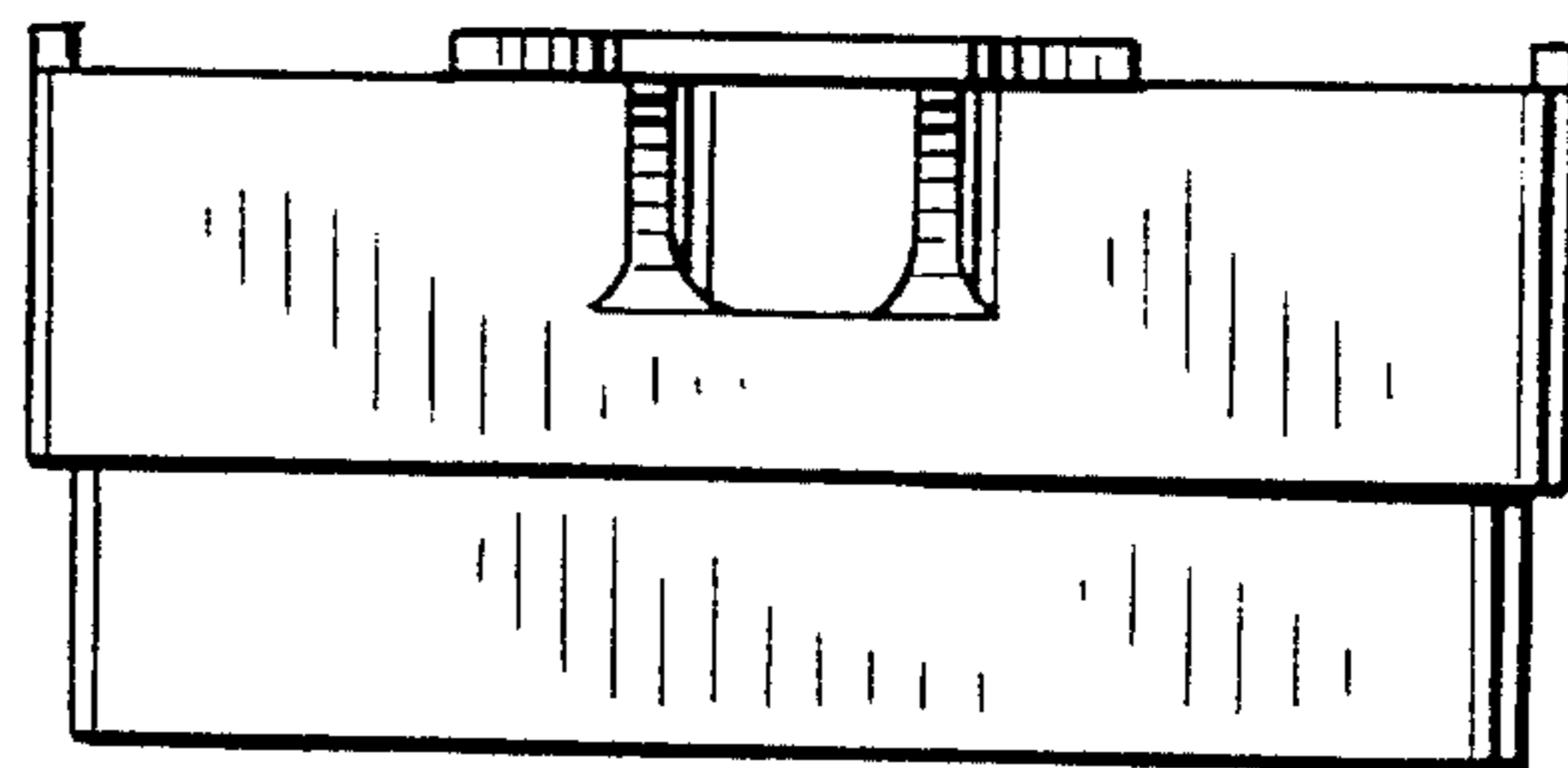

Fig. 11.

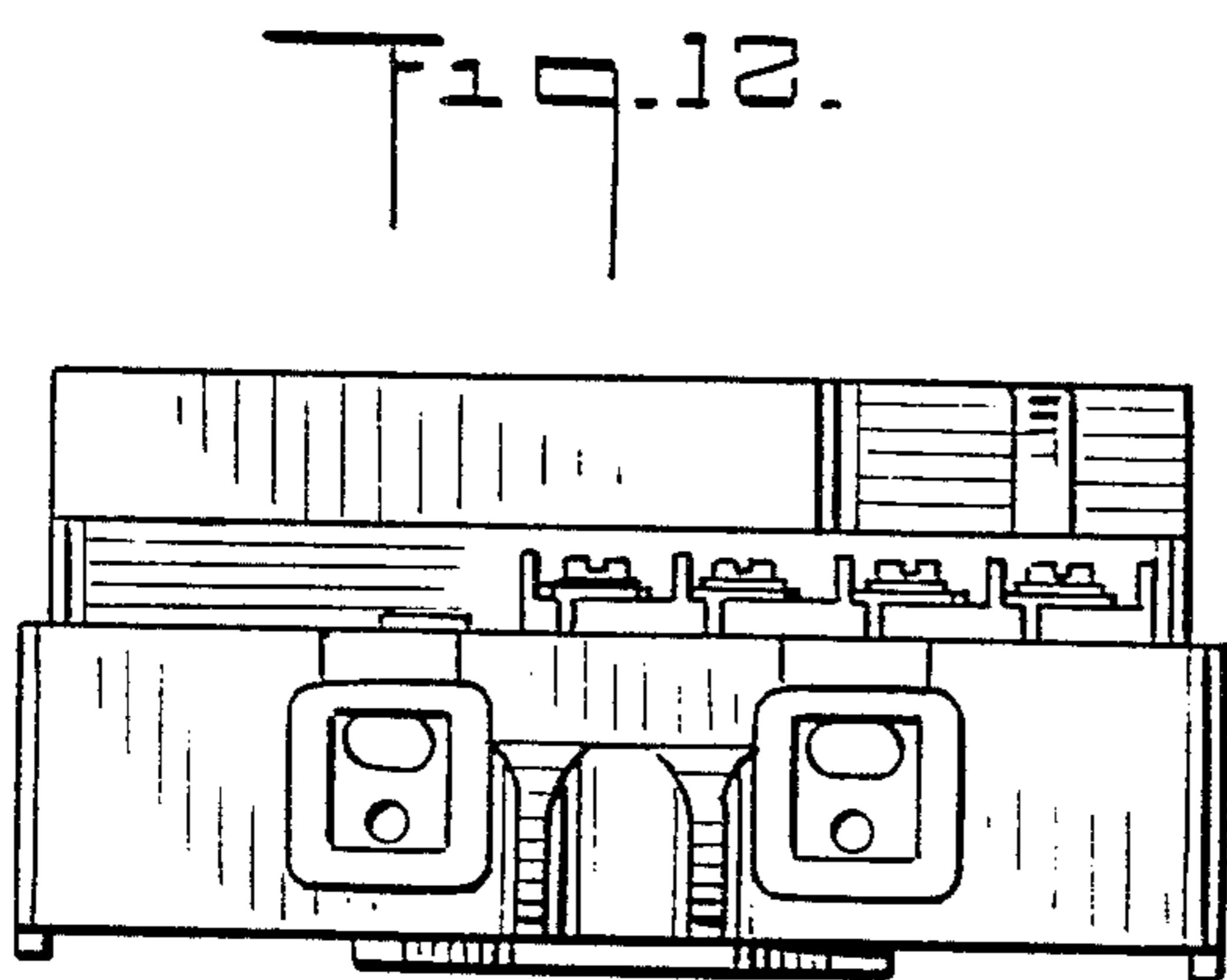

Fig. 12.



