

[54] TWO PIECE TELEPHONE

[75] Inventor: Elliot I. Baum, Dix Hills, N.Y.

[73] Assignee: QT&T, Inc., Brentwood, N.Y.

[**] Term: 14 Years

[21] Appl. No.: 476,939

[22] Filed: Mar. 21, 1983

[52] U.S. Cl. D14/53; D14/63; D14/64; D14/60

[58] Field of Search D14/52, 53, 63, 56, D14/64, 58, 59; 179/179, 100 R, 100 C, 100 D, 101, 102

[56] References Cited

U.S. PATENT DOCUMENTS

D. 202,788	11/1965	Dreyfuss et al.	D14/64
D. 244,472	5/1977	Hiller	D14/63
D. 266,763	11/1982	Grae	D14/63
D. 267,178	12/1982	Mona	D14/63
D. 268,411	3/1983	Banko	D14/63
D. 270,445	9/1983	Chen	D14/53
D. 274,243	6/1984	Asaki et al.	D14/53
D. 275,006	8/1984	Danielson et al.	D14/53
D. 276,338	11/1984	Pardo	D14/63
3,073,911	1/1963	Maltke et al.	179/179
4,395,591	7/1983	Kaczkos	179/100 R

OTHER PUBLICATIONS

Radio Shack Catalog No. 341; ©1981 Tandy Corp; Radio Shack's "Mini" p. 157, Model ET-100.

Primary Examiner—Wallace R. Burke
Assistant Examiner—Horace B. Fay
Attorney, Agent, or Firm—Arthur L. Lessler

[57] CLAIM

The ornamental design for a two piece telephone, substantially as shown and described.

DESCRIPTION

FIG. 1 is a perspective view of a two piece telephone showing the top surface of the base and the under or operative surface of the transceiver handset of my new design;

FIG. 2 is a perspective view from above of the telephone in in the storage position;

FIG. 3 is a right side elevational view of the base with the handset omitted for clarity of illustration, the left side elevational view being a mirror image thereof;

FIG. 4 is a right side elevational view of the handset with the base omitted for clarity of illustration, the opposite side view being a mirror image thereof;

FIG. 5 is a bottom plan view of the base; and

FIGS. 6 and 7 are top and bottom (cord) end views respectively of the base, with the handset being omitted in FIGS. 5-7 for clarity and expedience of illustration.

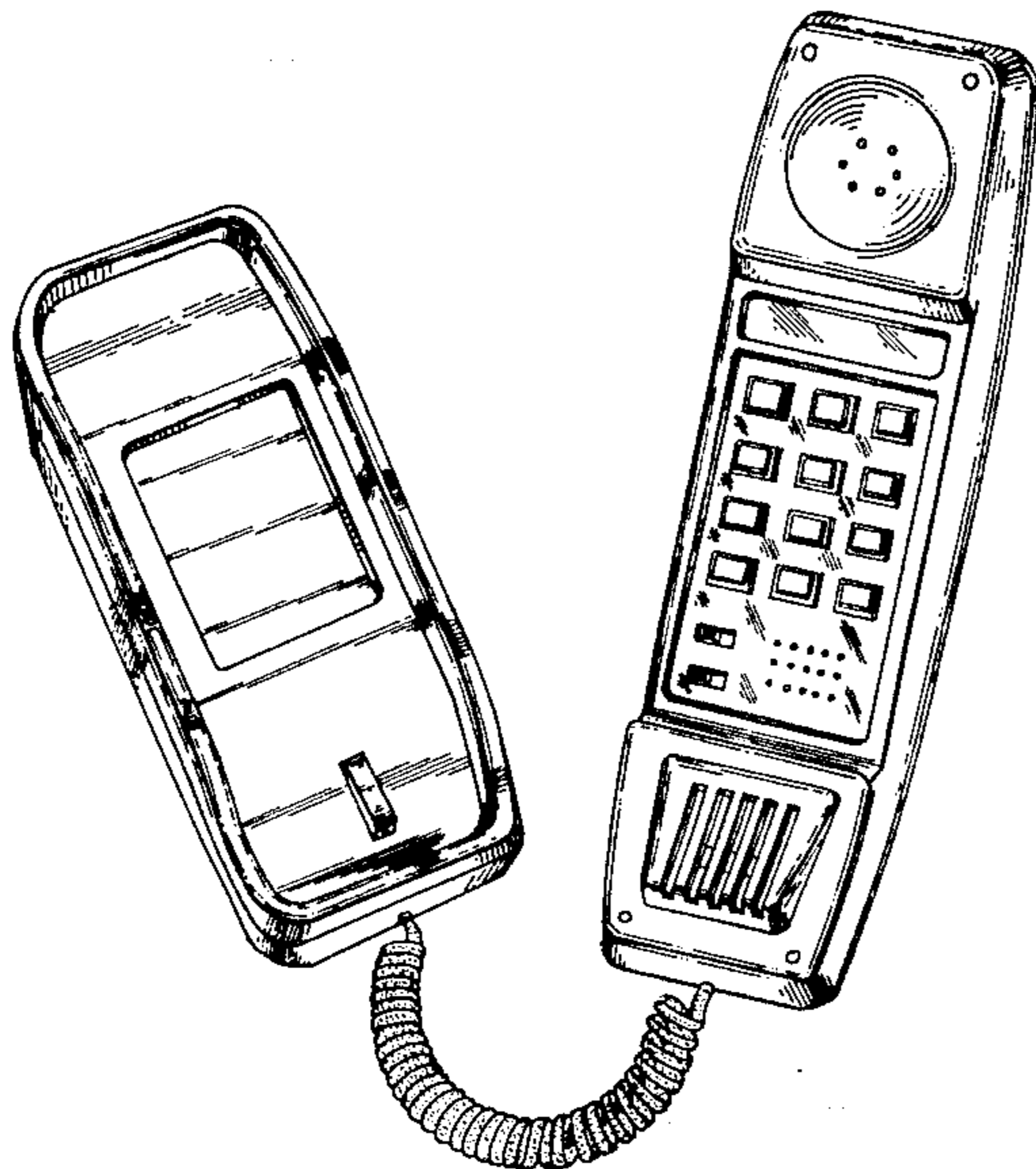

FIG. 1

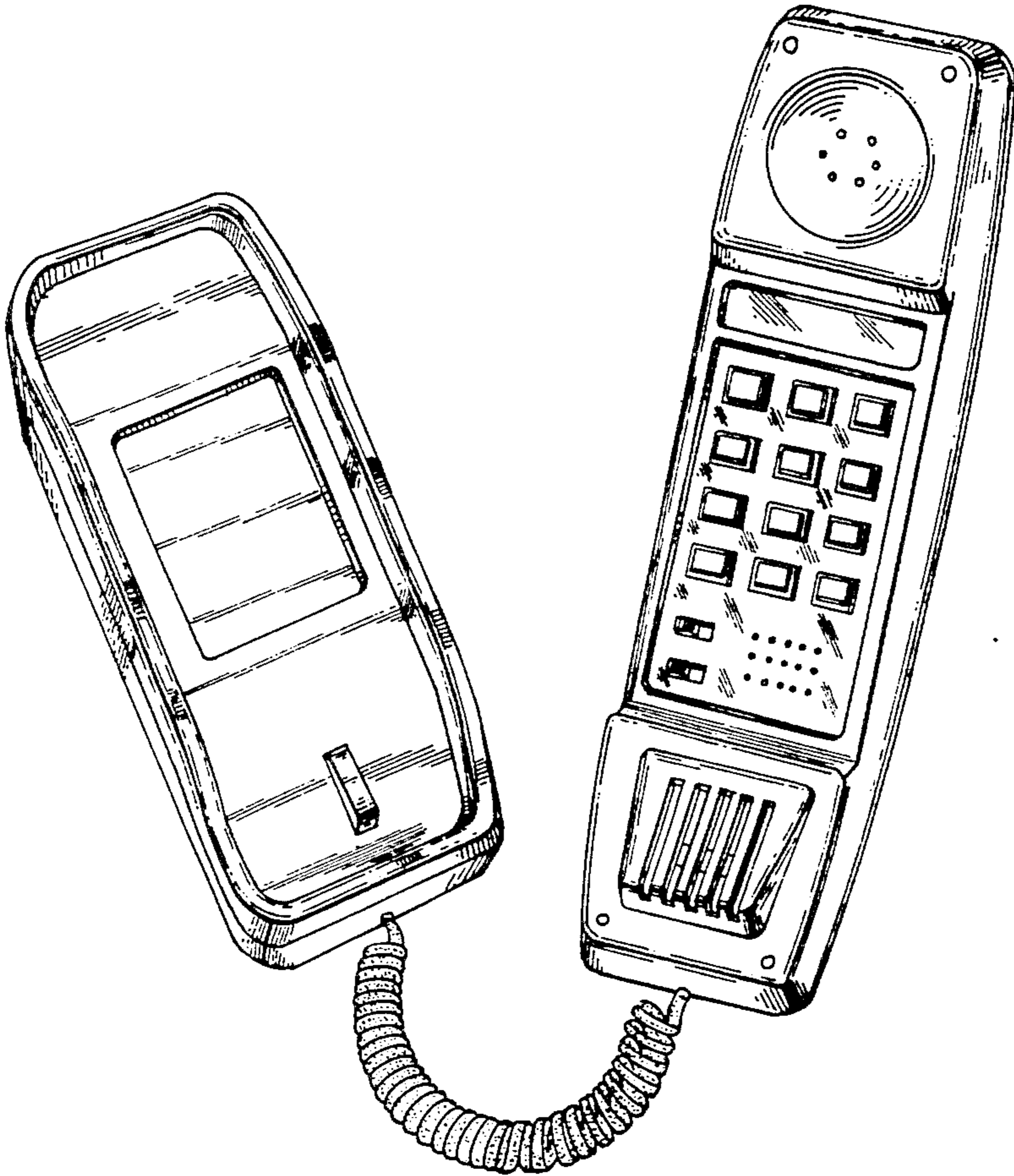

FIG. 2

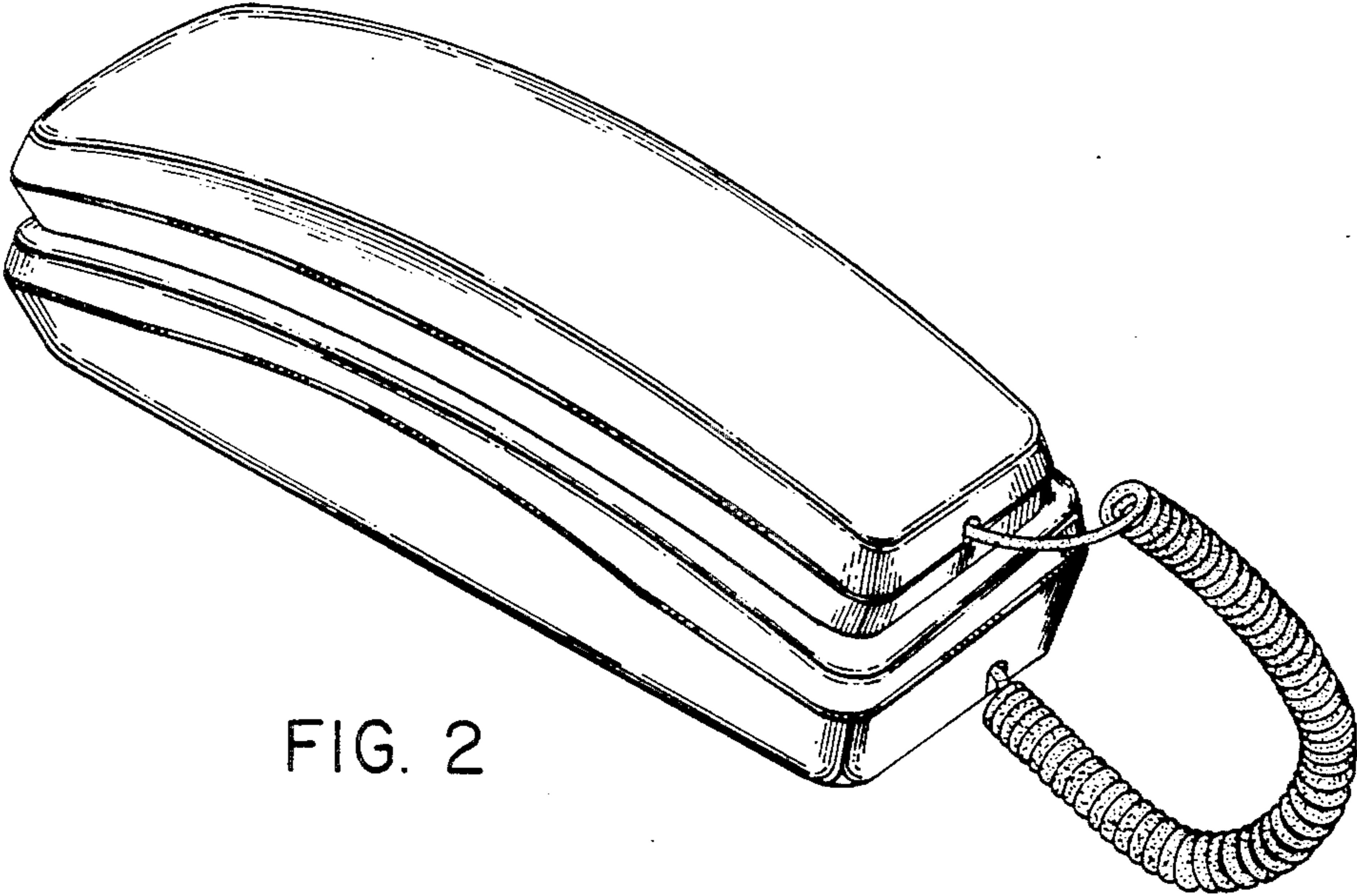

FIG. 3

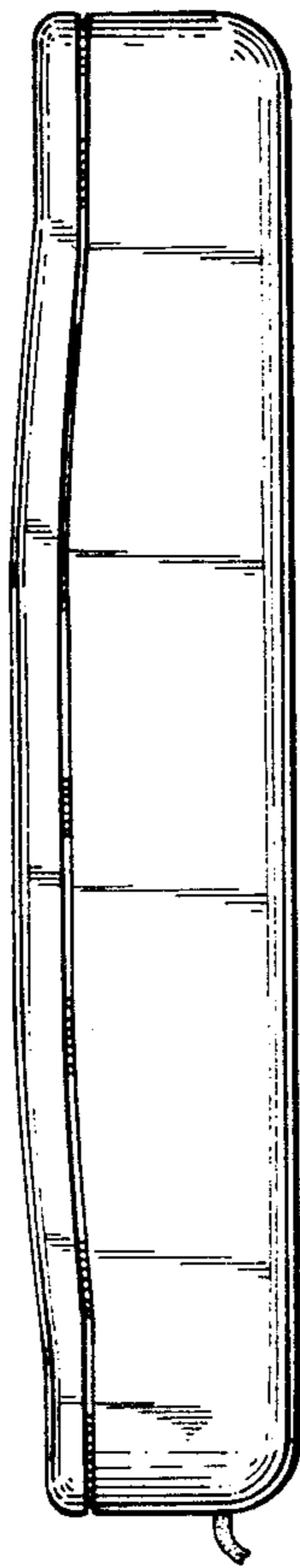

FIG. 4

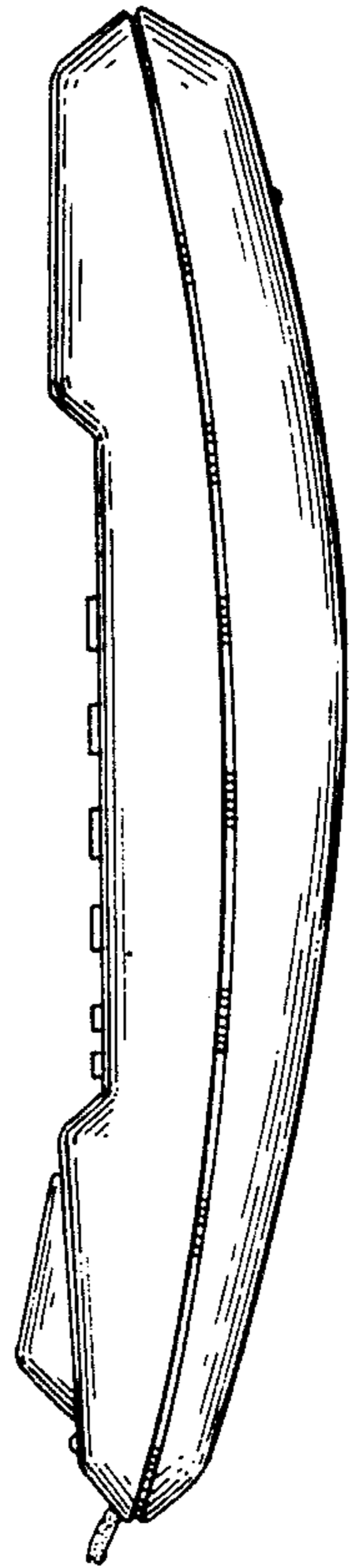

FIG. 5

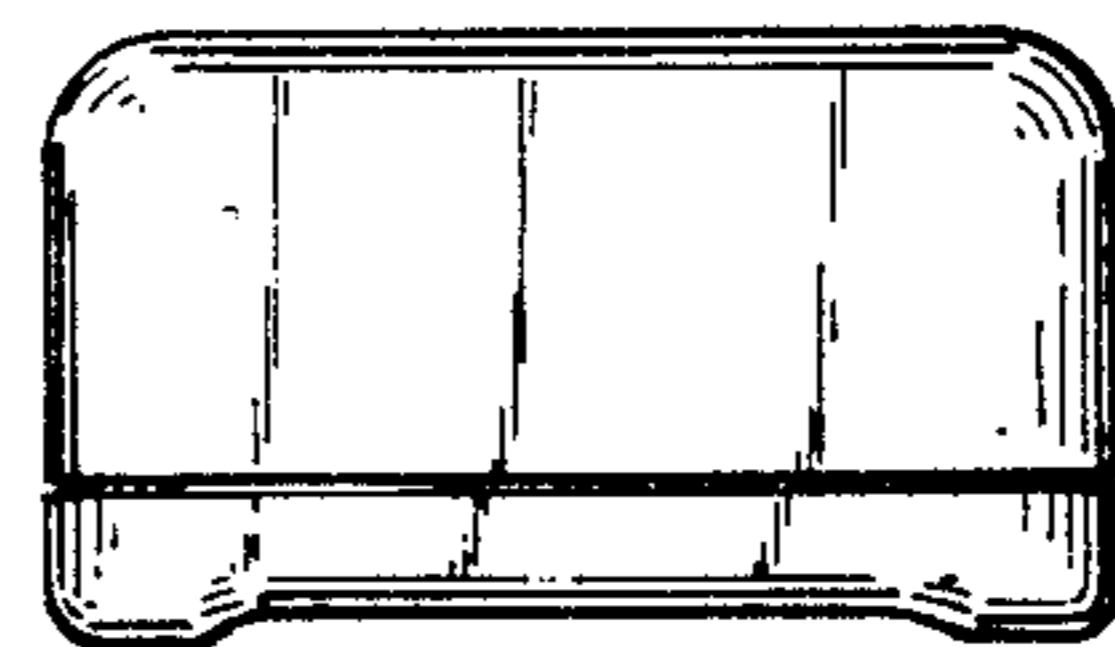
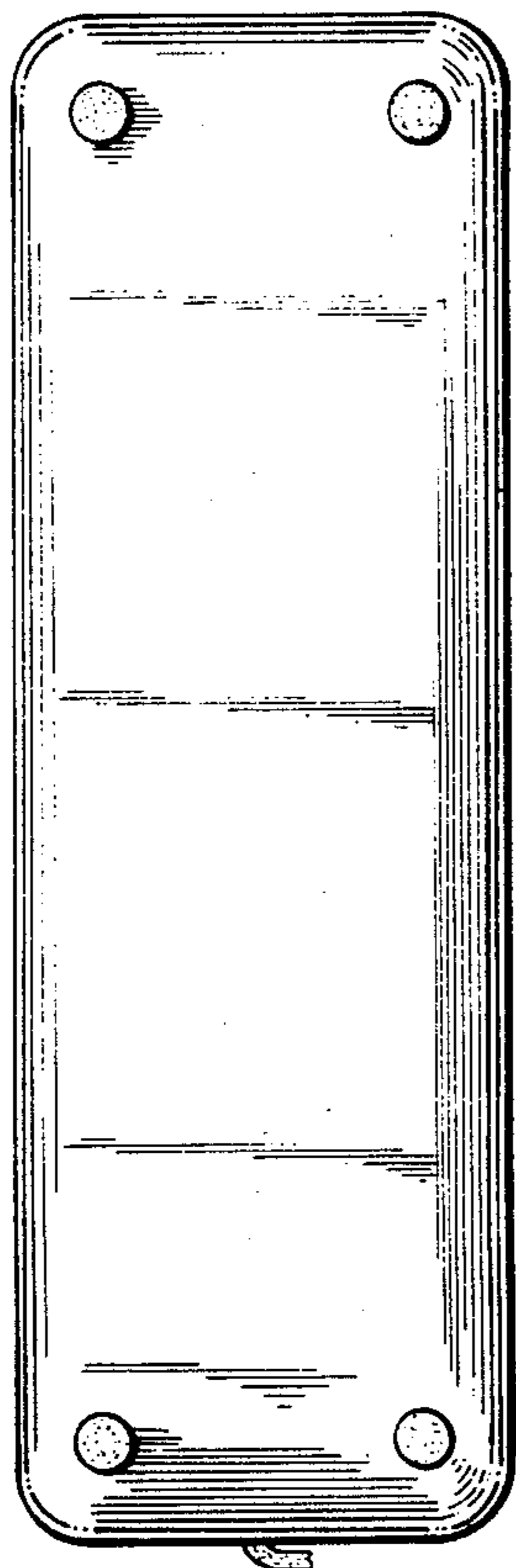

FIG. 6

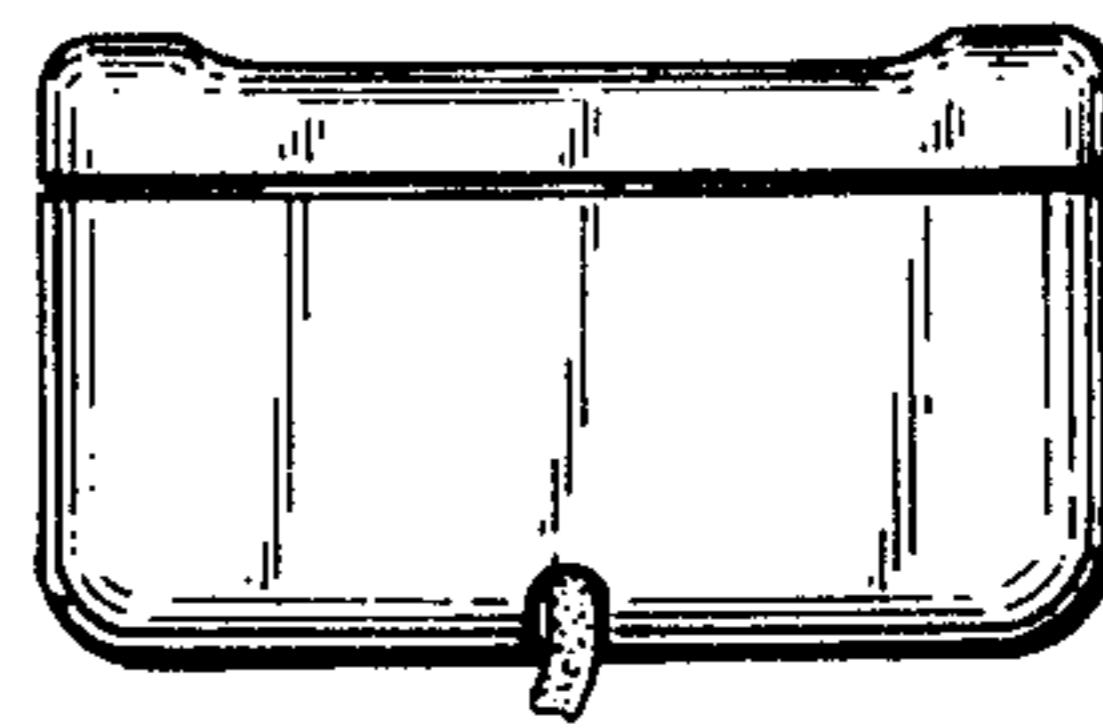

FIG. 7