

[54] LOUDSPEAKER

D. 276,153 10/1984 Iijima D14/34 X

[75] Inventor: Eise W. Clason, Nuenen, Netherlands

OTHER PUBLICATIONS

[73] Assignee: U.S. Philips Corporation, New York, N.Y.

Stereo Review, 11-1982, p. 16, Technics SB-F40 Speaker.

[**] Term: 14 Years

Primary Examiner—Jane E. Corrigan
Attorney, Agent, or Firm—Rolf E. Schneider

[21] Appl. No.: 536,583

[57] CLAIM

[22] Filed: Sep. 28, 1983

The ornamental design for a loudspeaker, as shown and described.

[30] Foreign Application Priority Data

Apr. 6, 1983 [GB] United Kingdom 1012351

[52] U.S. Cl. D14/34; D14/33

[58] Field of Search D14/30, 32-34, D14/37-39; 179/146 R, 146 E, 179

DESCRIPTION

FIG. 1 is a front, top and right side perspective view of a loudspeaker showing my new design, with the dot pattern indicating a conventional grille; FIG. 2 is a front elevational view thereof; FIG. 3 is a rear elevational view thereof; FIG. 4 is a top plan view thereof; FIG. 5 is a bottom plan view thereof; FIG. 6 is a right side elevational view thereof; and FIG. 7 is a left side elevational view thereof.

[56] References Cited

U.S. PATENT DOCUMENTS

- D. 248,395 7/1978 Barbera D14/39
- D. 258,208 2/1981 Kawachi D14/34
- D. 264,208 5/1982 Matsubara D14/30

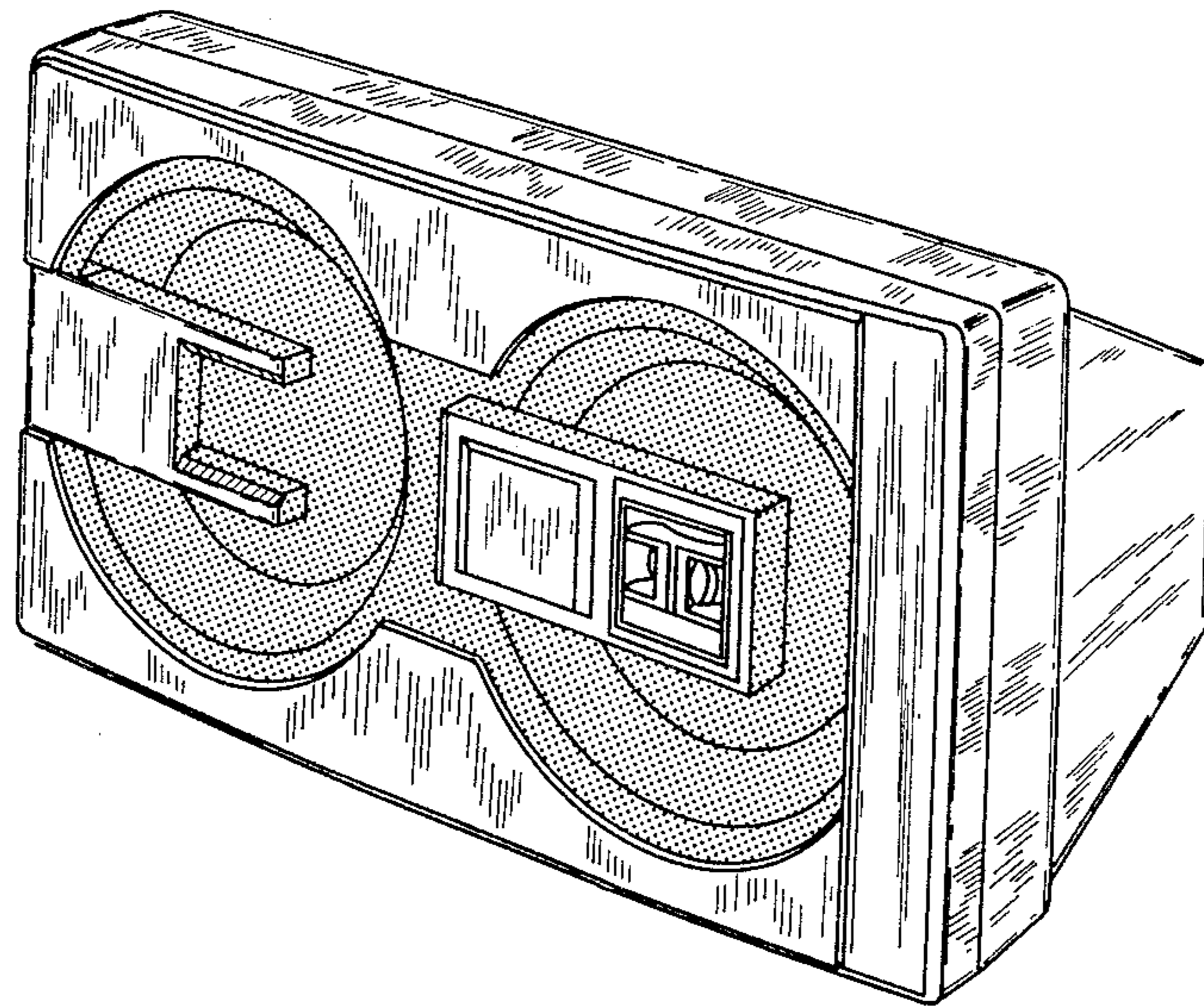

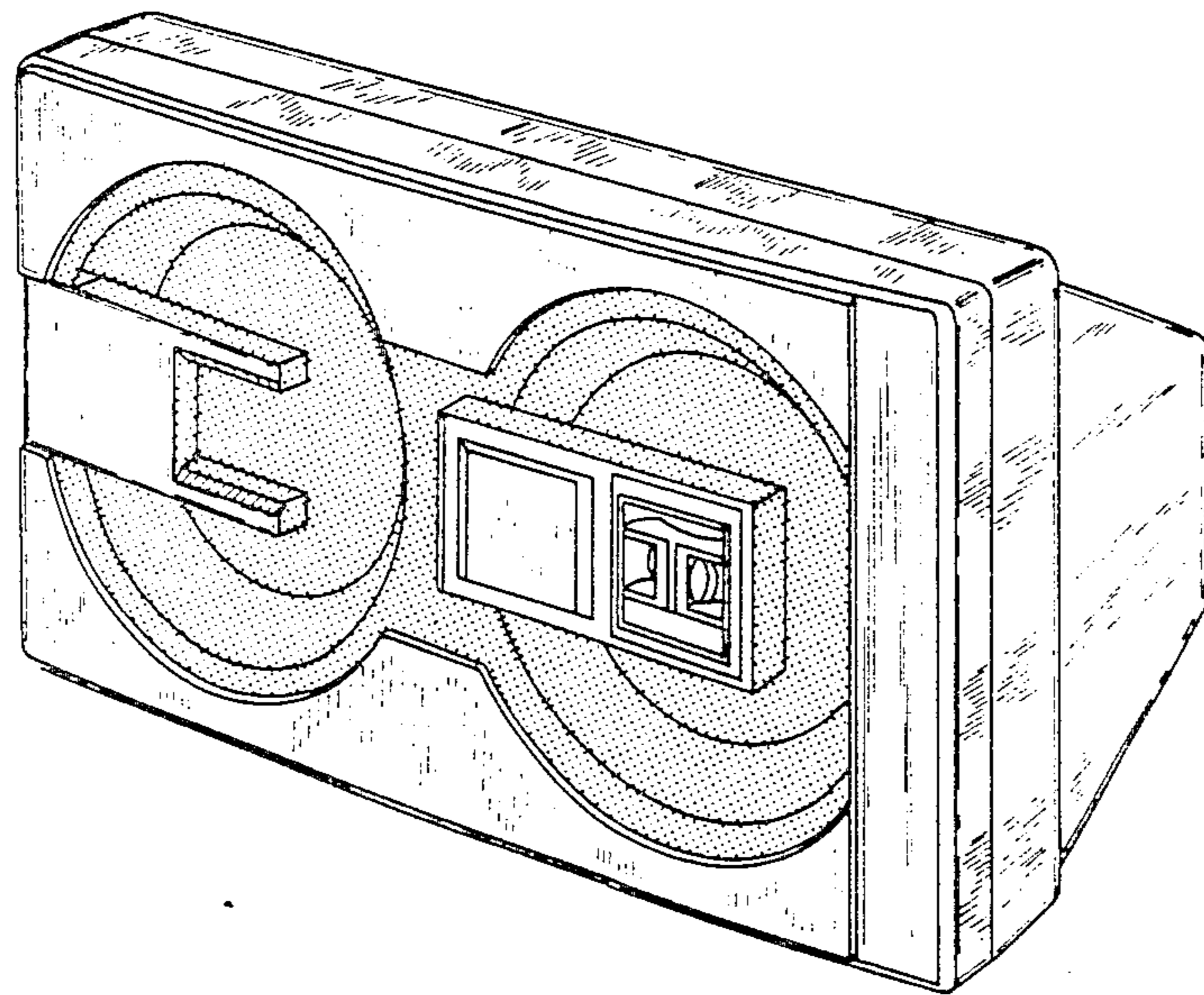

FIG. 1

FIG. 2

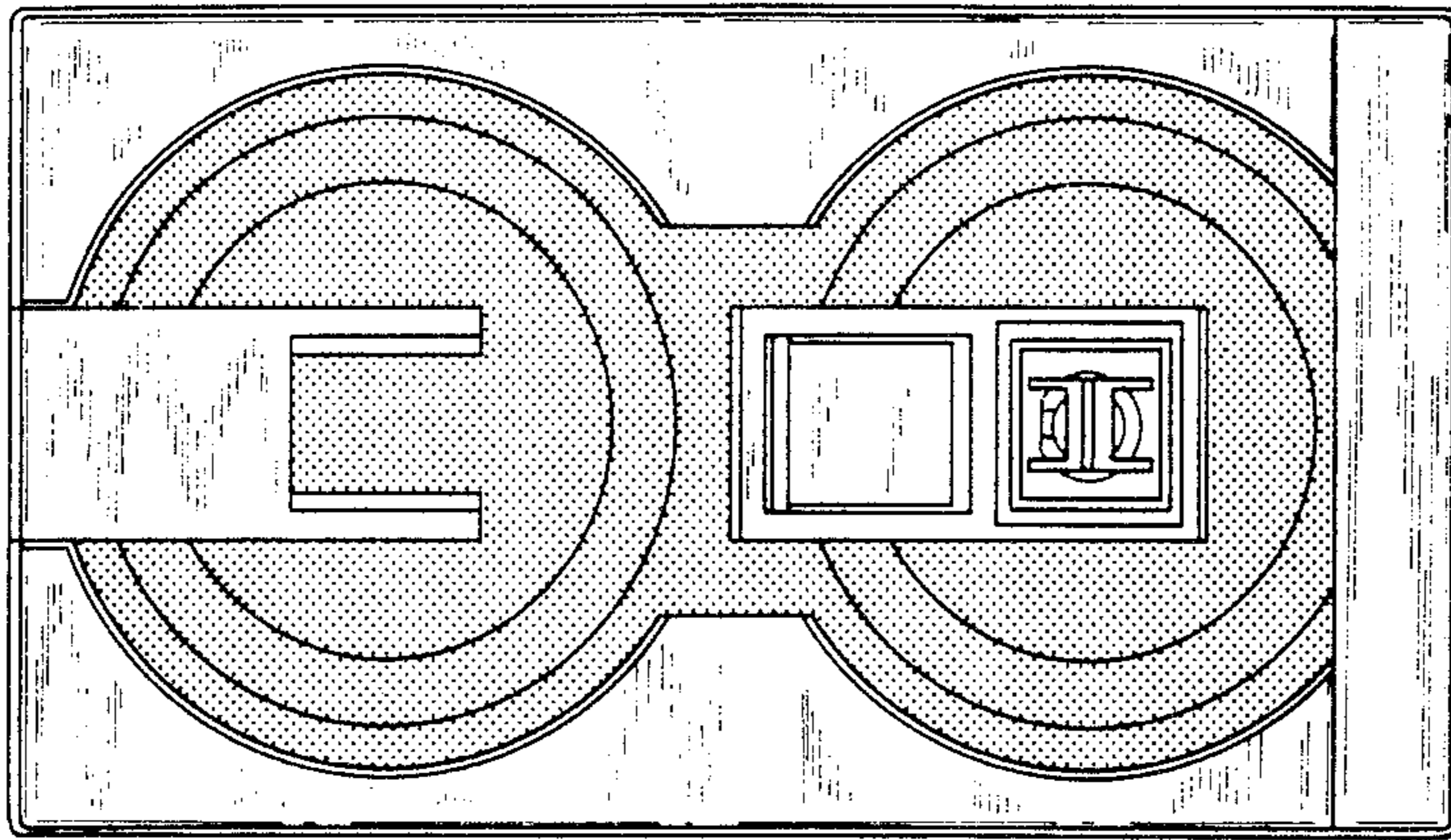

FIG. 3

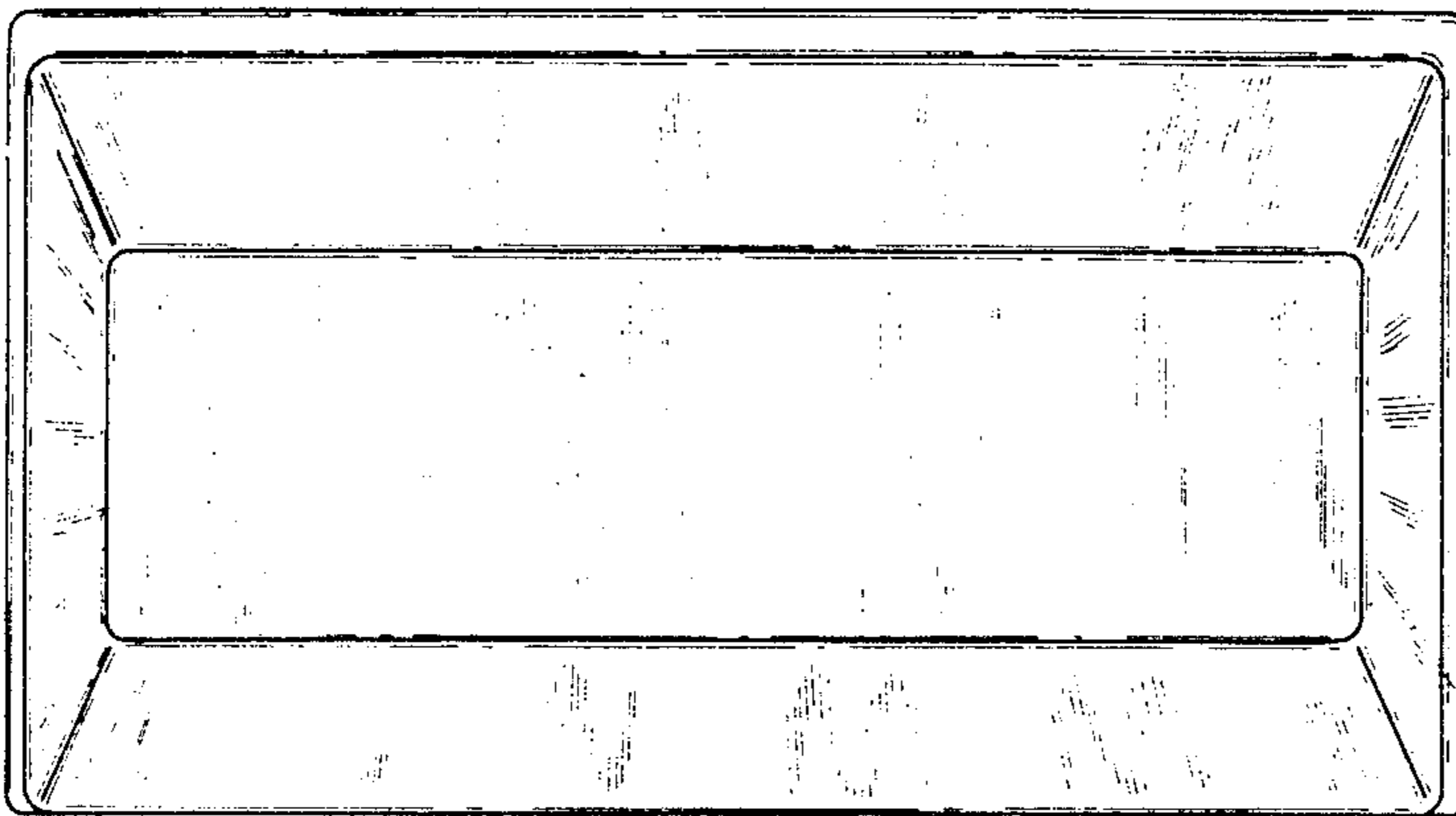
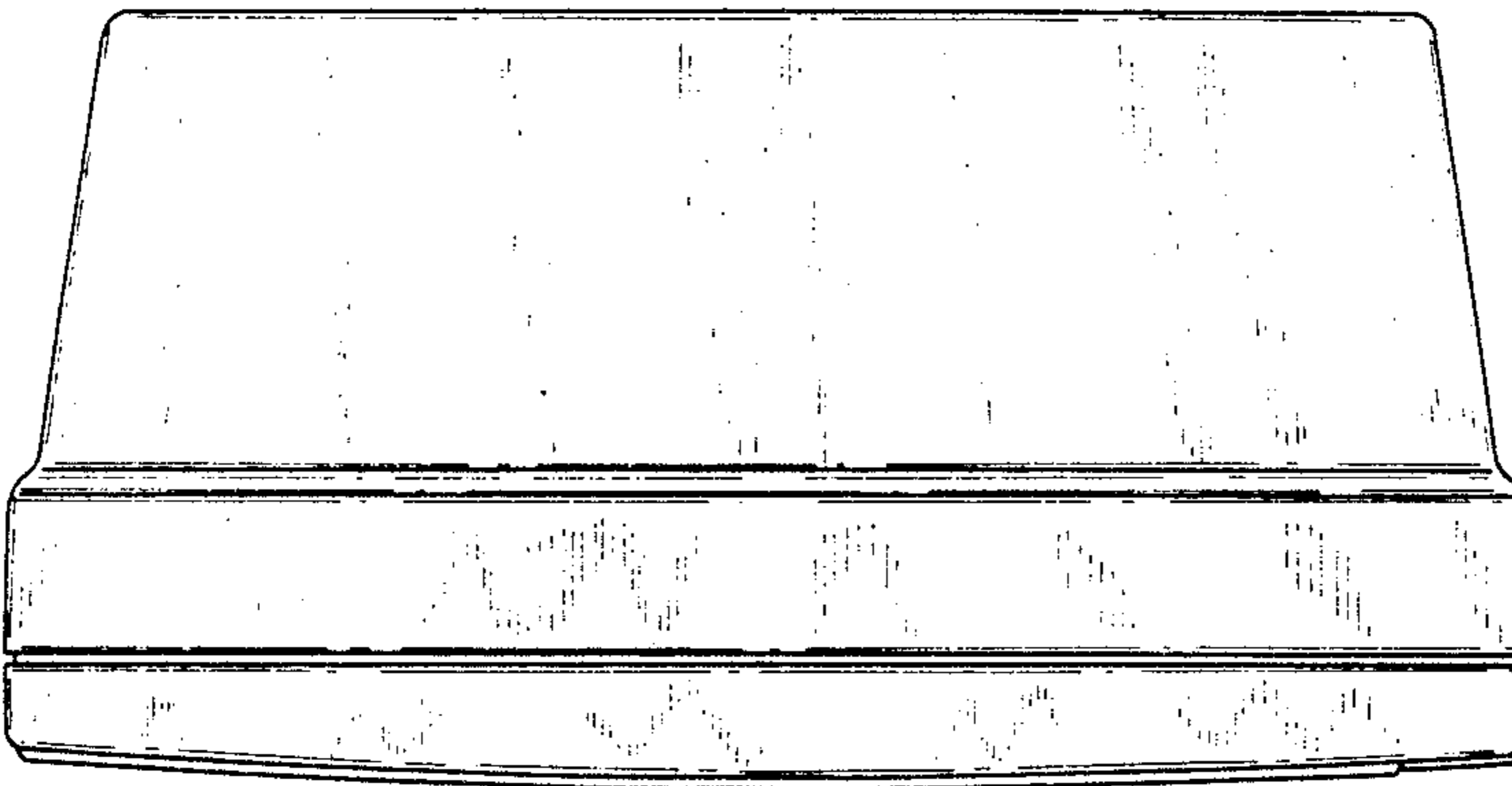

FIG. 4



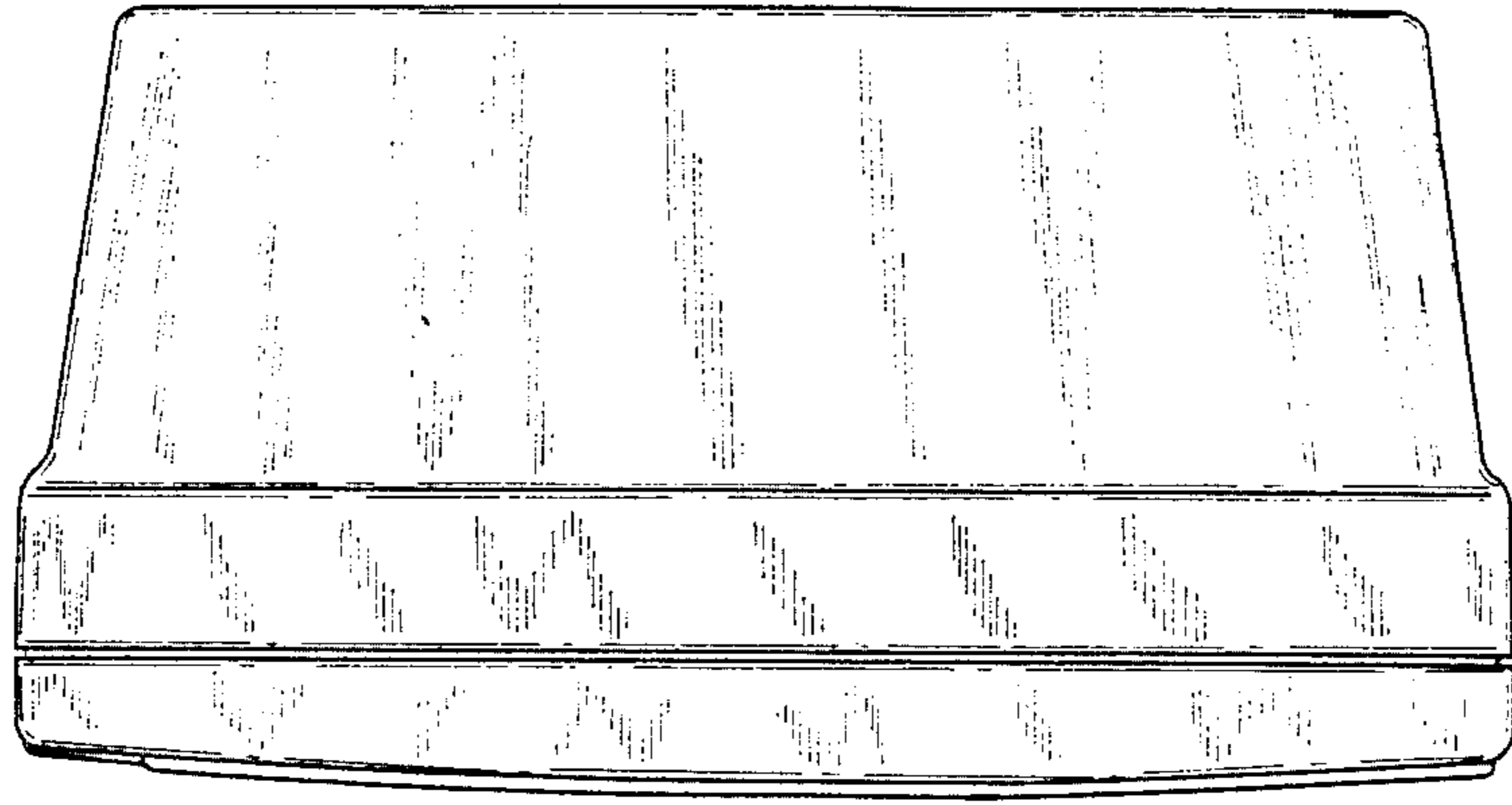

FIG. 5

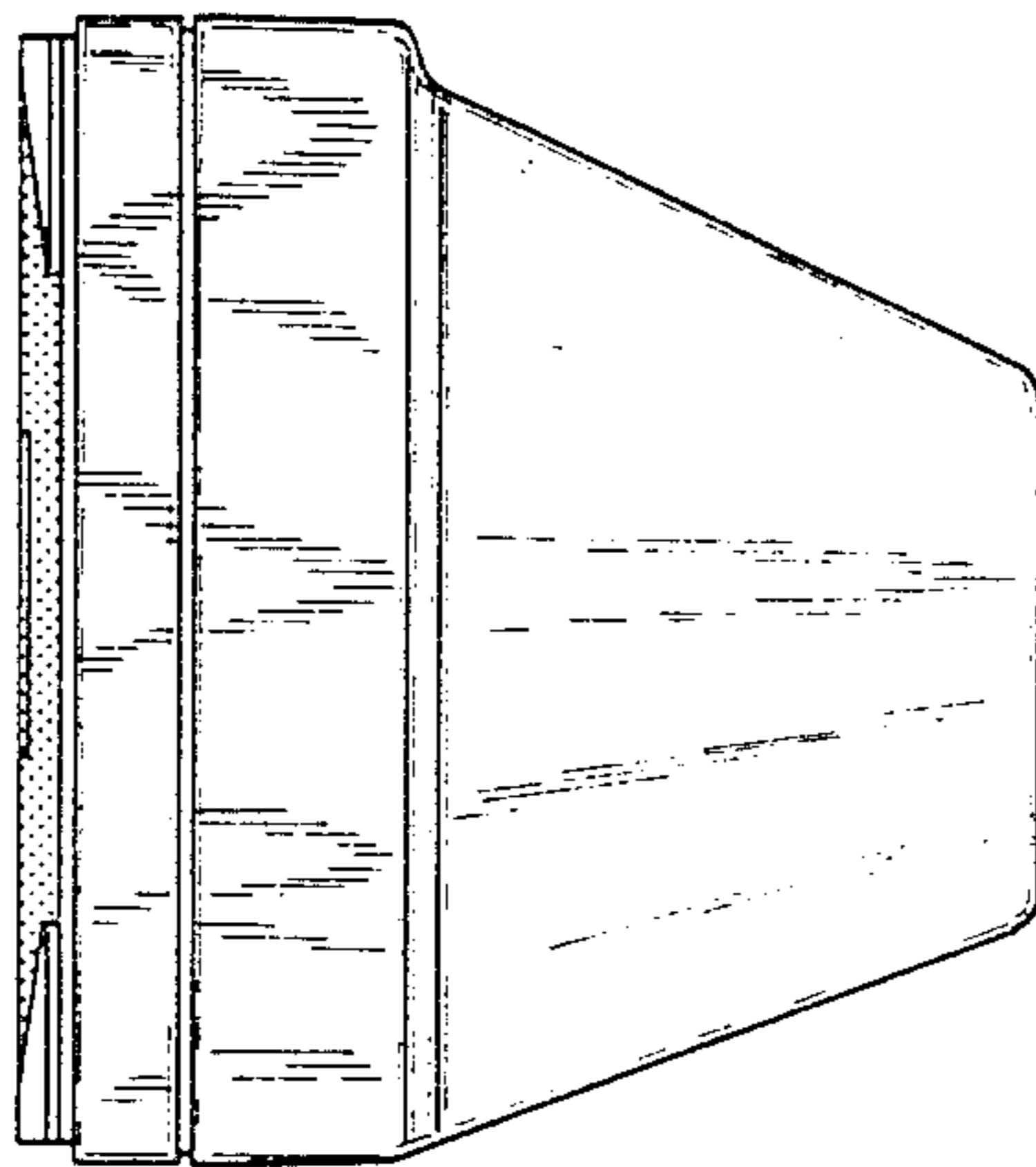

FIG. 6

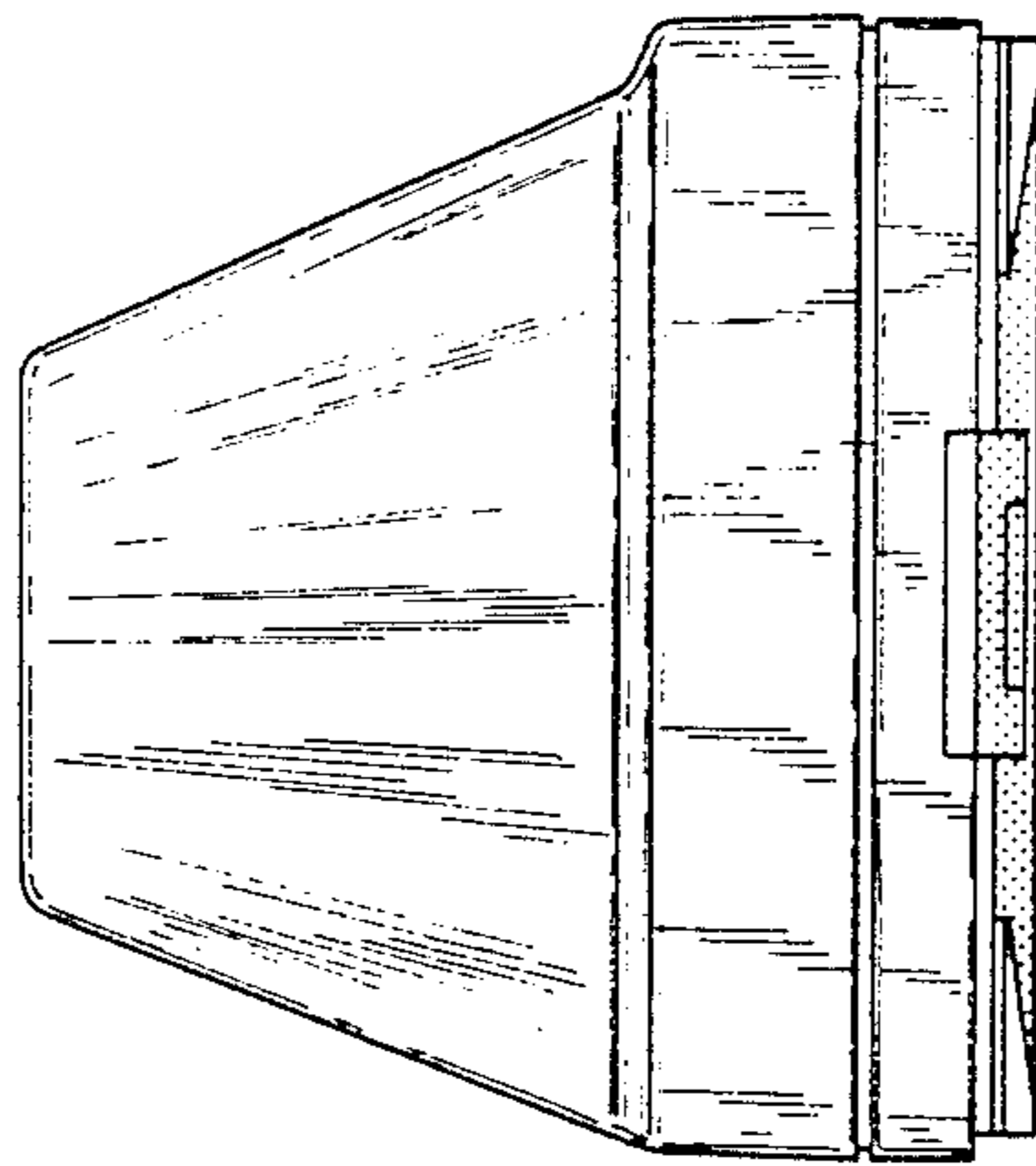

FIG. 7