

[54] **TIRE**

[75] **Inventors: Gary R. Larsen; Harold C. Gray, both of Akron, Ohio**

[73] **Assignee: The Firestone Tire & Rubber Company, Akron, Ohio**

[**] **Term: 14 Years**

[21] **Appl. No.: 630,910**

[22] **Filed: Jul. 13, 1984**

[52] **U.S. Cl. D12/147**

[58] **Field of Search D12/141-143, D12/146-151; 152/209 R, 209 B, 209 D**

D. 278,524 4/1985 Molnar et al. D12/147
 D. 280,091 8/1985 Fetty et al. D12/147

OTHER PUBLICATIONS

1983 Tread Design Guide, p. 25, Doral Dura Season Tire, second row up from bottom, center of page.
 1983 Tread Design Guide, p. 62, Safemark SBRII Steel Belted Radial Tire, second tire in from top left side of page.
 1983 Tread Design Guide, p. 18, Cooper Tread Setter A/S Tire, bottom center of page.

Primary Examiner—James M. Gandy
Attorney, Agent, or Firm—Ernst H. Ruf

[56] **References Cited**
U.S. PATENT DOCUMENTS

D. 233,228 10/1974 Mehring D12/151
 D. 237,066 10/1975 Smajd D12/151
 D. 239,103 3/1976 Candiliotis D12/147
 D. 265,394 7/1982 Hutz D12/147
 D. 265,396 7/1982 Hutz D12/147
 D. 274,612 7/1984 Cerio et al. D12/147
 D. 277,951 3/1985 Molnar et al. D12/147
 D. 278,137 3/1985 Larsen et al. D12/147

[57] **CLAIM**

The ornamental design for a tire, as shown and described.

DESCRIPTION

FIG. 1 is a perspective view of a tire embodying our design, it being understood that the tread pattern is repeated throughout the circumference of the tire, the opposite side being substantially the same as that shown. FIG. 2 is a front elevational view thereof. FIG. 3 is a side elevational view thereof.

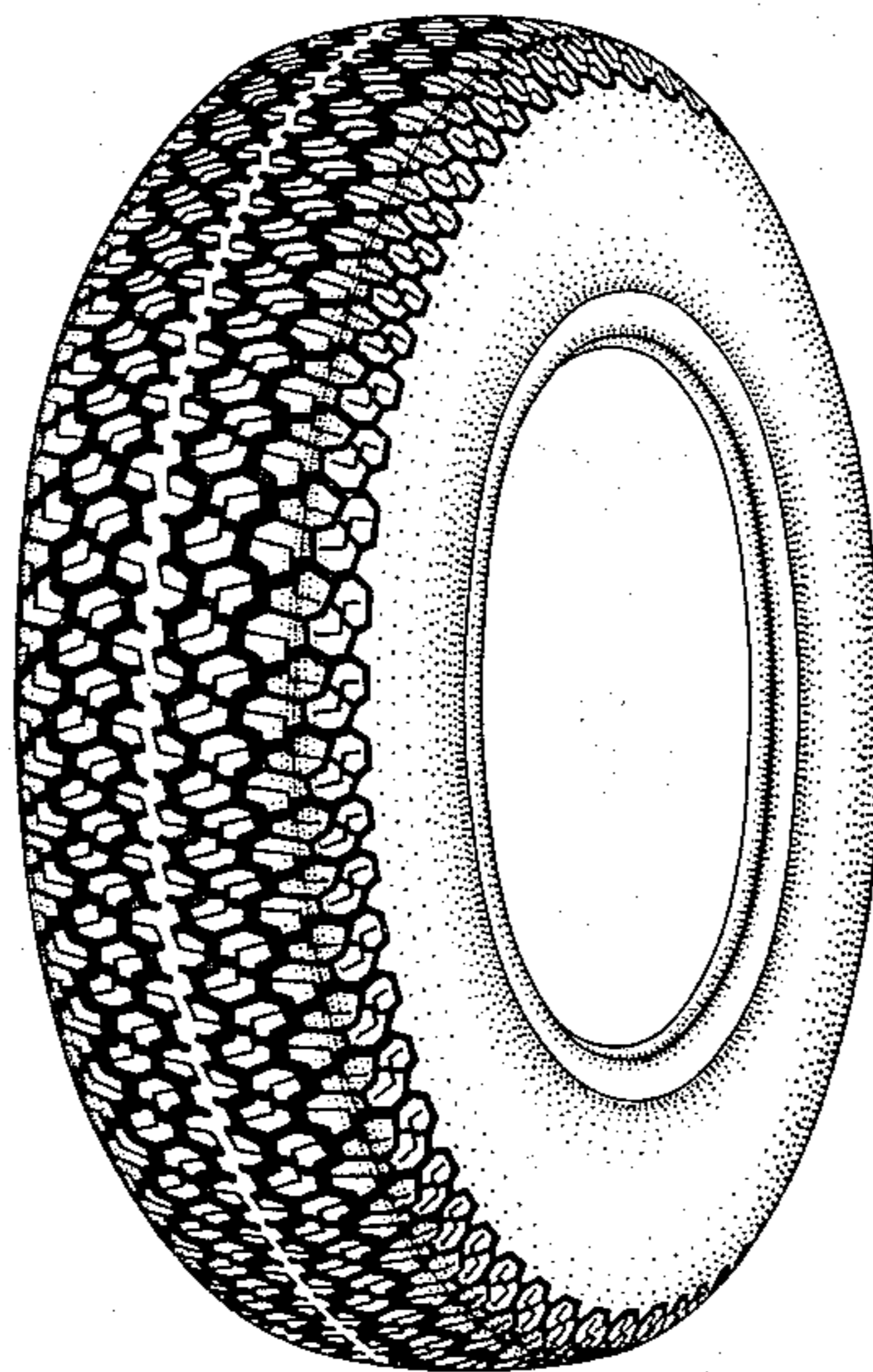

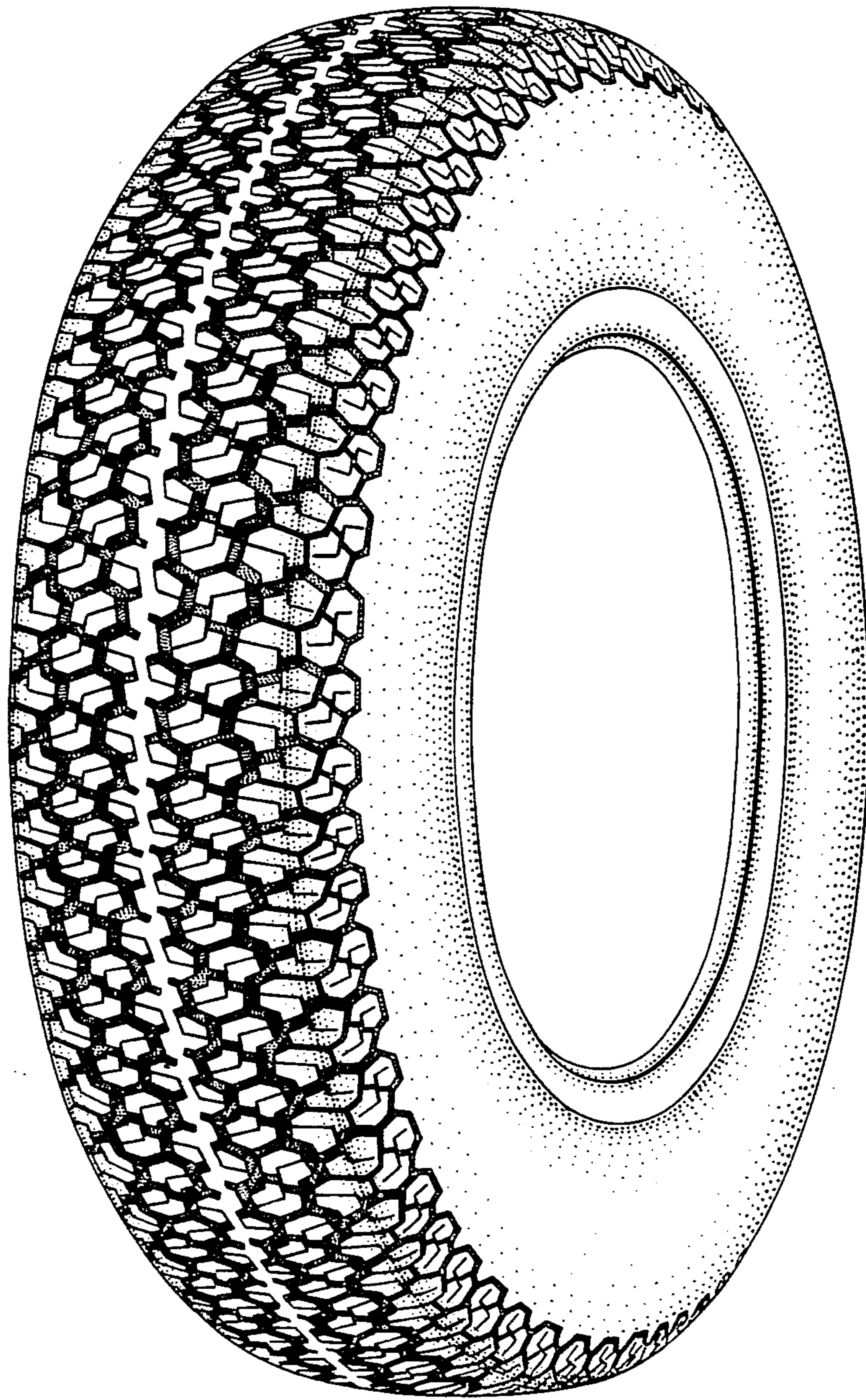

FIG. 1

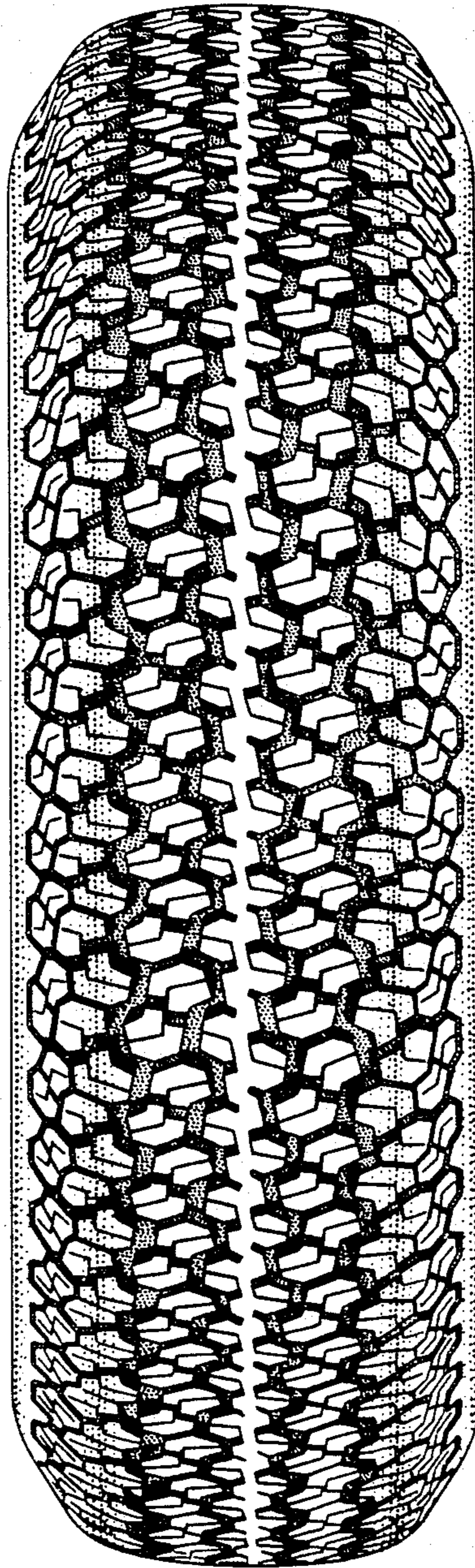

FIG. 2

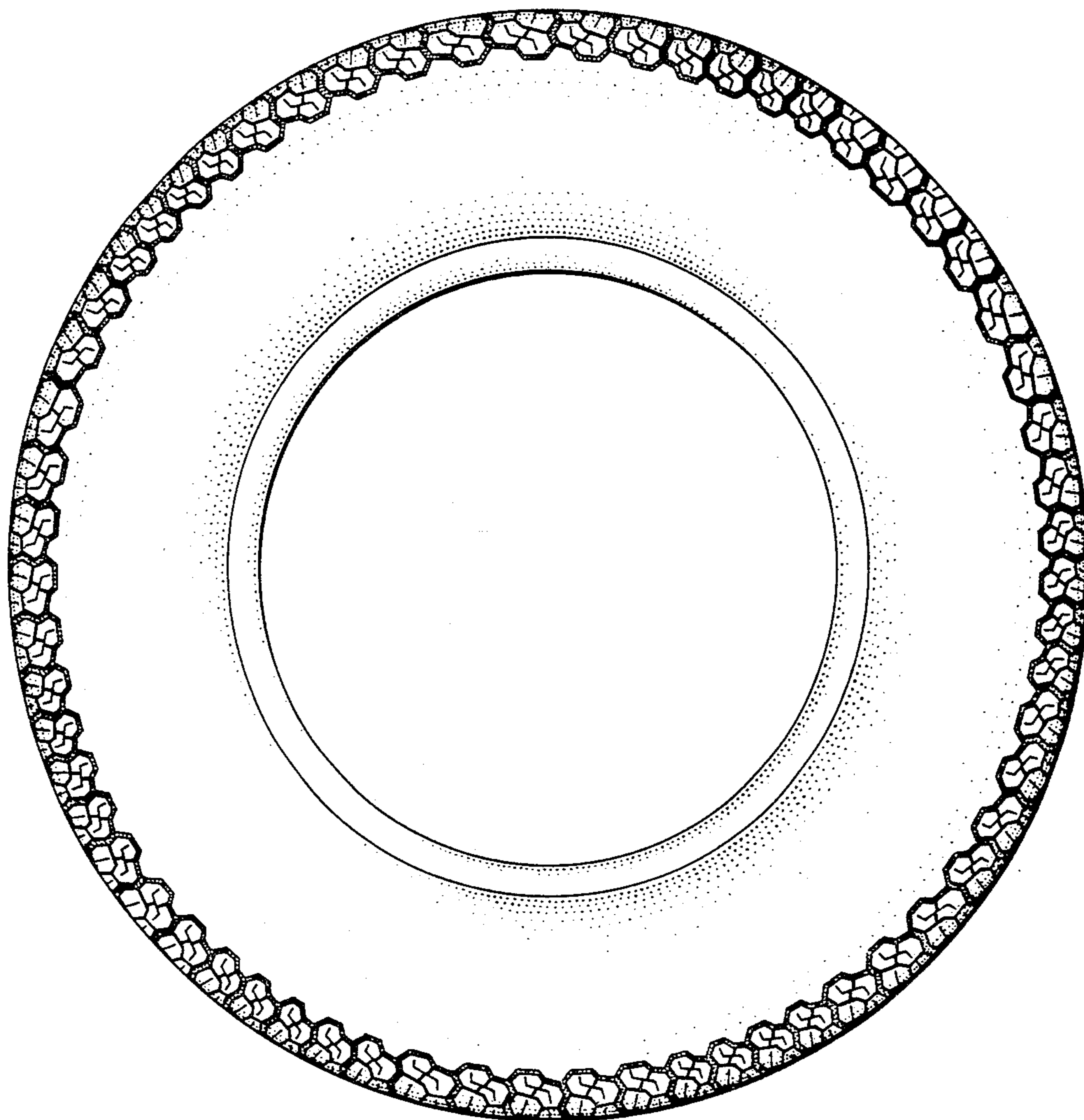

FIG. 3