

[54] TIRE

[75] Inventors: Gary R. Larsen; Harold C. Gray, both of Akron, Ohio

[73] Assignee: The Firestone Tire & Rubber Company, Akron, Ohio

[**] Term: 14 Years

[21] Appl. No.: 586,176

[22] Filed: Mar. 5, 1984

[52] U.S. Cl. D12/147

[58] Field of Search D12/141-143, D12/146-151; 152/209 R, 209 B, 209 D

[56] References Cited

U.S. PATENT DOCUMENTS

D. 263,129	2/1982	Loeffler et al.	D12/146
D. 274,612	7/1984	Cerio et al.	D12/147
D. 277,951	3/1985	Molnar et al.	D12/147
D. 278,524	4/1985	Molnar et al.	D12/147
D. 280,091	8/1985	Fetty et al.	D12/147

OTHER PUBLICATIONS

- 1983 Tread Design Guide, p. 25, Doral Dura Season Tire, second row up from bottom, center of page.
- 1983 Tread Design Guide, p. 62, Safemark SBRII Steel Belted Radial Tire, second tire in from top left side of page.
- 1983 Tread Design Guide, p. 18, Cooper Treadsetter A/S Tire, bottom center of page.
- Vol. 18—1983 Tread Design Guide—p. 8, Atlas ST Metric Radial Tire.
- Vol. 18—1983 Tread Design Guide—p. 11, Big "O" Sun Valley Radial Tire.

Primary Examiner—James M. Gandy
Attorney, Agent, or Firm—Ernst H. Ruf

[57] CLAIM

The ornamental design for a tire, as shown and described.

DESCRIPTION

FIG. 1 is a perspective view of a tire embodying our design, it being understood that the tread pattern is repeated throughout the circumference of the tire, the opposite side being substantially the same as that shown. FIG. 2 is a front elevational view thereof. FIG. 3 is a side elevational view thereof.

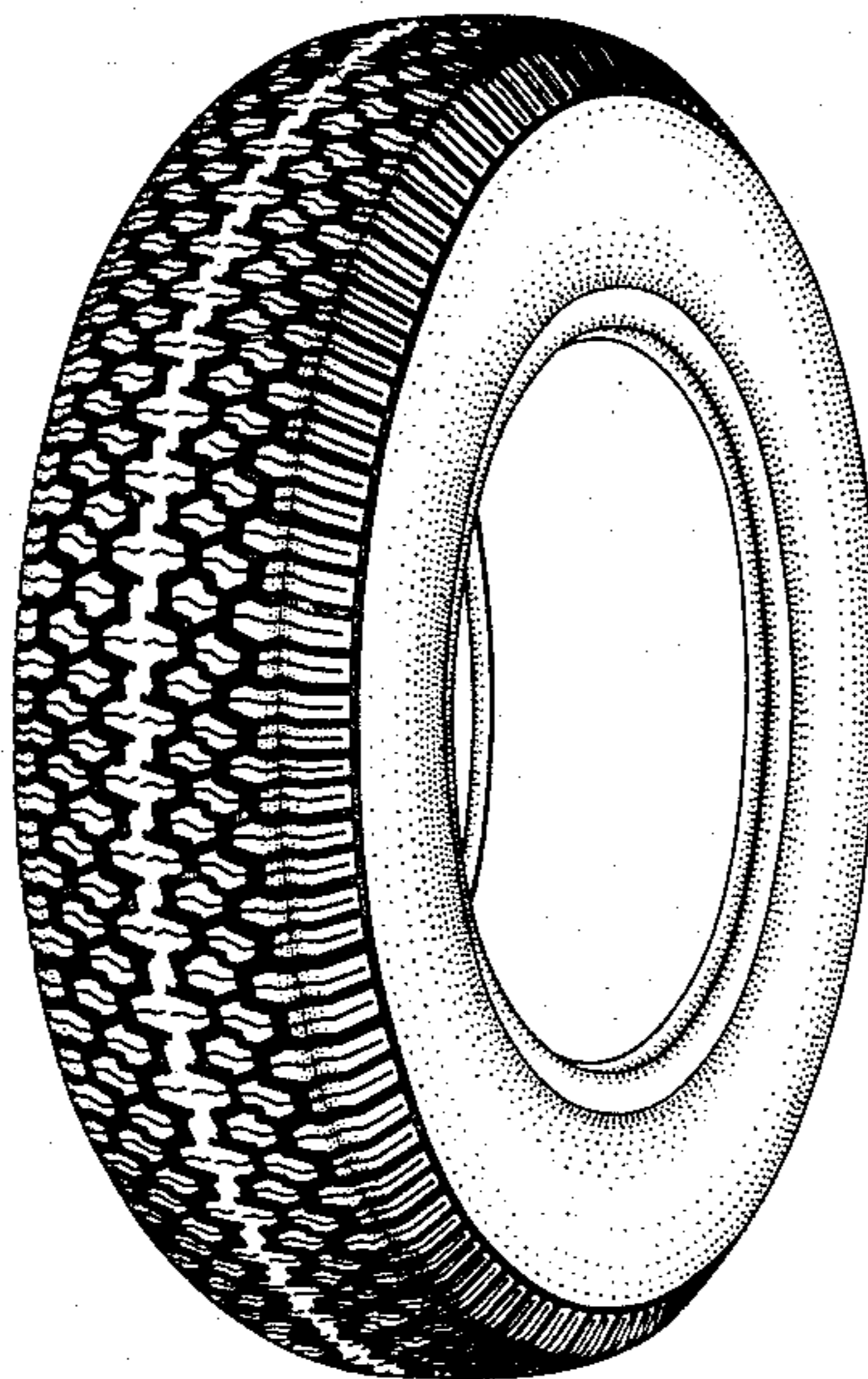

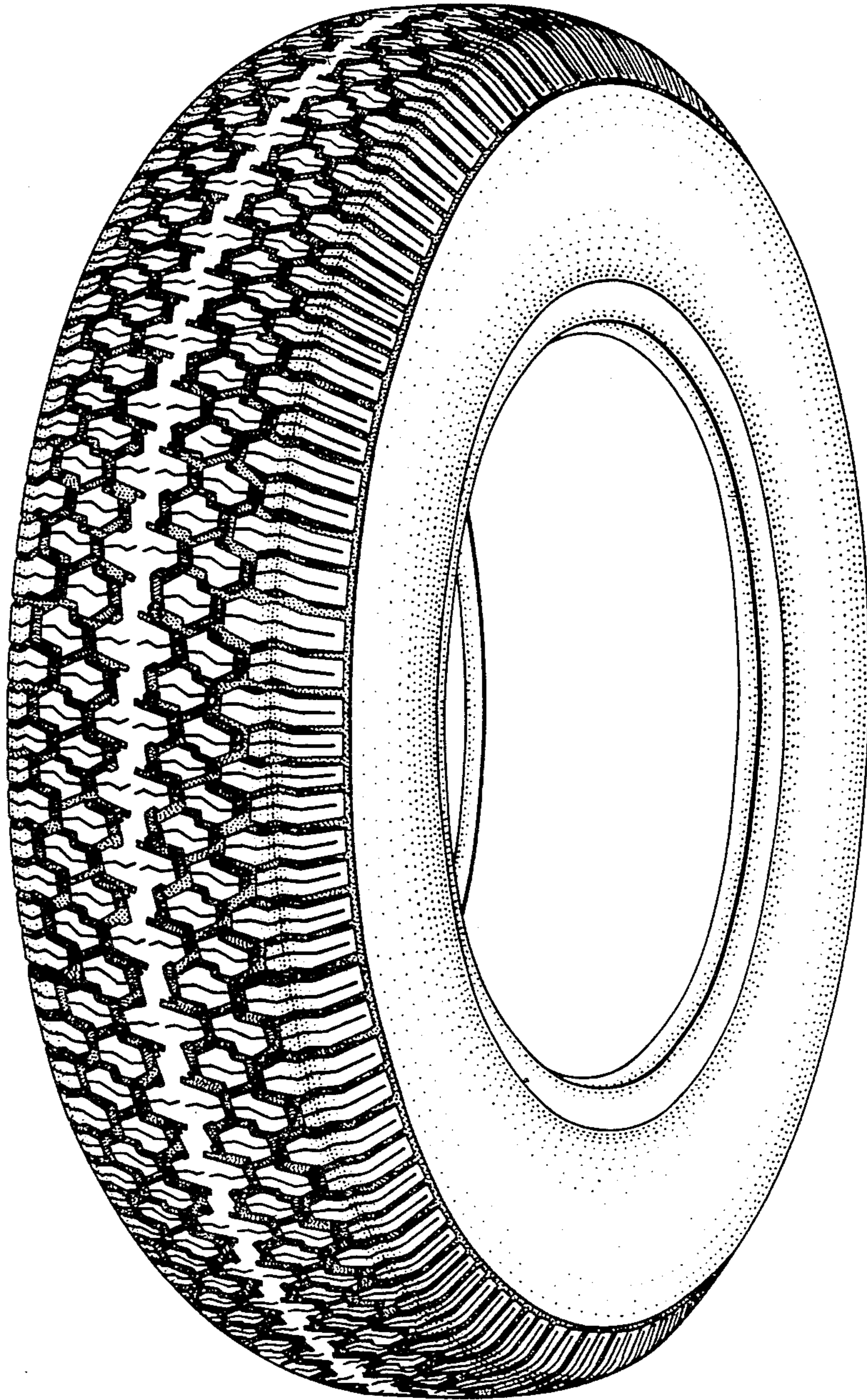

FIG. 1

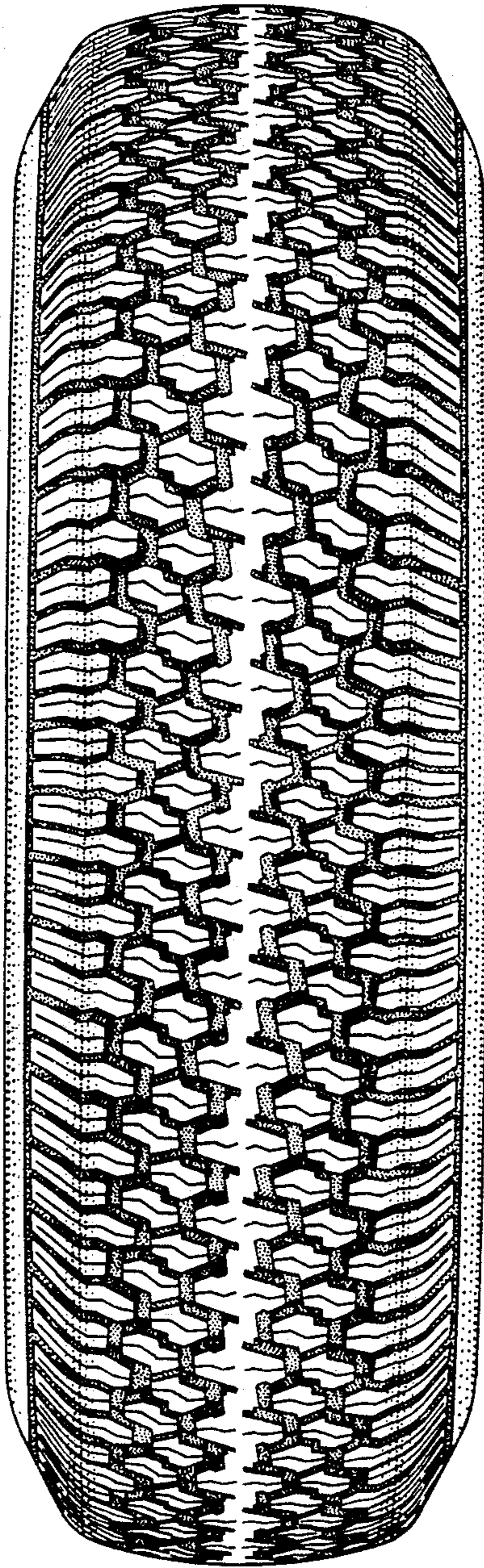

FIG. 2

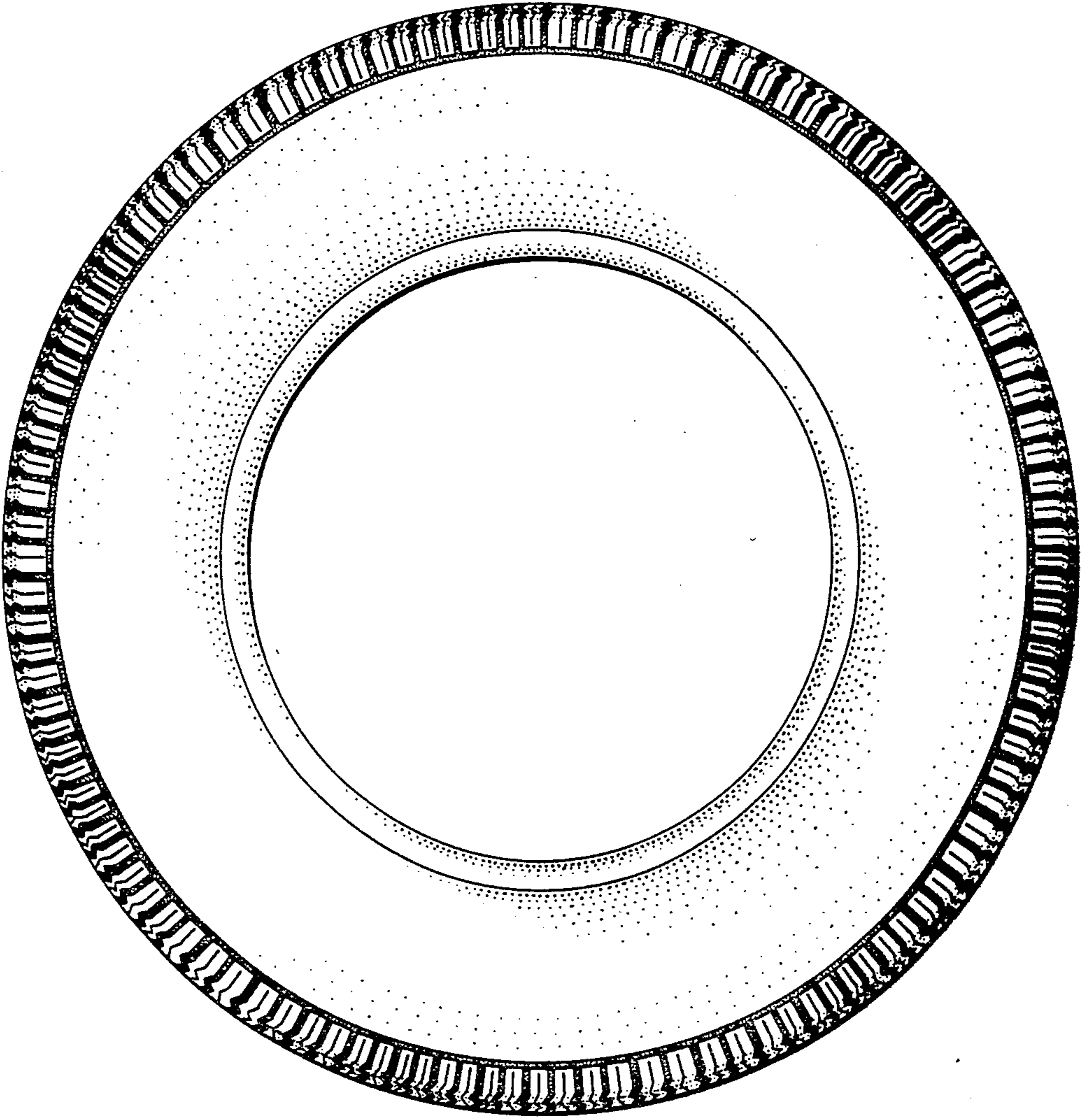

FIG. 3