

[54] TIRE

D. 268,406 3/1983 Romand D12/14
D. 268,573 4/1983 Grenie D12/14

[75] Inventors: Manuel G. Balbis, Rome, Italy; Gayle M. Hardy, Havenwood, N.C.

FOREIGN PATENT DOCUMENTS

[73] Assignee: The Firestone Tire & Rubber Company, Akron, Ohio

475109 8/1969 Switzerland .

[**] Term: 14 Years

OTHER PUBLICATIONS

[21] Appl. No.: 586,174

Tire Review, 11/82, p. 68, NT-266, Wide 70, Stee Belted Radial Tire, top center of page.
1983 Tread Design Guide, p. 35, B. F. Goodrich XLN H/T Tire, bottom right side of page.

[22] Filed: Mar. 5, 1984

Primary Examiner—James M. Gandy
Attorney, Agent, or Firm—Ronald Brietkrenz

[30] Foreign Application Priority Data

Nov. 18, 1983 [IT] Italy 5394783[U]

[52] U.S. Cl. D12/146

[58] Field of Search D12/141-143,
D12/146-151; 152/209 R, 209 B, 209 D

[57] CLAIM

The ornamental design for a tire, as shown and de scribed.

[56] References Cited

DESCRIPTION

U.S. PATENT DOCUMENTS

- D. 175,063 7/1955 Benson et al. D12/143
- D. 229,372 11/1973 Nakazaki et al. D12/141
- D. 237,875 12/1975 Montagne D12/146
- D. 245,687 9/1977 Kawabata et al. D12/136
- D. 248,293 6/1978 Hayakawa et al. D12/146
- D. 261,385 10/1981 Peron D12/147

FIG. 1 is a perspective view of a tire embodying ou design, it being understood that the tread pattern i repeated throughout the circumference of the tire, a shown schematically by solid lines, the opposite sid being substantially the same as that shown.
FIG. 2 is a front elevational view thereof.
FIG. 3 is a side elevational view thereof.

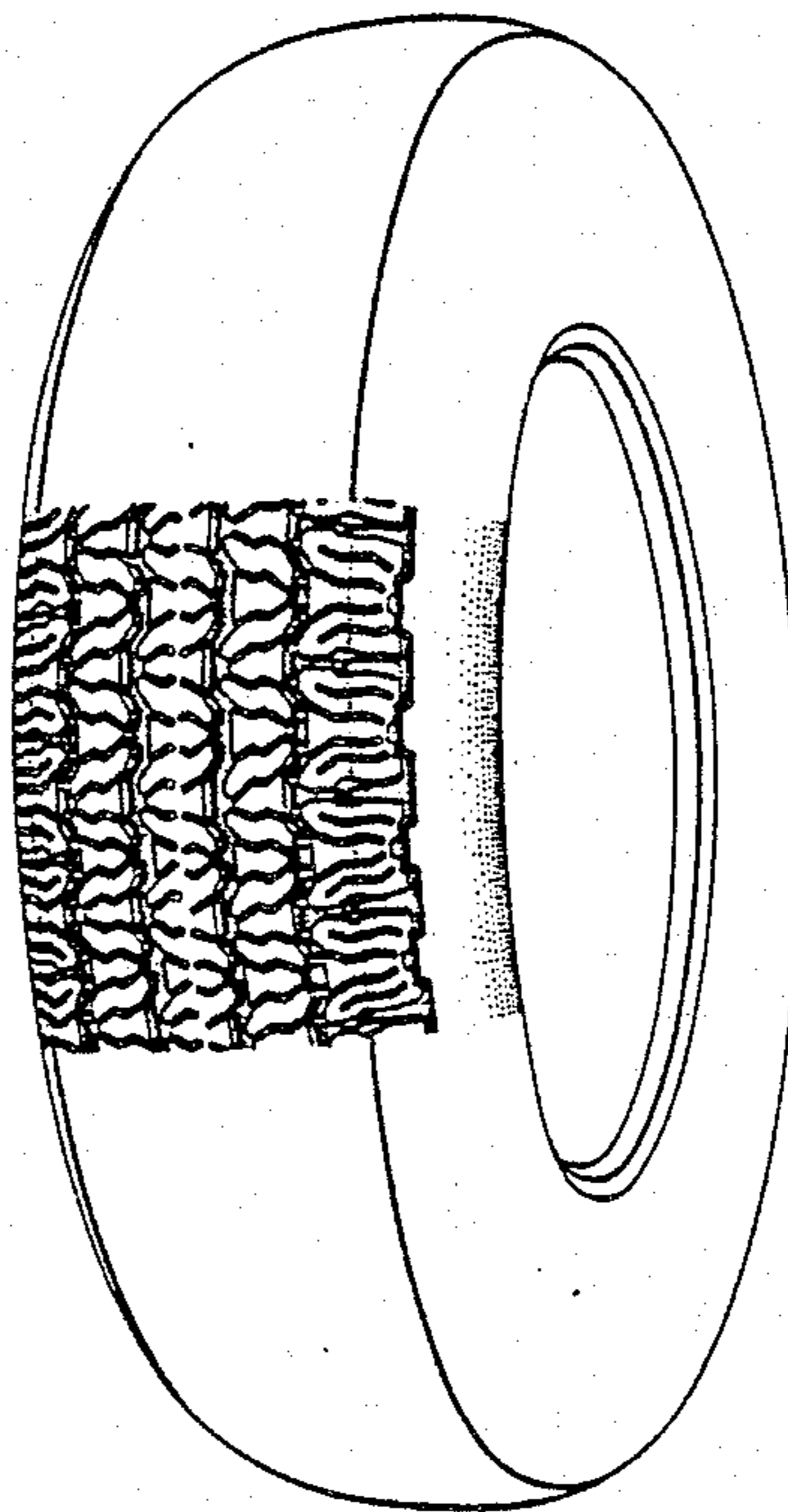

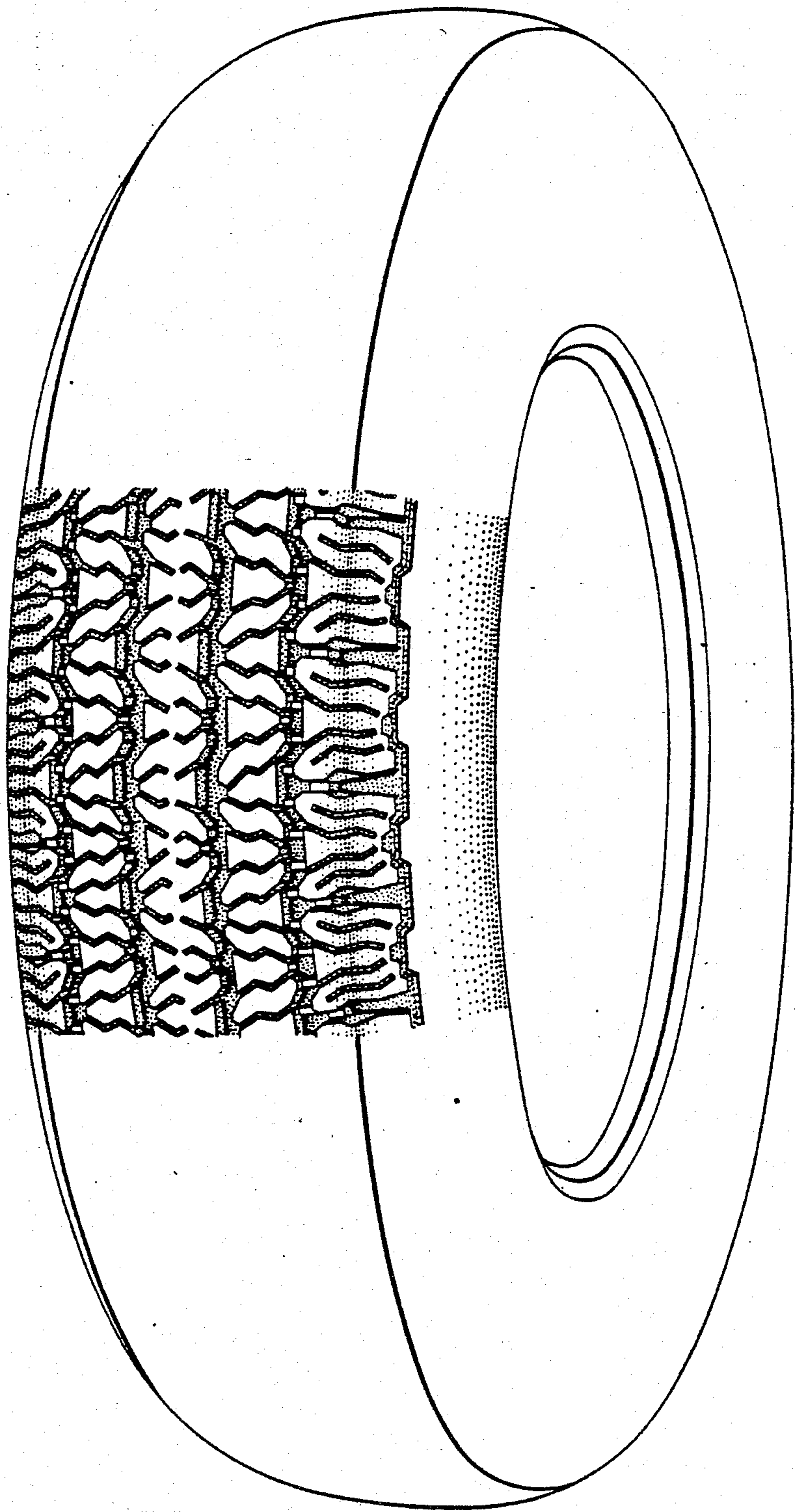

FIG. 1

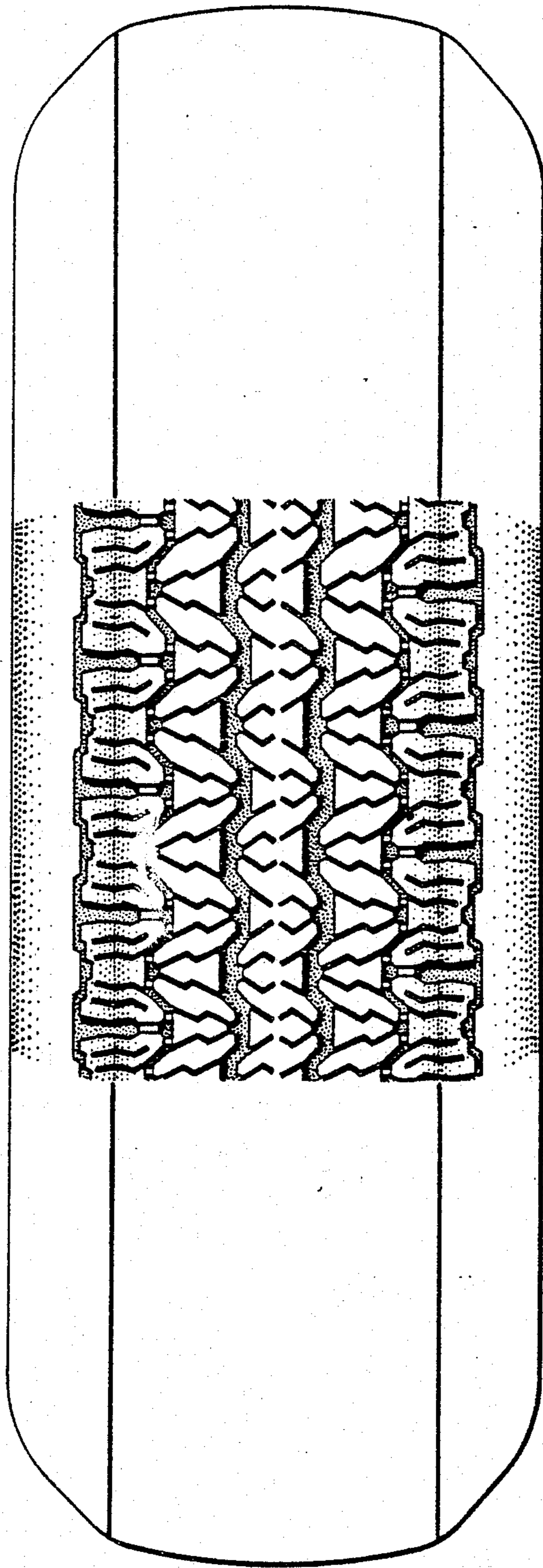

FIG. 2

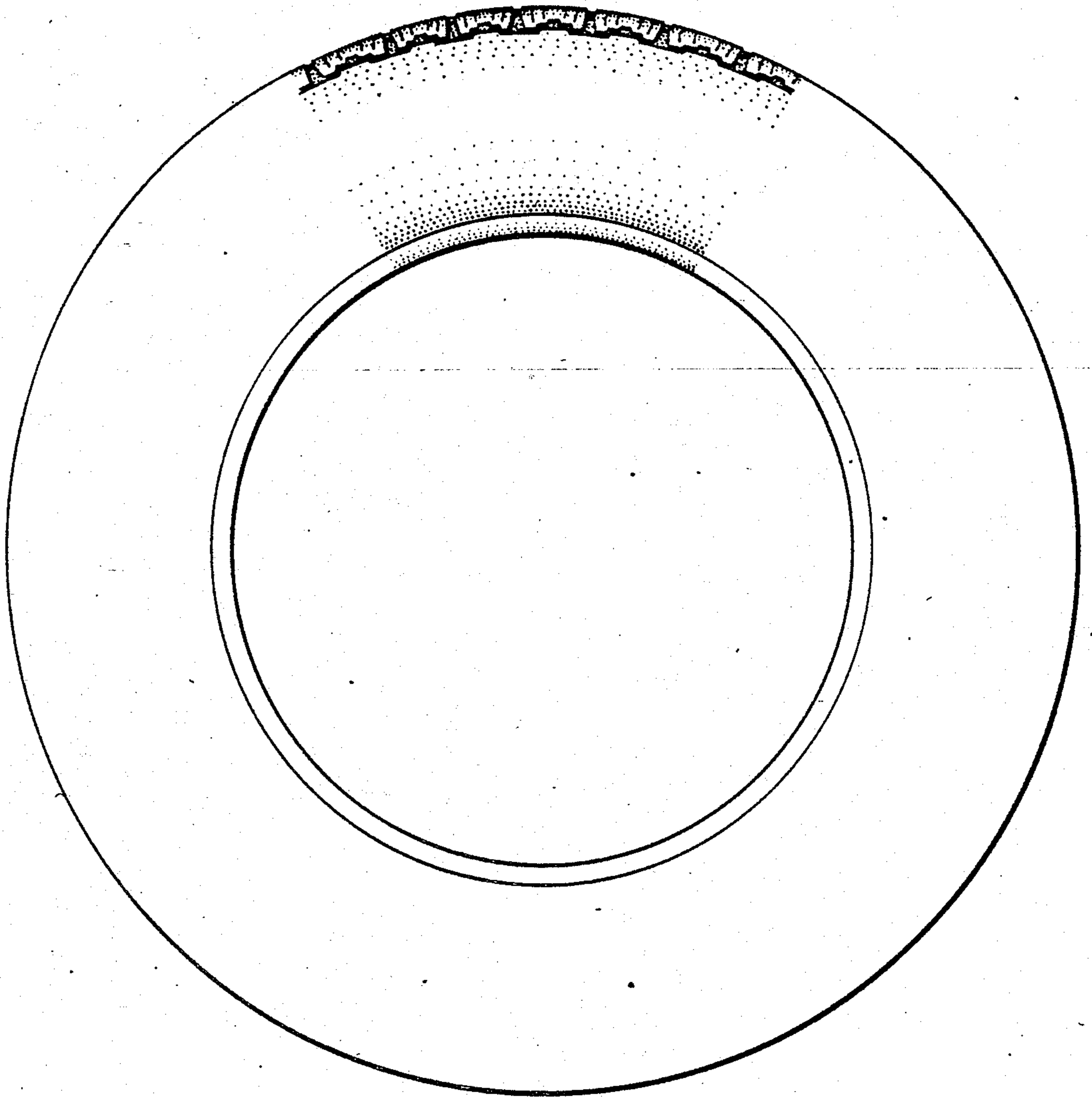

FIG. 3