

[54] BICYCLE TIRE

[75] Inventor: Ming-Hsiung Tsai, Chang Hwa,
Taiwan
[73] Assignee: Li Hsin Rubber Ind., Inc.,
Edgewater, N.J.
[**] Term: 14 Years
[21] Appl. No.: 540,315
[22] Filed: Oct. 11, 1983
[52] U.S. Cl. D12/136
[58] Field of Search D12/136, 140;
152/209 R, 209 B, 209 D, 209 NT

[56] References Cited
U.S. PATENT DOCUMENTS
D. 254,367 3/1980 Kamiya D12/136
D. 254,665 4/1980 Sato et al. D12/136

OTHER PUBLICATIONS

1982 Tread Design Guide, p. 234, Yokohama Y 965
Trail Tire, second row down from top, right side of
page.
Primary Examiner—James M. Gandy
Attorney, Agent, or Firm—John J. Jones

[57] CLAIM

The ornamental design for a bicycle tire, as shown and
described.

DESCRIPTION

FIG. 1 is a perspective view of a bicycle tire showing
my new design, it being understood that the tread de-
sign is repeated uniformly throughout the circumfer-
ence of the tire, the opposite side being substantially the
same as that shown;
FIG. 2 is a top plan view thereof; and
FIG. 3 is an enlarged fragmentary developed plan view
of the tread design thereof.

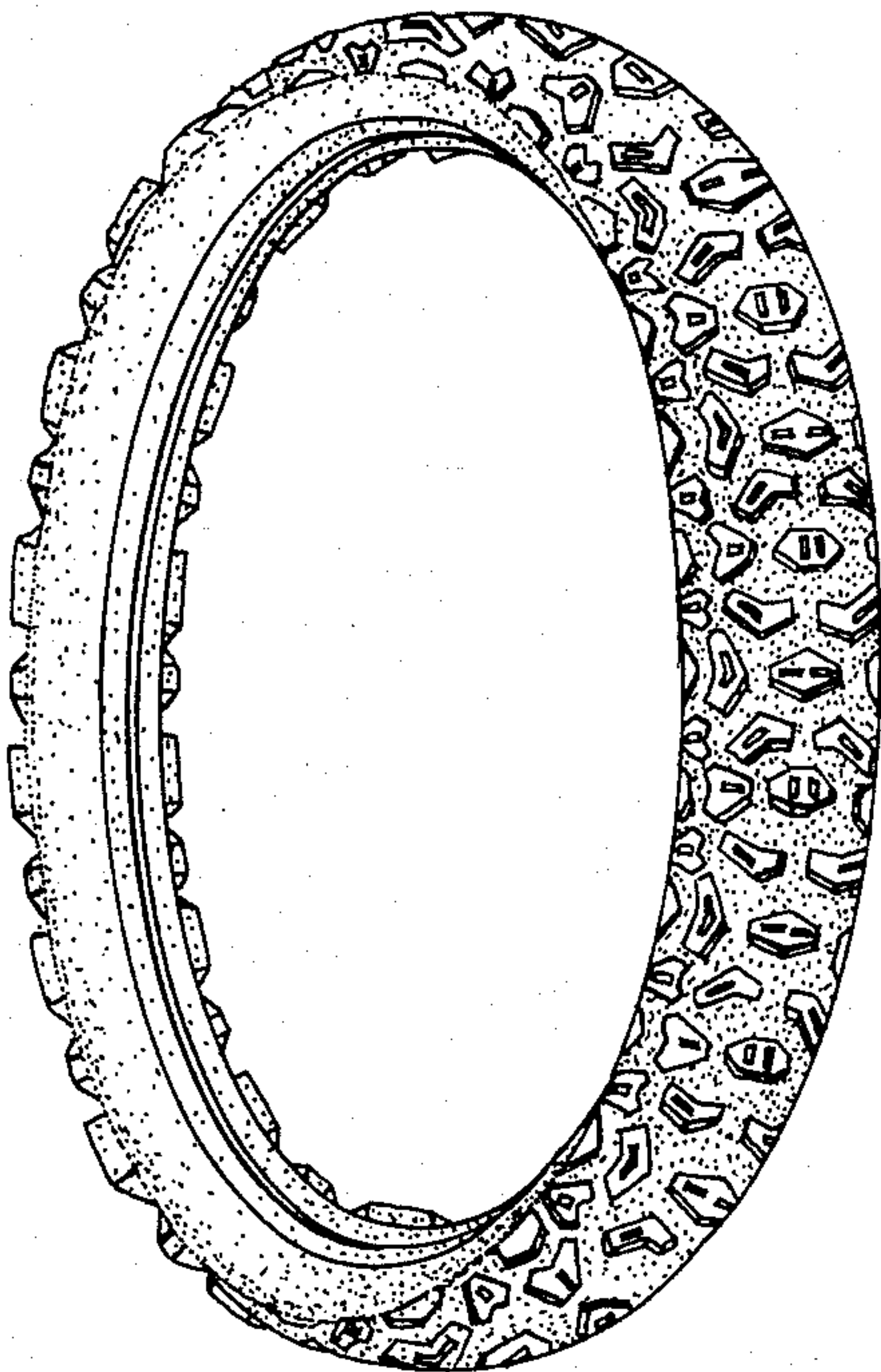

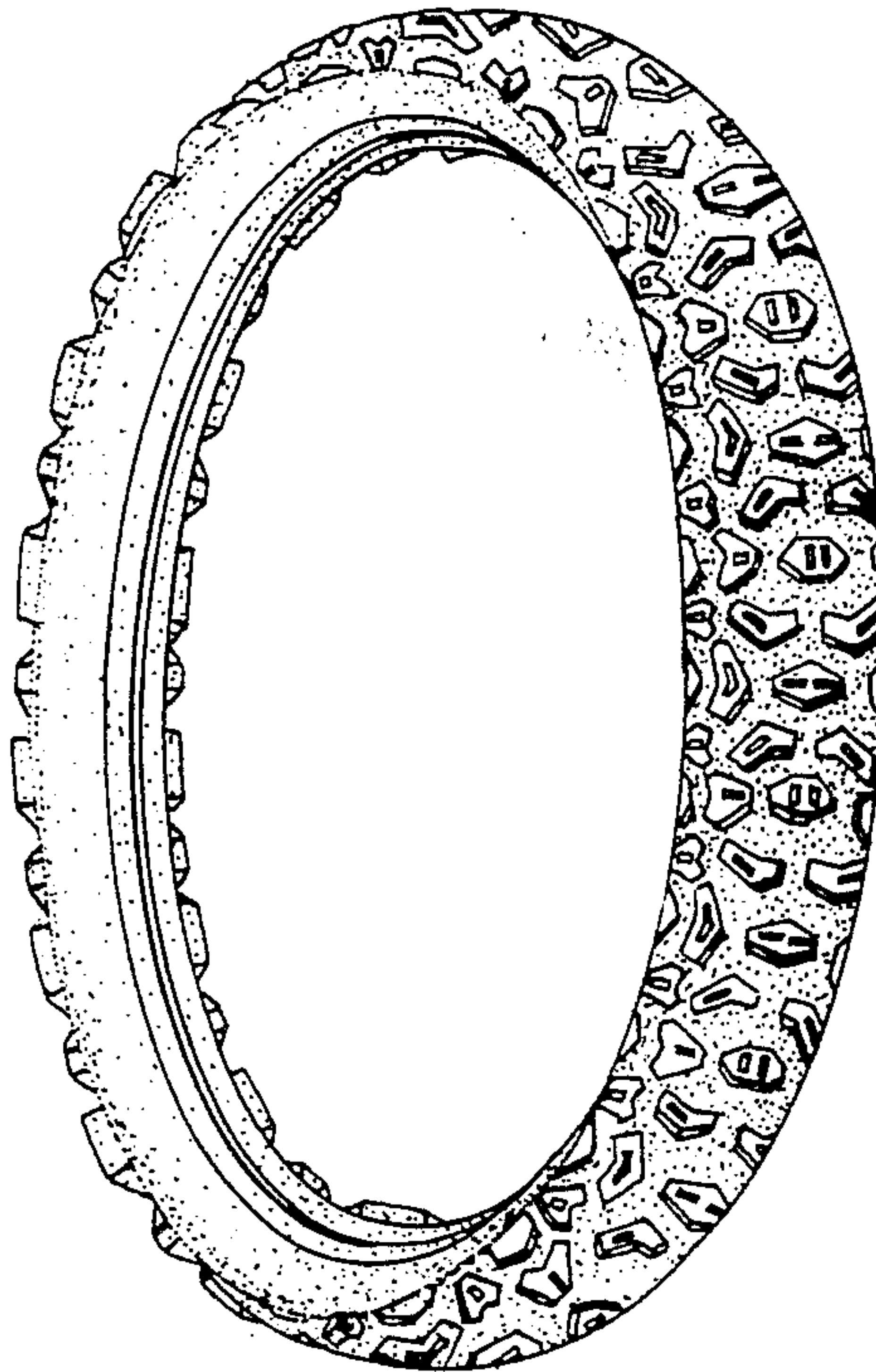

Fig. 1.

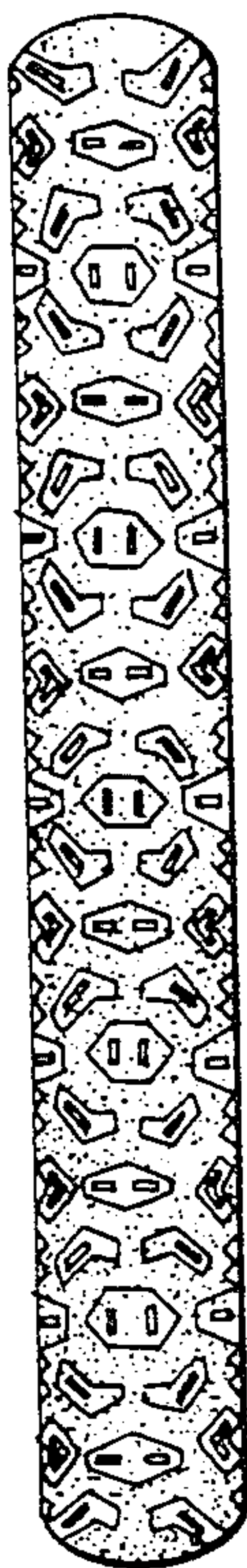

Fig. 2.

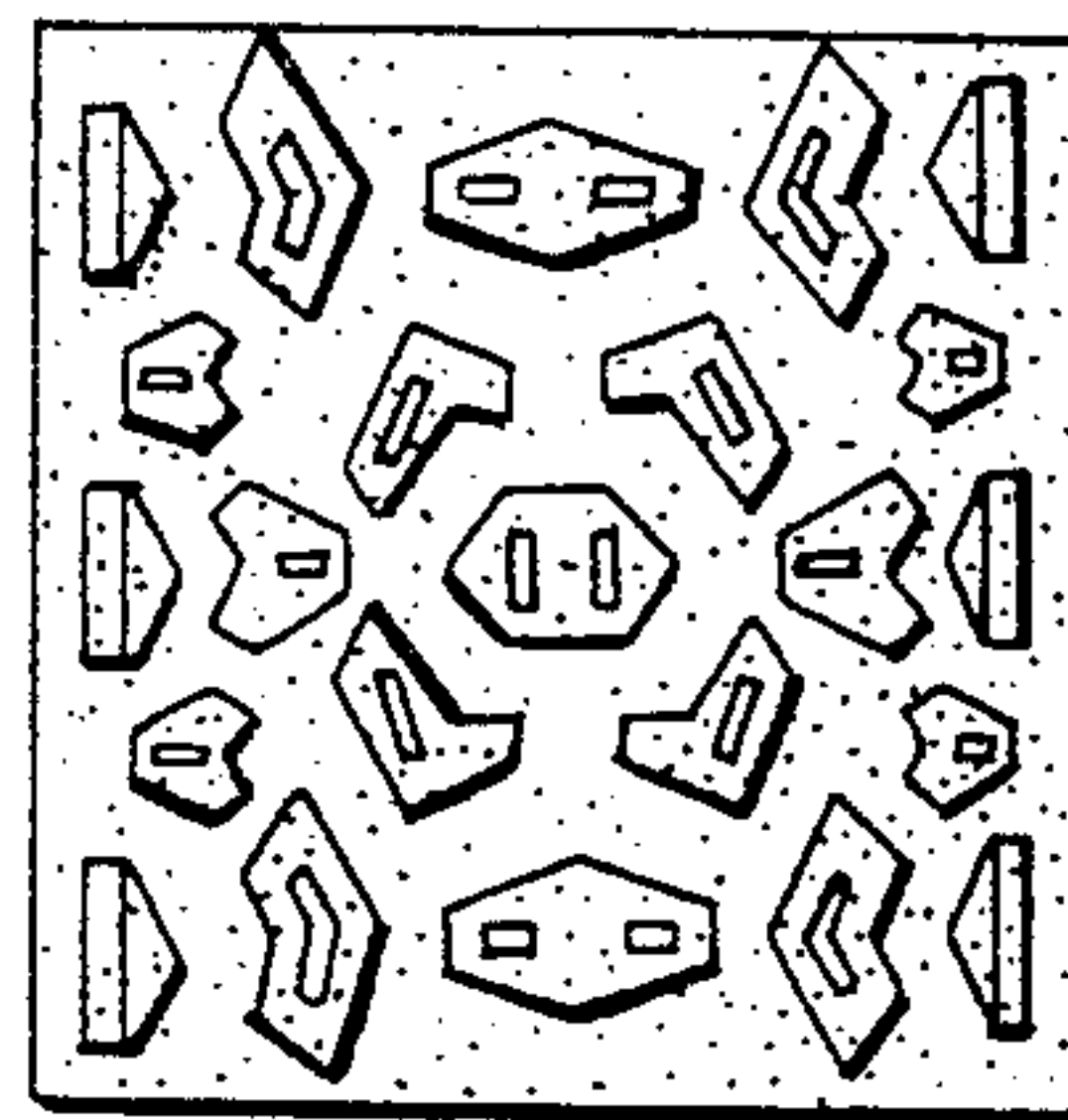

Fig. 3.