

[54] STRAWBERRY HULLER

[76] Inventor: Russell H. Nagle, 6268 Crebs Ave., Reseda, Calif. 91335

[**] Term: 14 Years

[21] Appl. No.: 520,823

[22] Filed: Aug. 5, 1983

[52] U.S. Cl. D7/105

[58] Field of Search D7/105, 99, 106, 5; 30/113.2, 174; 294/99.2; D9/329

[56] References Cited

U.S. PATENT DOCUMENTS

D. 173,542	11/1954	Roberts	D7/105
D. 260,222	8/1981	Conti	D7/105
838,662	12/1906	Stephens	D7/105 X
2,376,135	5/1945	Frasher	30/174

OTHER PUBLICATIONS

Ekco Housewares, 1981, p. 70, Strawberry Huller, #00409.

Primary Examiner—Bernard Ansher
Assistant Examiner—Terry Pfeffer
Attorney, Agent, or Firm—Blakely, Sokoloff, Taylor & Zafman

CLAIM

[57] The ornamental design for a strawberry huller, substantially as shown.

DESCRIPTION

FIG. 1 is a front perspective view of a strawberry huller showing my new design;
FIG. 2 is a top plan view thereof;
FIG. 3 is a side elevational view thereof;
FIG. 4 is a front elevational view thereof;
FIG. 5 is a rear elevational view thereof;
FIG. 6 is a bottom plan view thereof.

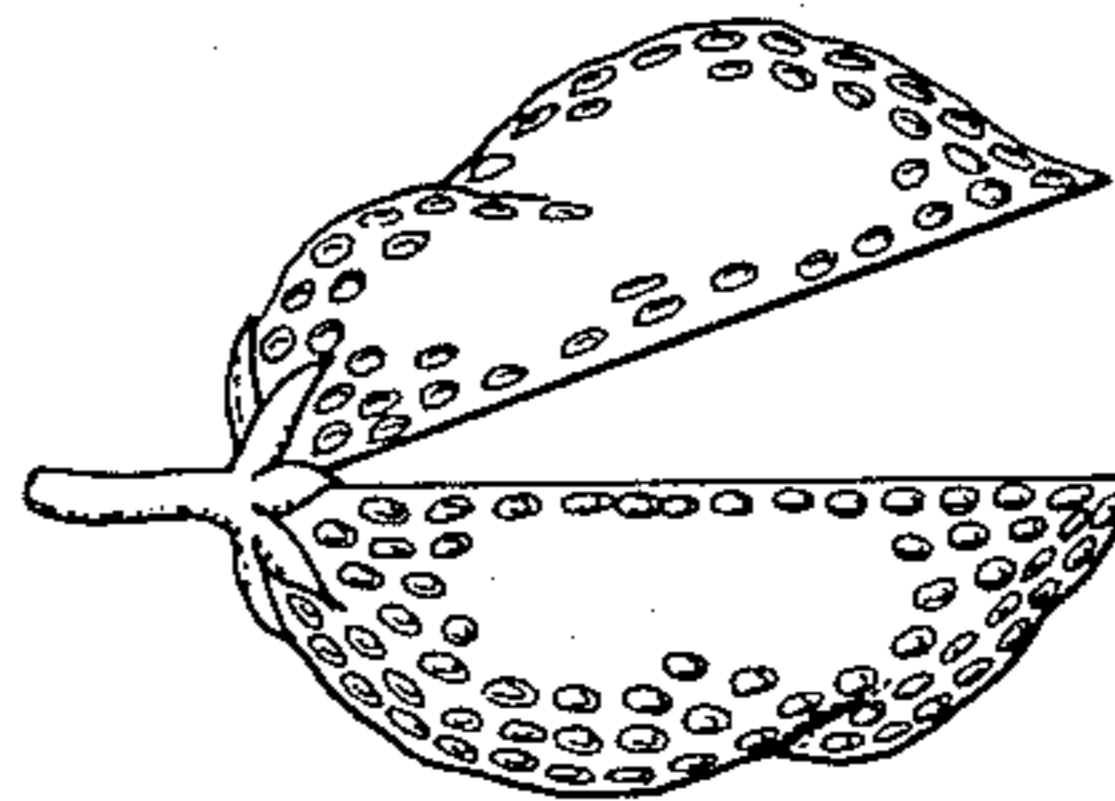
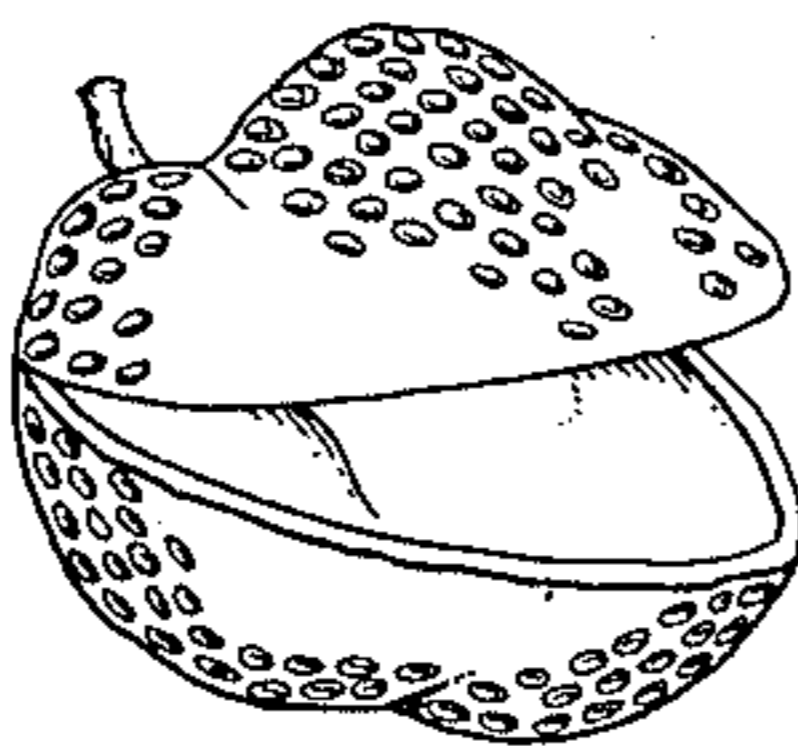

Fig. 1

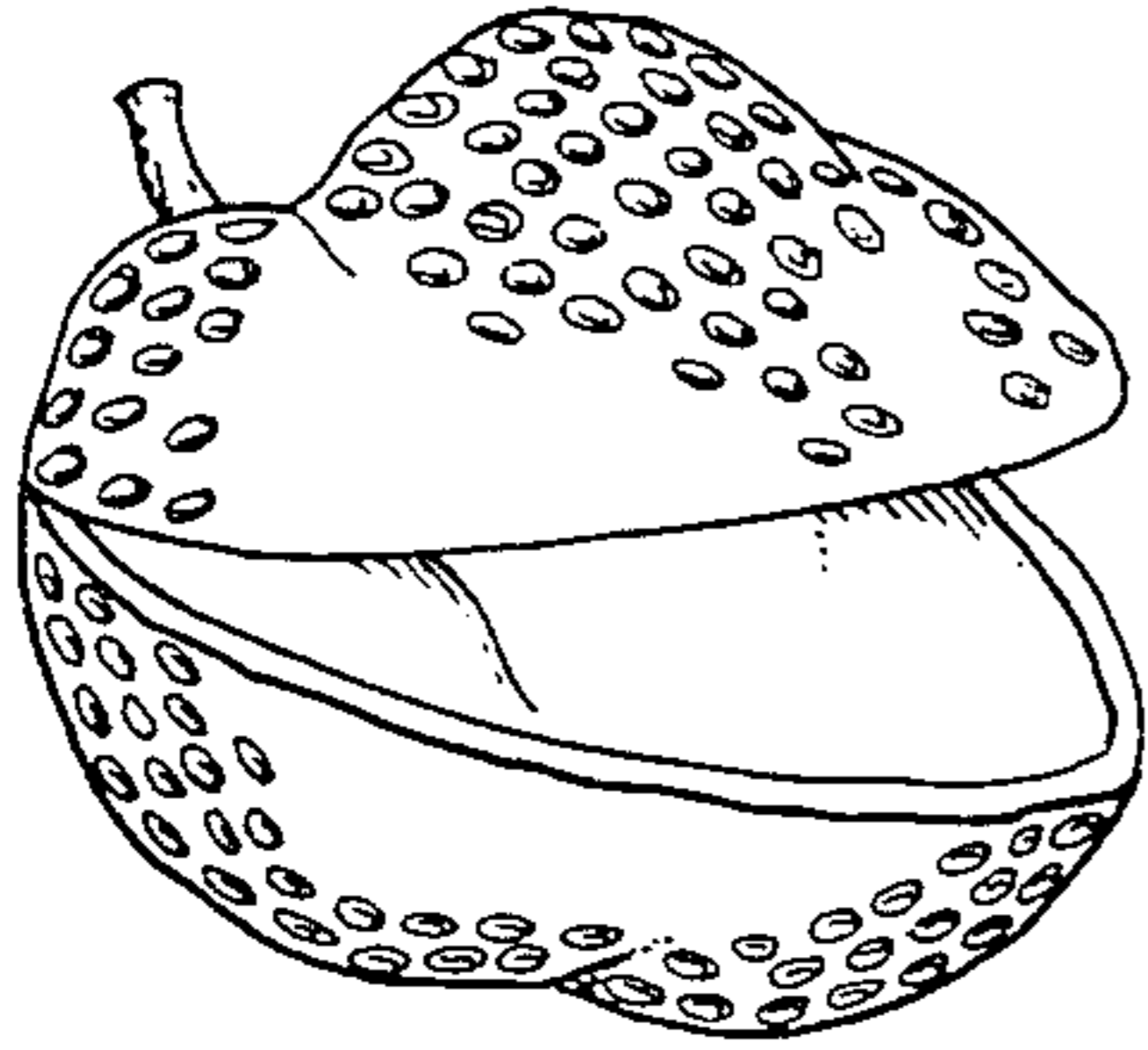

Fig. 2

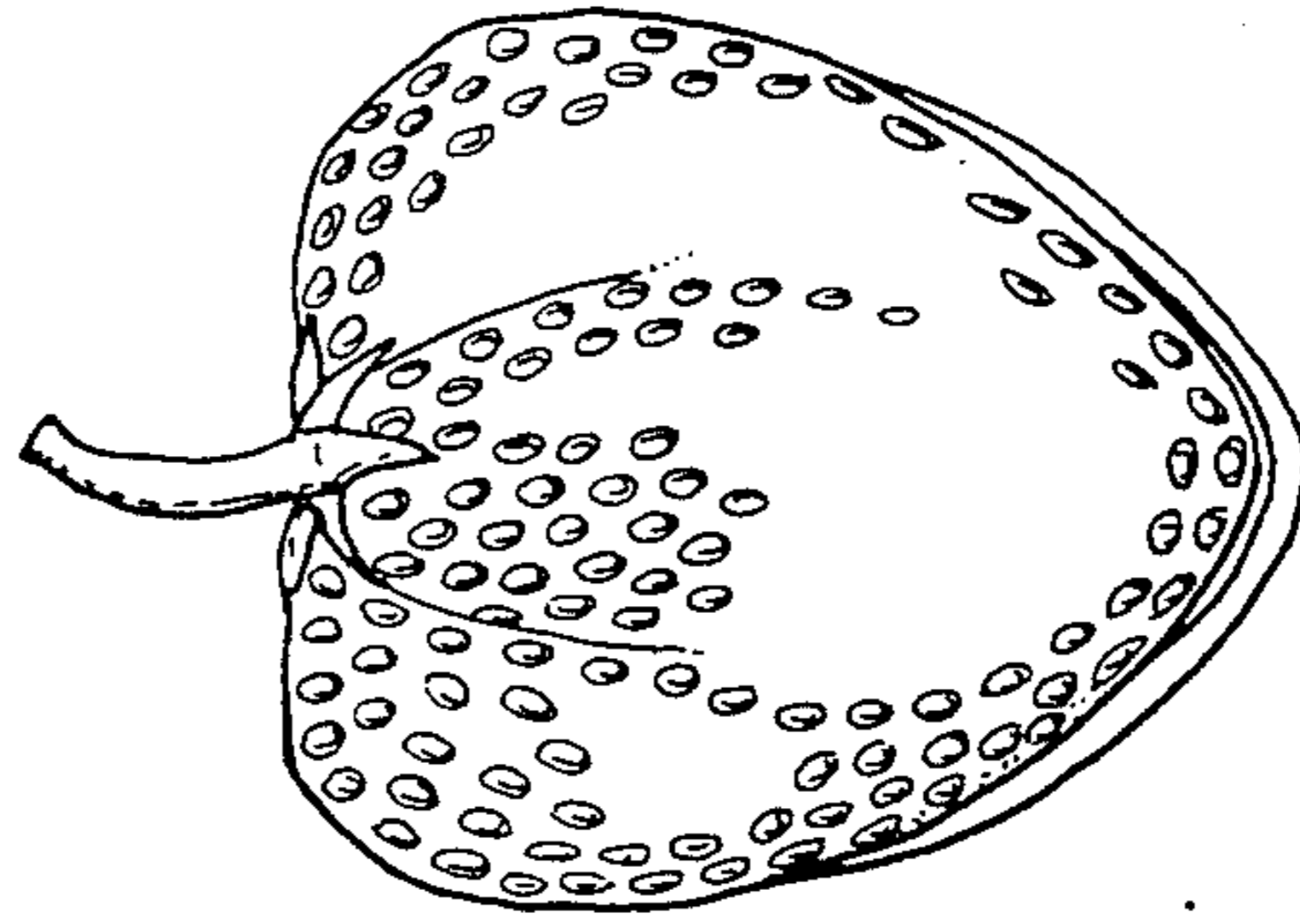

Fig. 4

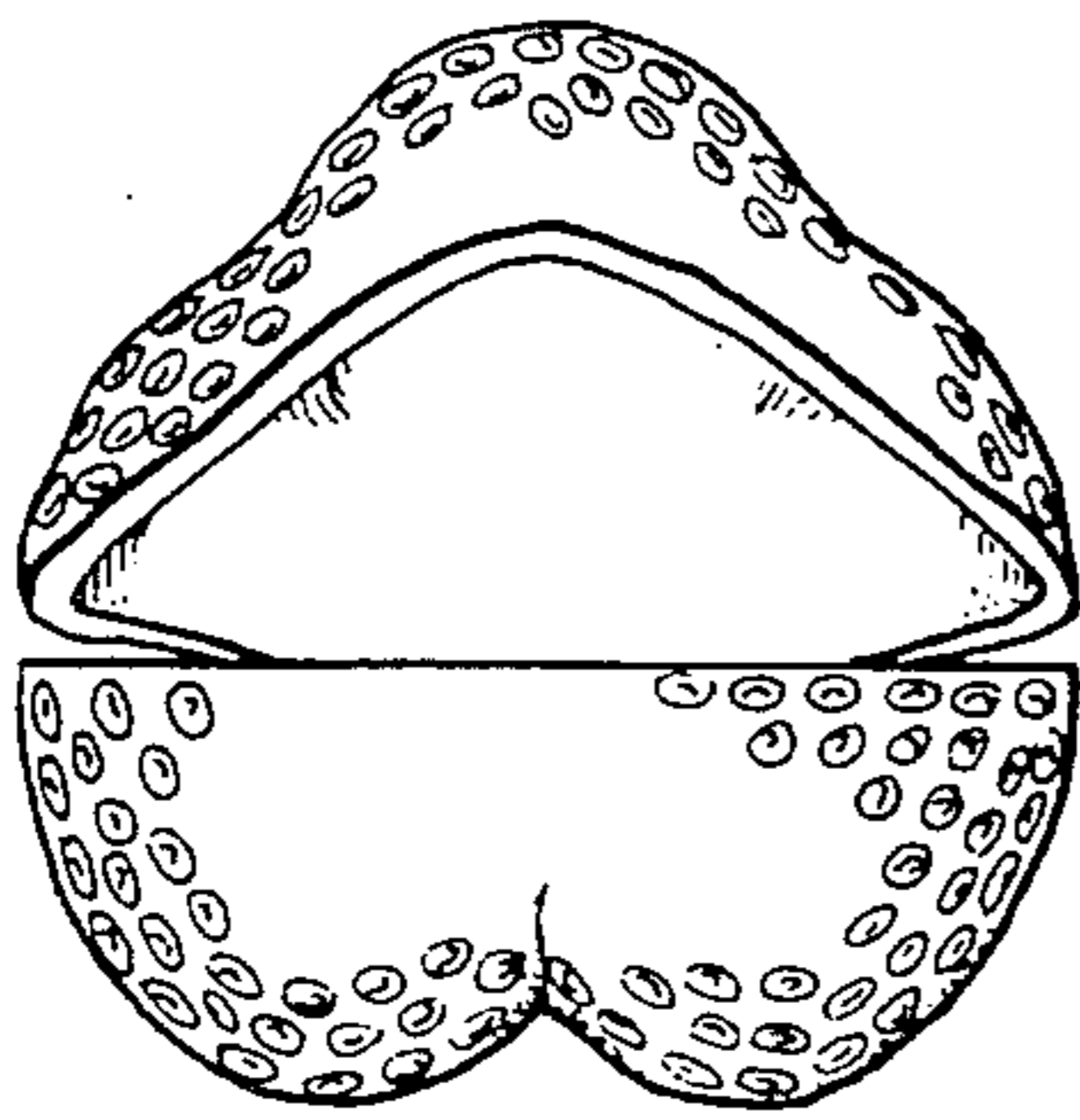

Fig. 3

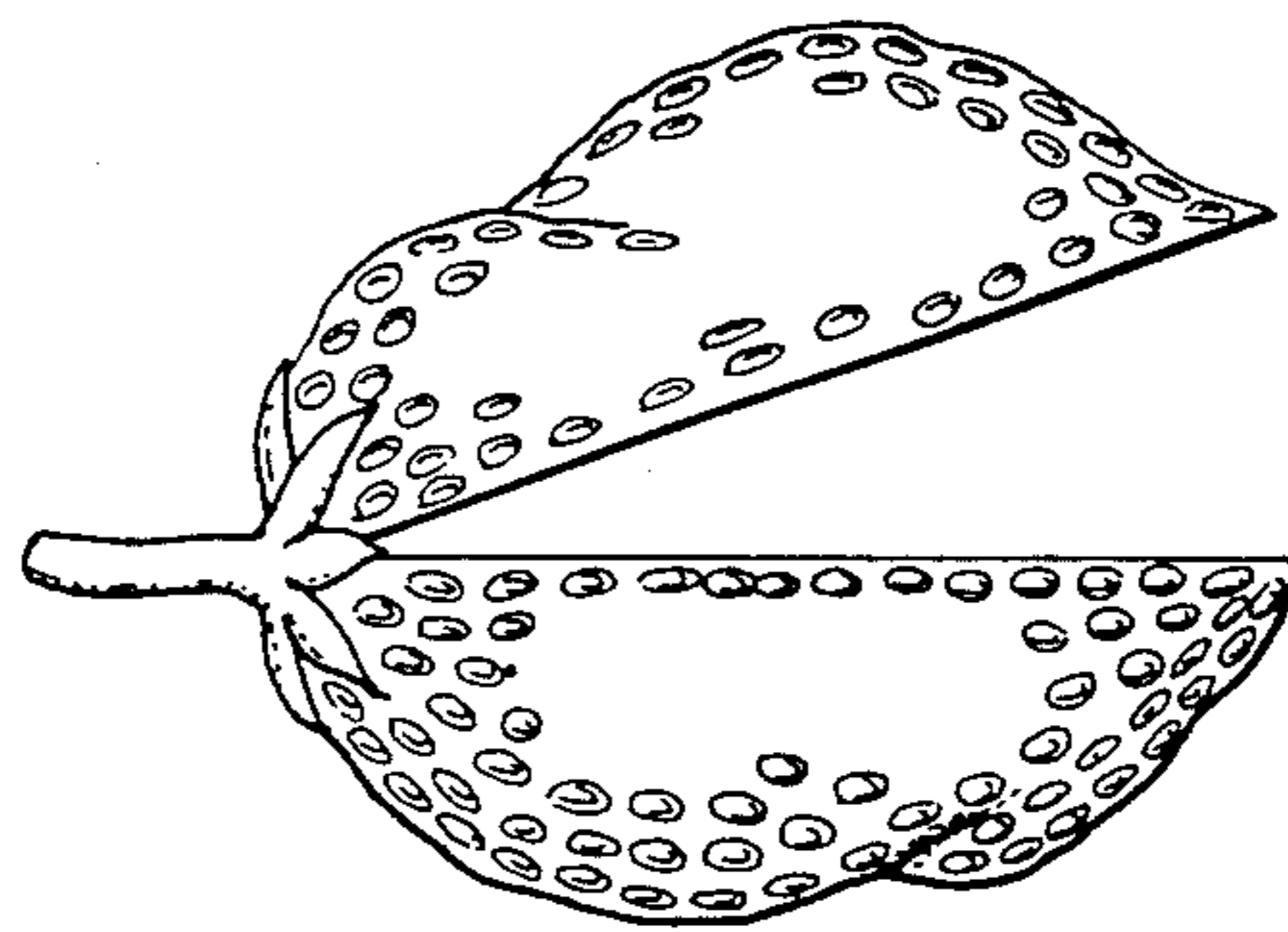

Fig. 5

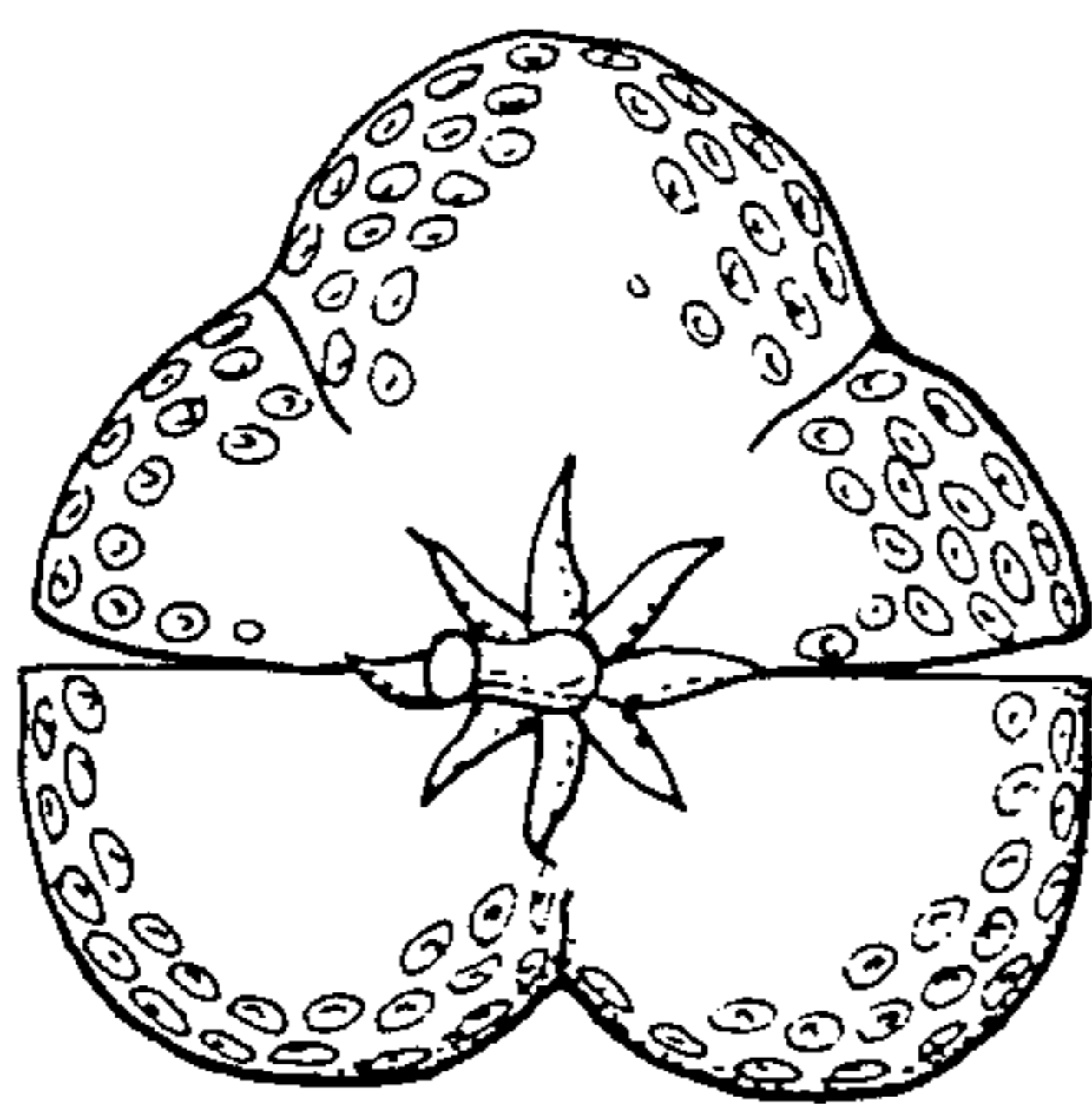

Fig. 6

