

[54] COMBINED ERECTABLE HYDRAULIC DRILLING RIG AND TRANSPORT TRAILER

[76] Inventor: Albert W. Smith, #1 Chamberlain Center; P.O. Box 8735, Tyler, Tex. 74711

[**] Term: 14 Years

[21] Appl. No.: 501,135

[22] Filed: Jun. 6, 1983

[52] U.S. Cl. D15/21

[58] Field of Search D15/21; 173/22, 28, 173/39, 42, 23; 175/84, 85

[56] References Cited

U.S. PATENT DOCUMENTS

D. 244,190	5/1977	Swartz et al.	D15/21
D. 253,535	11/1979	Schmidt et al.	D15/21
3,887,017	6/1975	Frederick	173/22
4,312,413	1/1982	Loftis	173/23
4,371,041	2/1983	Becker et al.	175/85

Primary Examiner—B. J. Bullock
Assistant Examiner—Suzanne N. Gitlin
Attorney, Agent, or Firm—Shlesinger, Arkwright, Garvey & Fado

[57] CLAIM

The ornamental design for a combined erectable hydraulic drilling rig and transport trailer, as shown and described.

DESCRIPTION

FIG. 1 is a left side perspective view of a combined erectable hydraulic drilling rig and transport trailer showing my new design;

FIG. 2 is a right side perspective view thereof;

FIG. 3 is a left side elevational view with the drilling rig in transport position and the deck surrounding the top portion of the rig removed for ease of illustration, the opposite side being substantially identical.

The undisclosed bottom of the combined erectable hydraulic drilling rig and transport trailer is plain and unornamented.

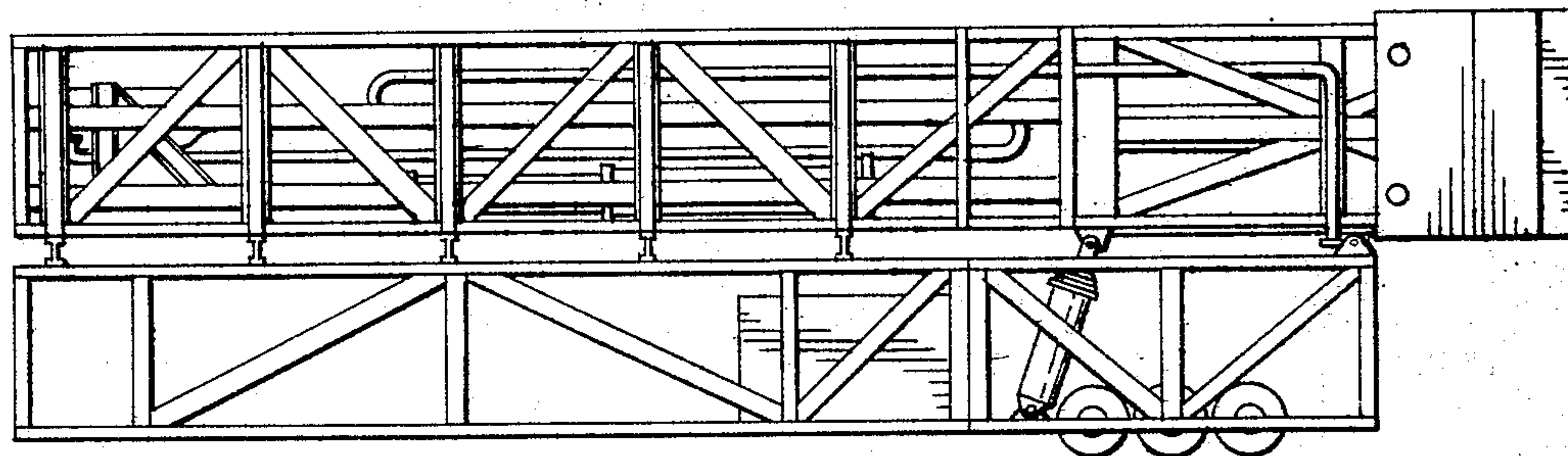
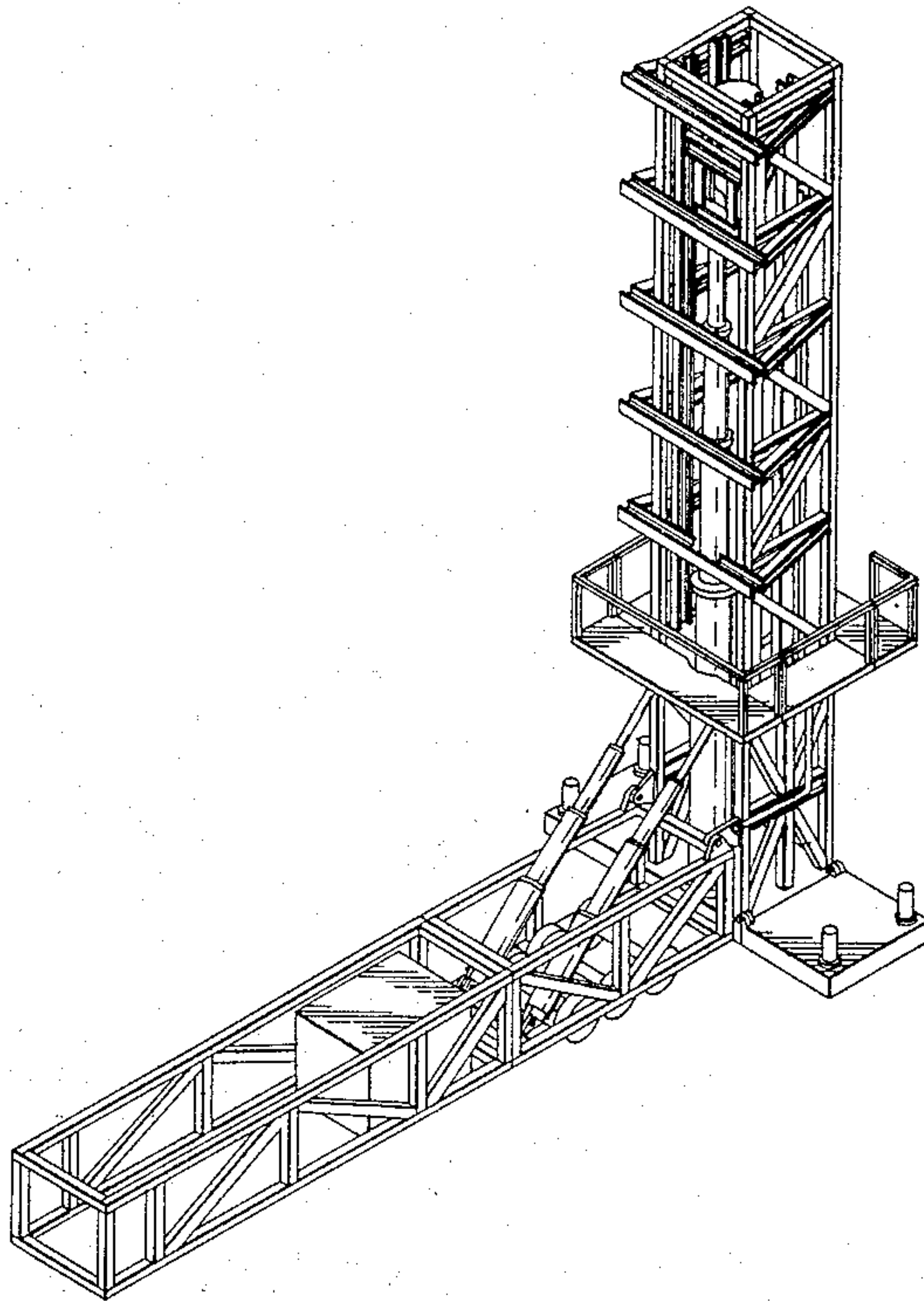
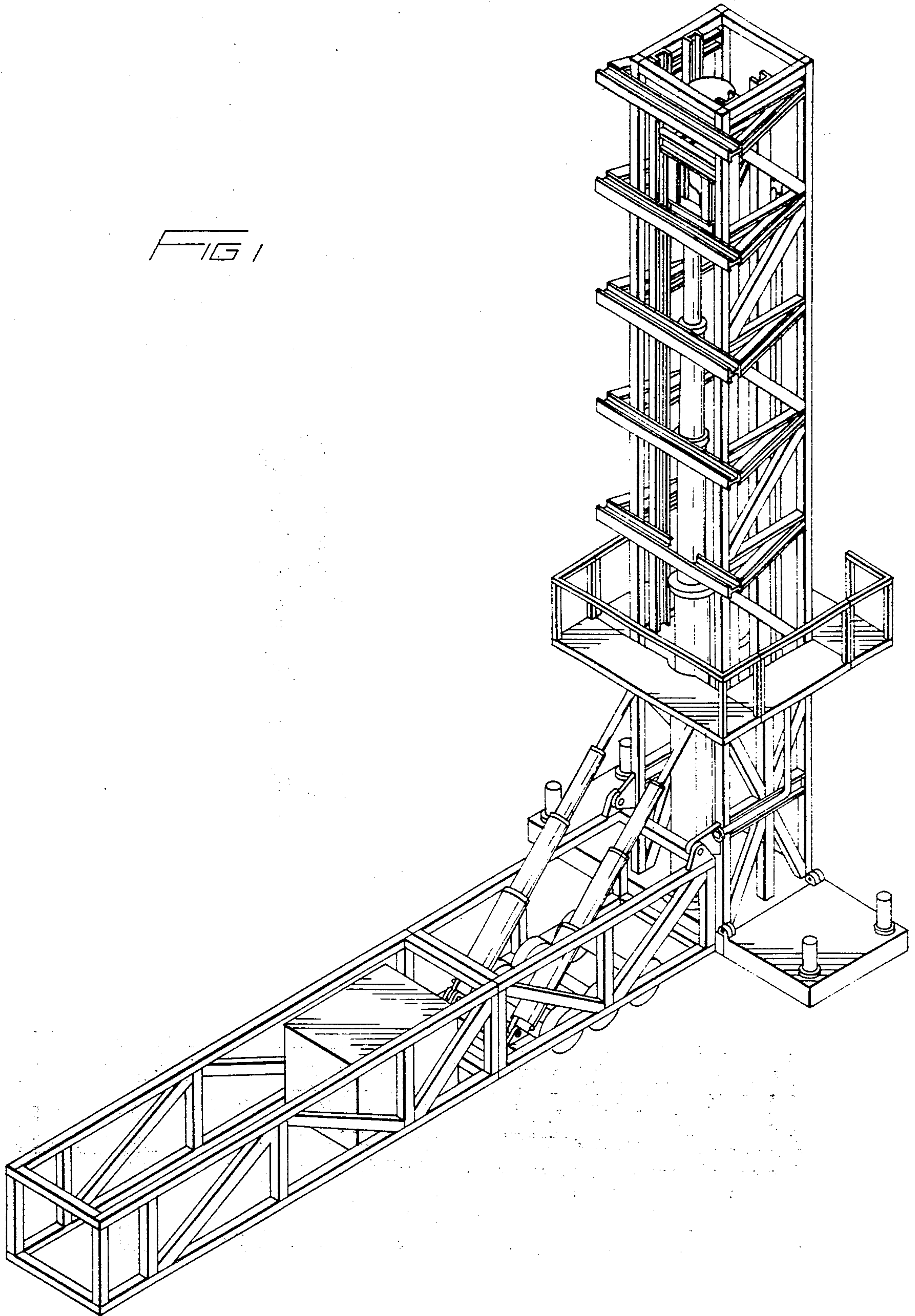

FIG 1



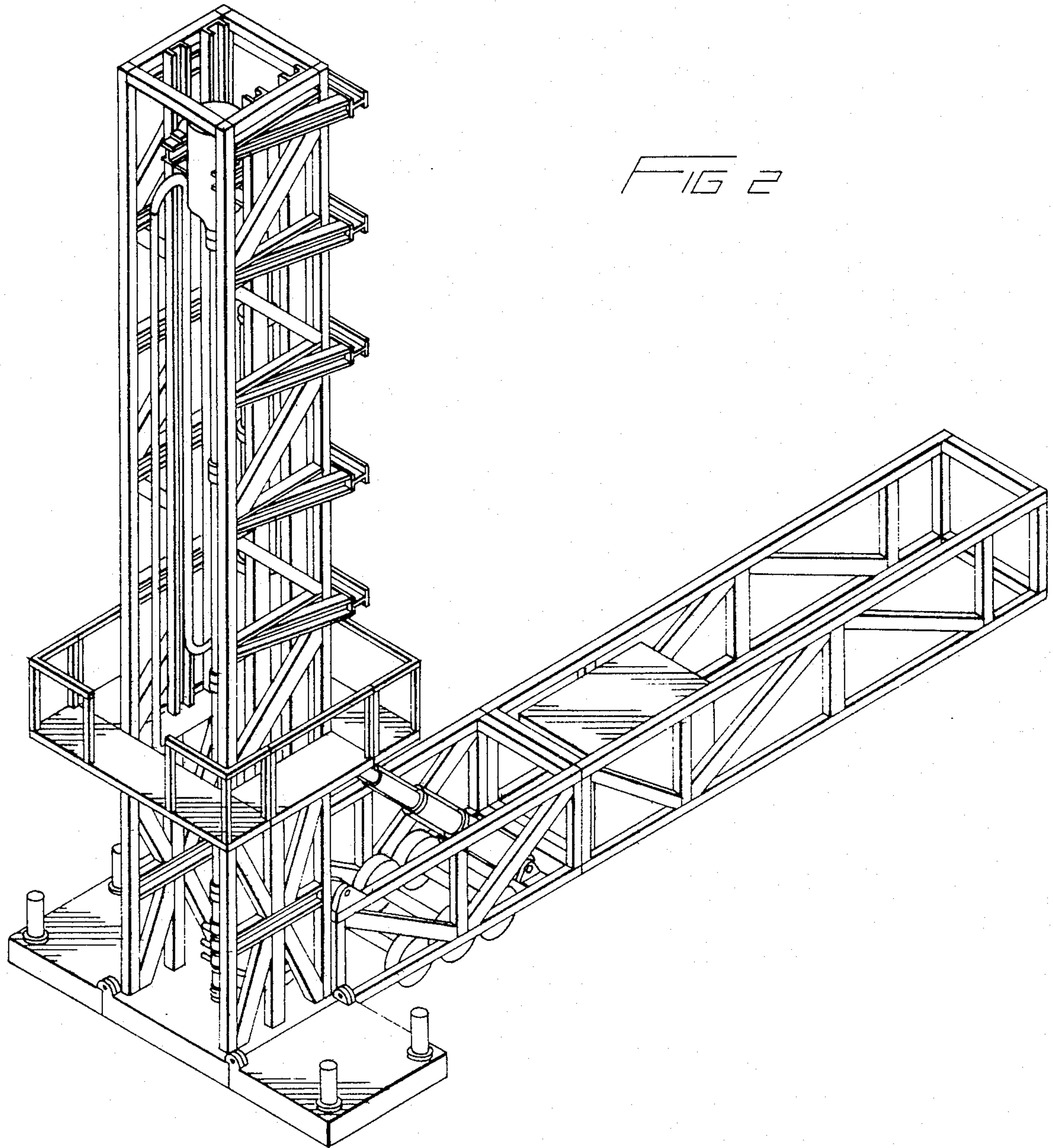

FIG 3

