

[54] BASE FOR A COOKING POT OR THE LIKE

2,230,488 2/1941 Gough ..... 219/429  
2,538,572 1/1951 Kolisch ..... 219/441  
3,505,498 4/1970 Shevlin ..... 219/438 X

[75] Inventor: Yanta Lam, Kowloon, Hong Kong

[73] Assignee: Meyer Manufacturing Company Ltd.,  
Hong Kong

Primary Examiner—Bernard Ansher  
Assistant Examiner—Linda Titolo  
Attorney, Agent, or Firm—Wood, Herron & Evans

[\*\*] Term: 14 Years

[57] CLAIM

[21] Appl. No.: 496,615

The ornamental design for a base for a cooking pot or the like, as shown and described.

[22] Filed: May 20, 1983

[52] U.S. Cl. .... D7/387; D7/403

DESCRIPTION

[58] Field of Search ..... D7/387, 402, 403, 354,  
D7/360, 355, 366; 211/74; 219/391, 429, 438;  
248/346

FIG. 1 is a top front perspective view of a base for a cooking pot or the like, showing my new design;  
FIG. 2 is a top plan view thereof;  
FIG. 3 is a side elevational view thereof;  
FIG. 4 is a bottom plan view thereof;  
FIG. 5 is a cross-sectional view thereof taken on line 5—5 of FIG. 2; and  
FIG. 6 is a bottom perspective view thereof with the cooking pot shown in broken lines for illustrative purposes only.

[56] References Cited

U.S. PATENT DOCUMENTS

D. 35,361 12/1901 Savage ..... D7/402  
D. 250,931 1/1979 Pierce ..... D7/408  
D. 276,493 11/1984 Cesaroni ..... D7/355  
1,622,587 3/1927 Housel ..... D7/360 X

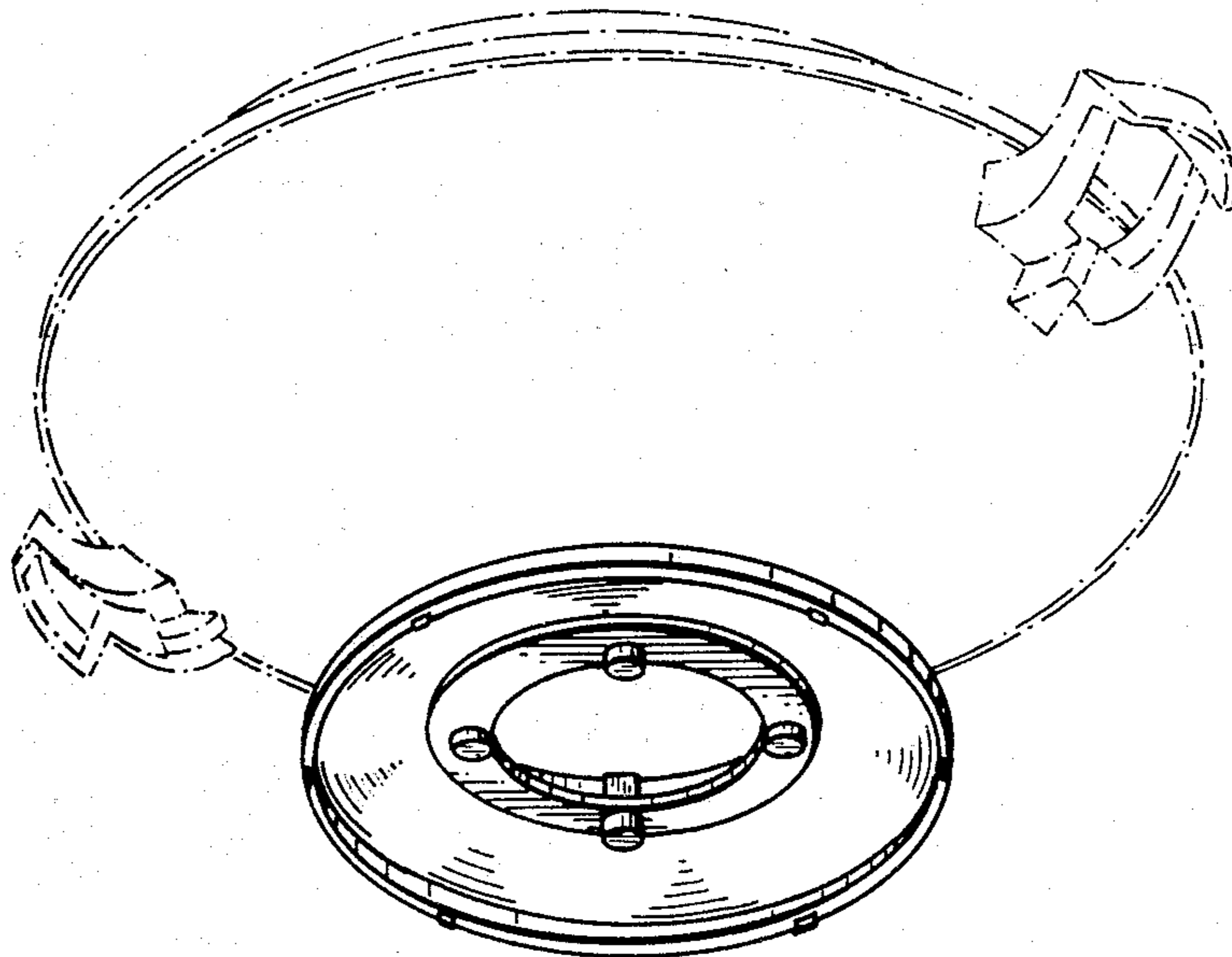
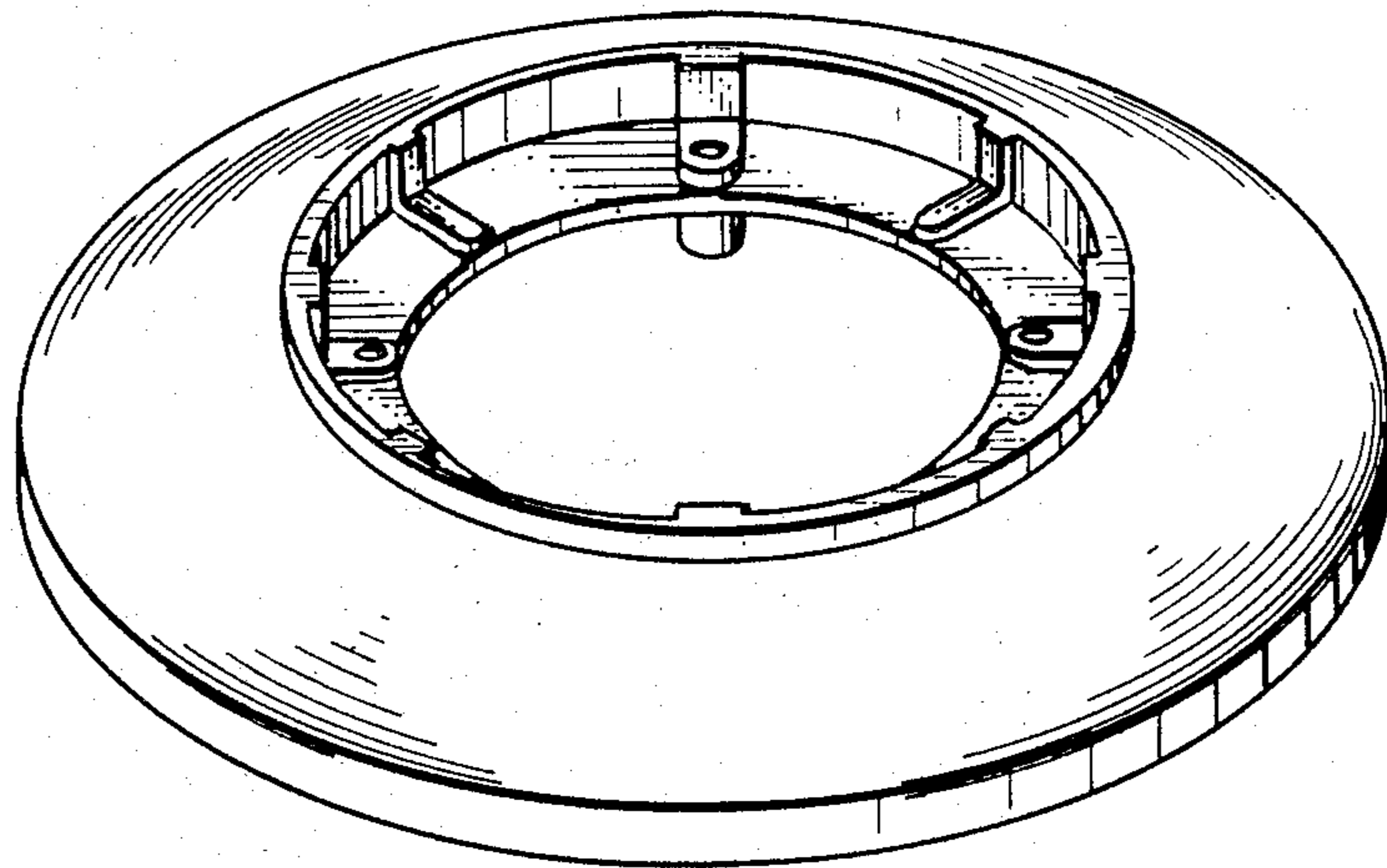

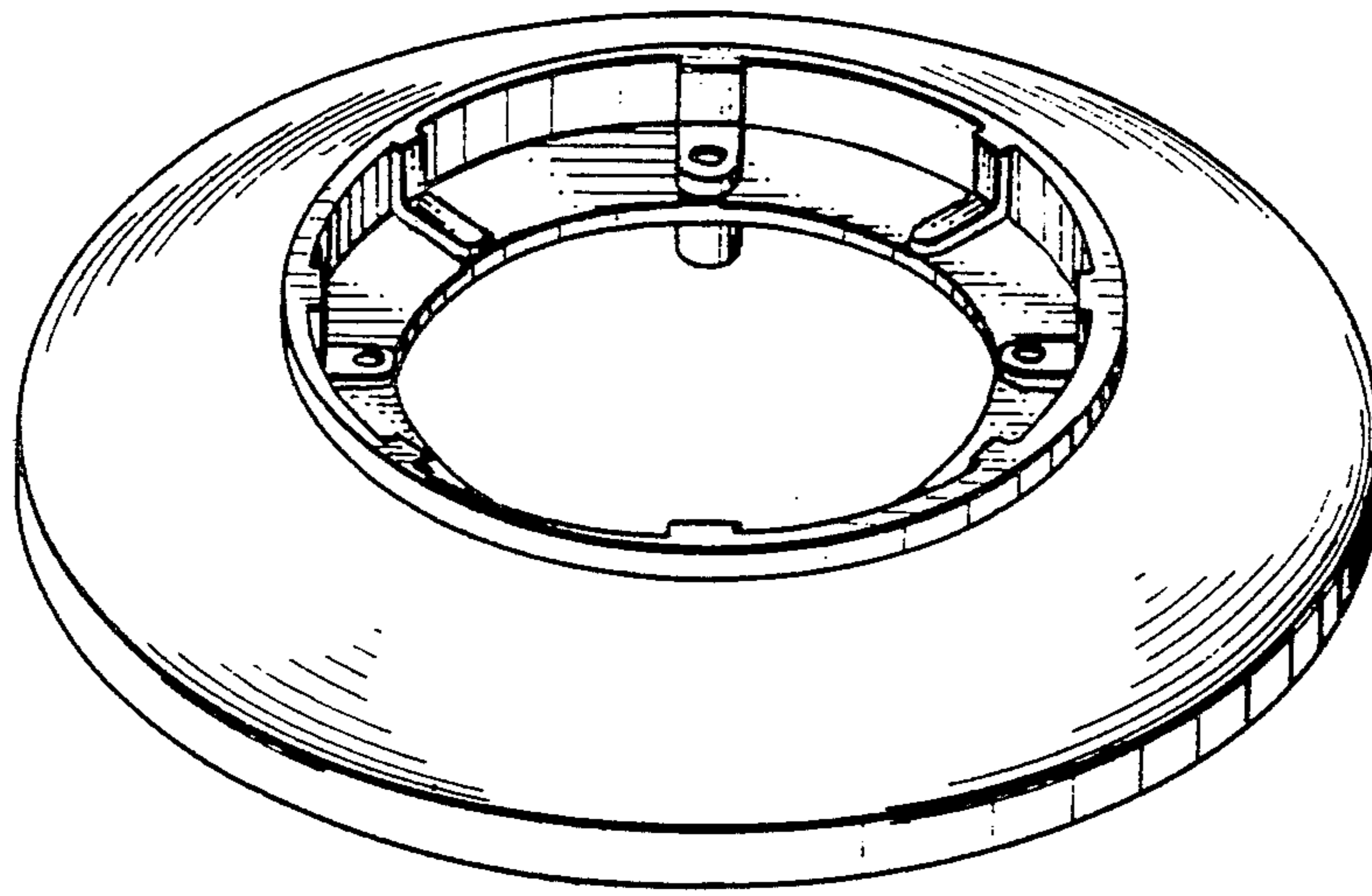

FIG. 1

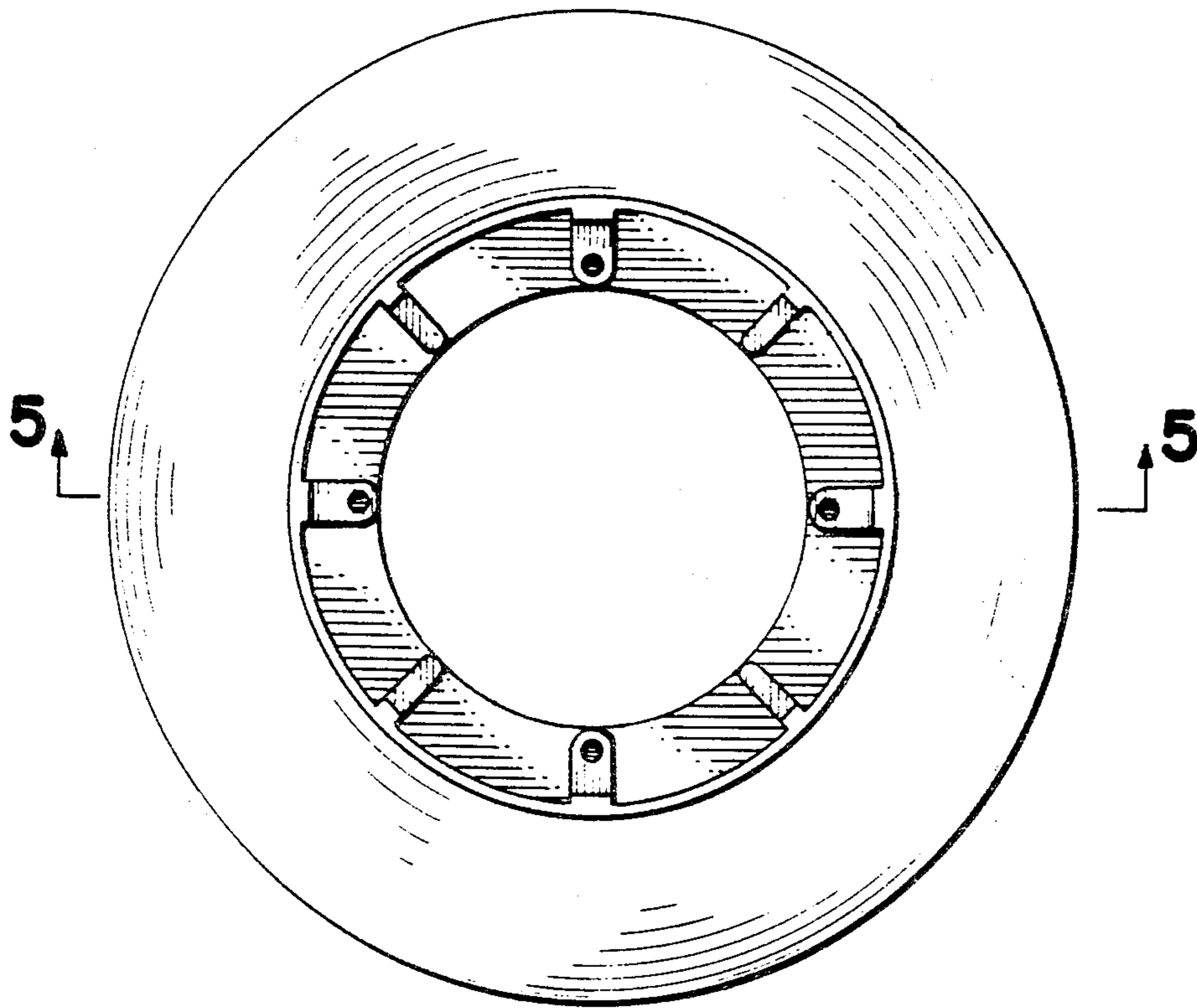

FIG. 2

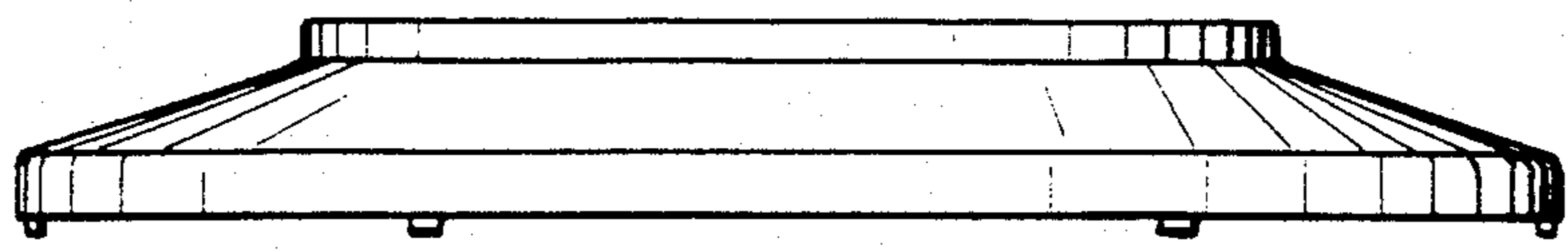

FIG. 3

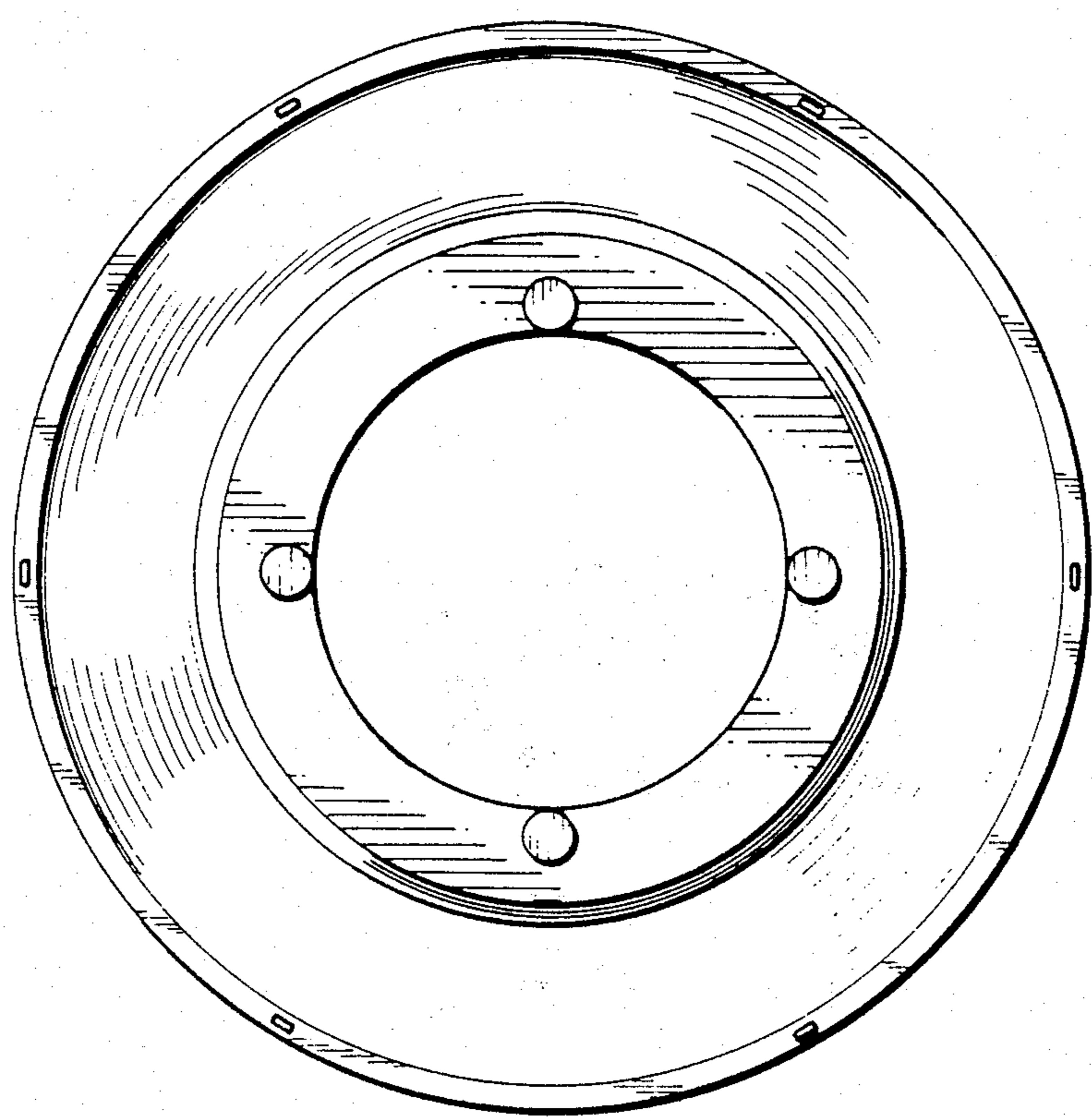

FIG. 4

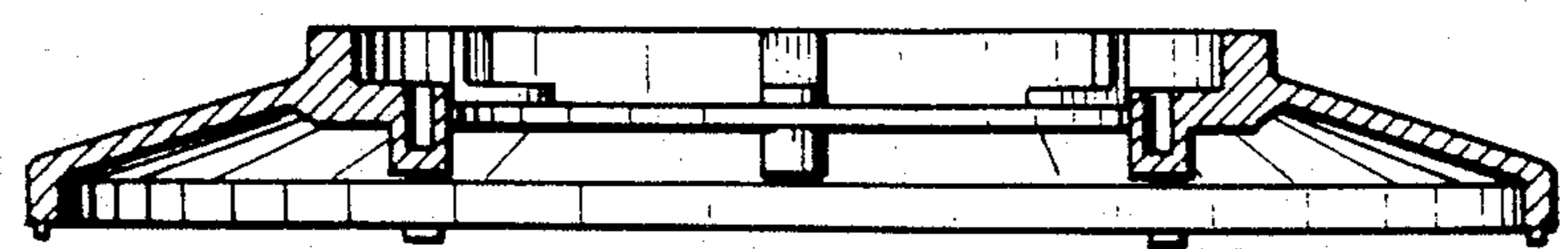
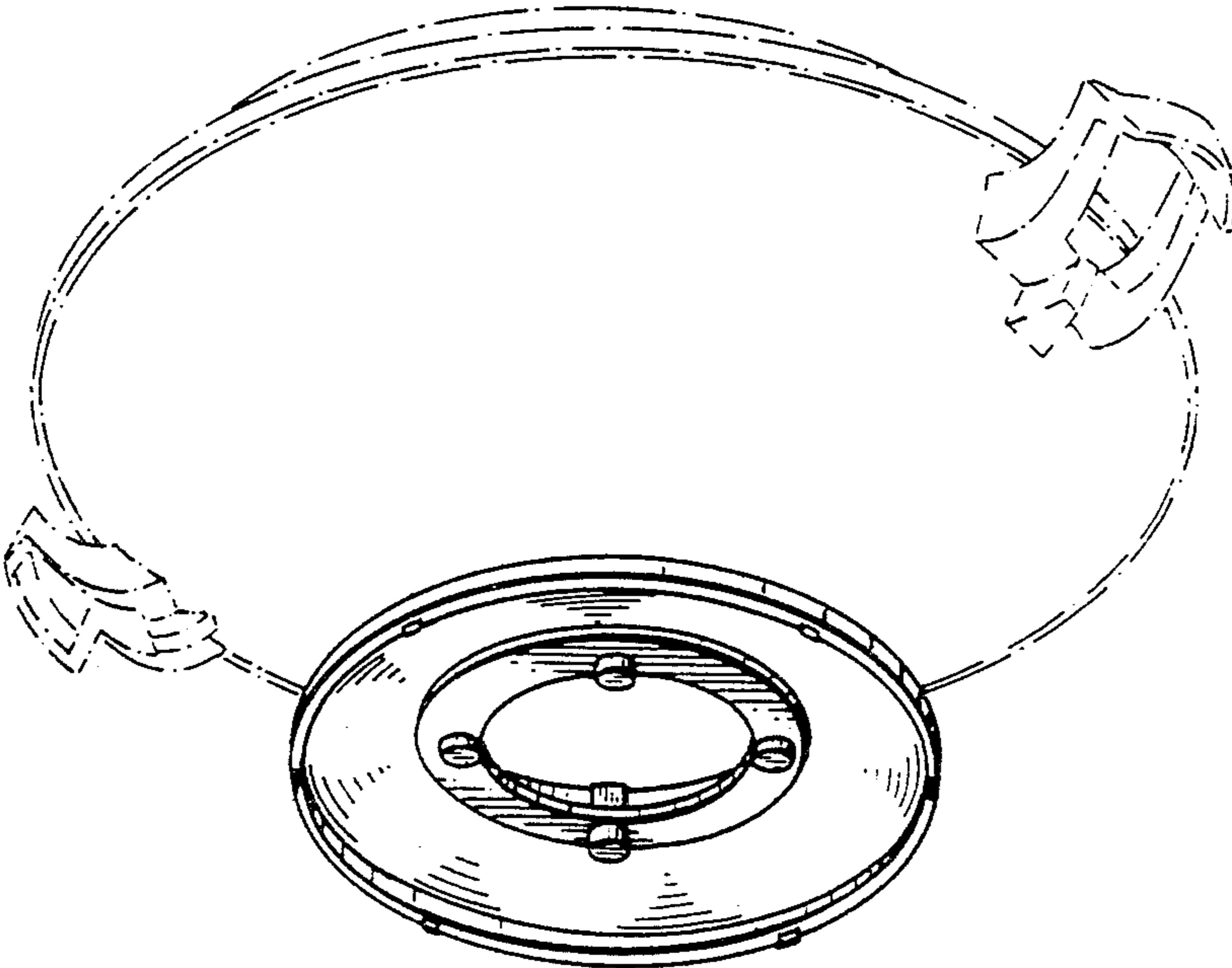

FIG. 5



**FIG. 6**