

[54] BRUSH

[76] Inventor: Ronald Herzfeld, Kirchenstrasse 65, D-8034 Germering (BRD), Fed. Rep. of Germany

[\*\*] Term: 14 Years

[21] Appl. No.: 519,638

[22] Filed: Aug. 2, 1983

[30] Foreign Application Priority Data

Feb. 3, 1983 [DE] Fed. Rep. of Germany ..... 13 405  
Apr. 1, 1983 [DE] Fed. Rep. of Germany ..... 13 407

[52] U.S. Cl. .... D4/104

[58] Field of Search ..... D4/100-102, D4/104, 114, 115; 15/21 E, 22 R, 23, 24, 29, 167, 176

[56] References Cited

U.S. PATENT DOCUMENTS

1,746,784	2/1930	Lee	15/176
1,797,946	3/1931	Eichel	15/176
1,908,511	5/1933	Dodson	15/176
2,326,632	8/1943	Friedman	15/176
3,738,761	6/1973	Segerstad	15/176

FOREIGN PATENT DOCUMENTS

0033751 3/1978 Japan ..... 15/22 R

Primary Examiner—Catherine E. Kemper  
Attorney, Agent, or Firm—Griffin, Branigan & Butler

[57] CLAIM

The ornamental design for a brush, as shown.

DESCRIPTION

FIG. 1 is a perspective view of a brush, showing my new design;  
 FIG. 2 is a front elevational view thereof;  
 FIG. 3 is a side elevational view thereof;  
 FIG. 4 is an end elevational view thereof;  
 FIG. 5 is a perspective view of a second embodiment of a brush;  
 FIG. 6 is a front elevational view thereof;  
 FIG. 7 is a side elevational view thereof;  
 FIG. 8 is an end elevational view thereof;  
 FIG. 9 is a perspective view of a third embodiment of a brush;  
 FIG. 10 is a front elevational view thereof;  
 FIG. 11 is a side elevational view thereof;  
 FIG. 12 is an end elevational view thereof;

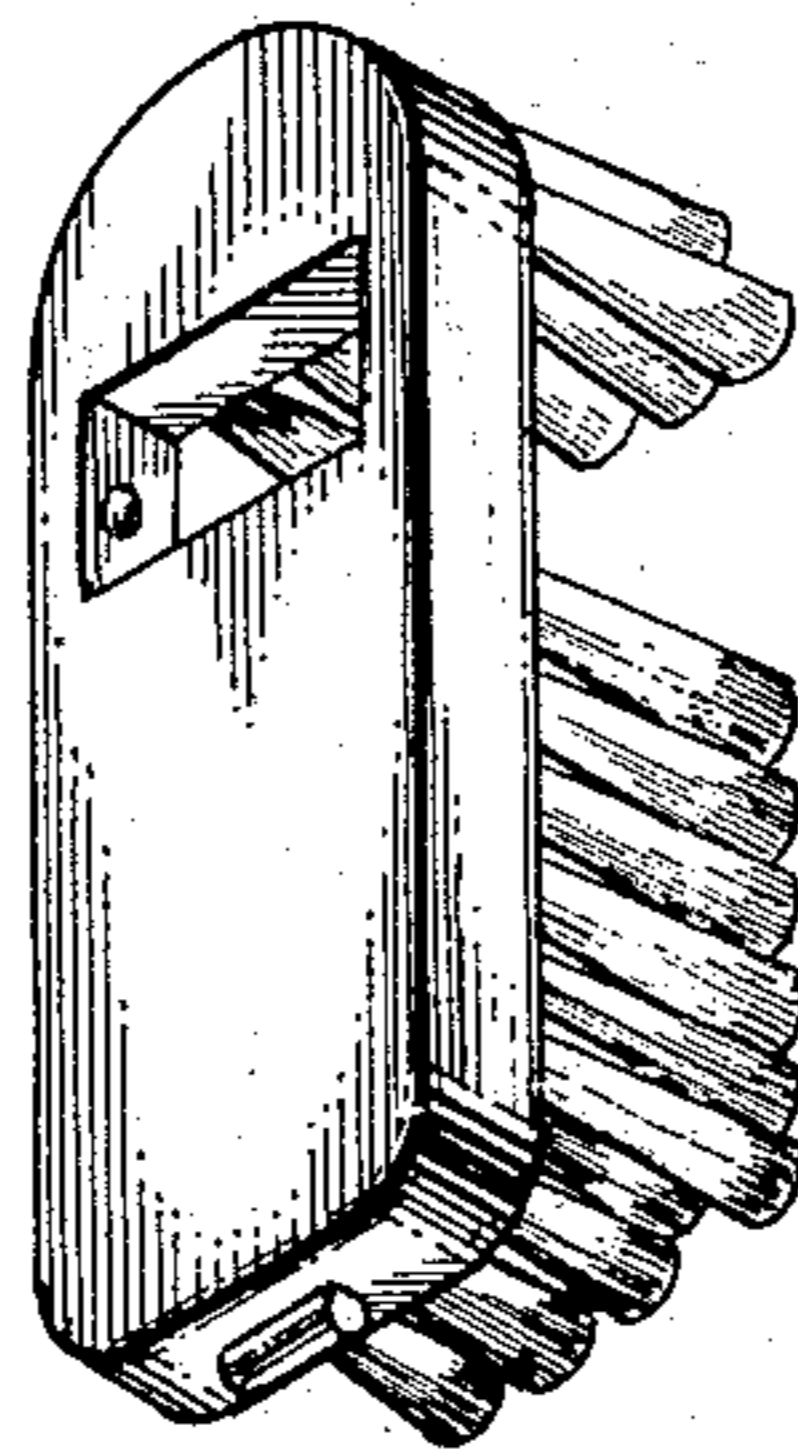

FIG.1

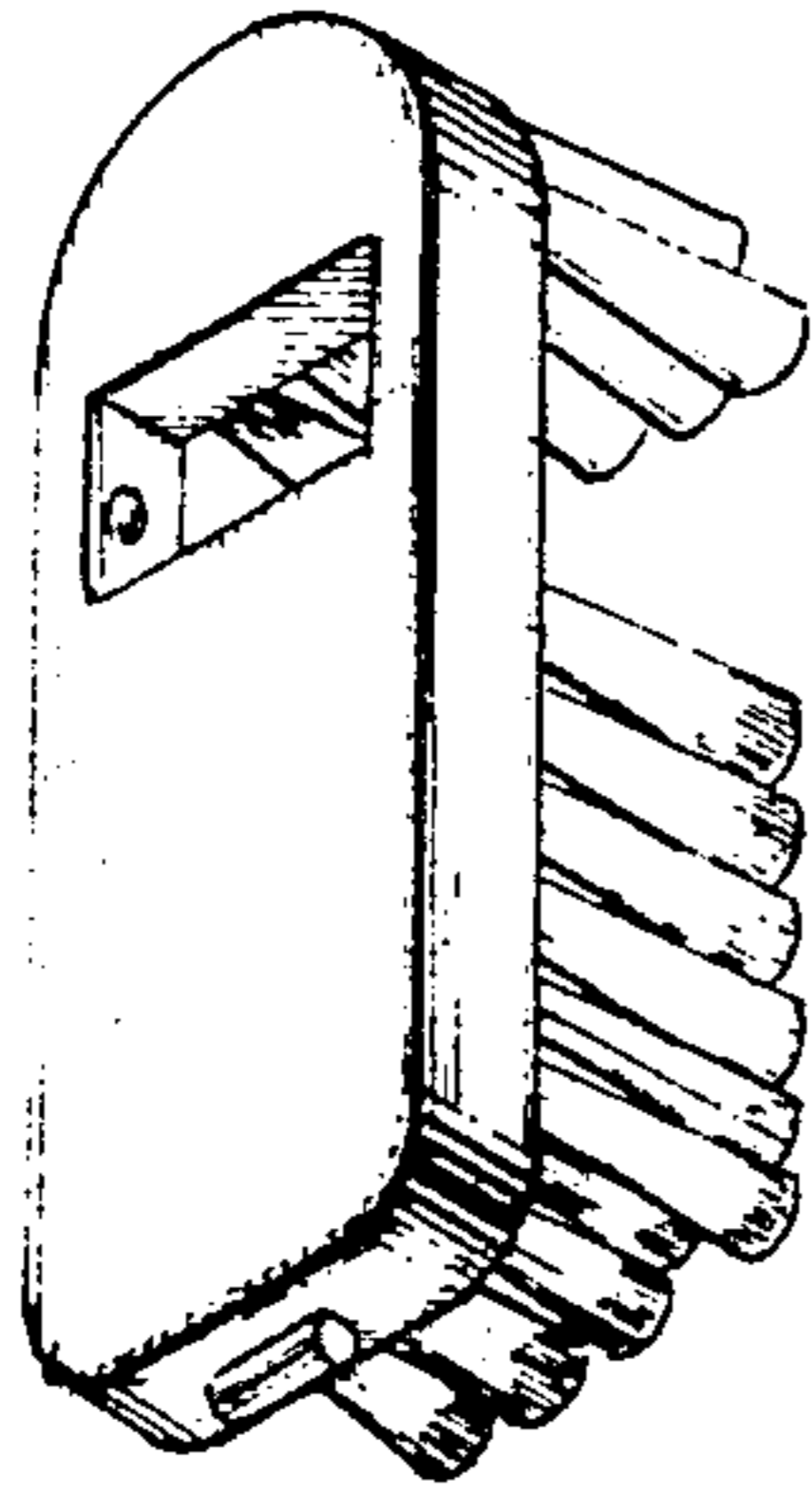

FIG.2

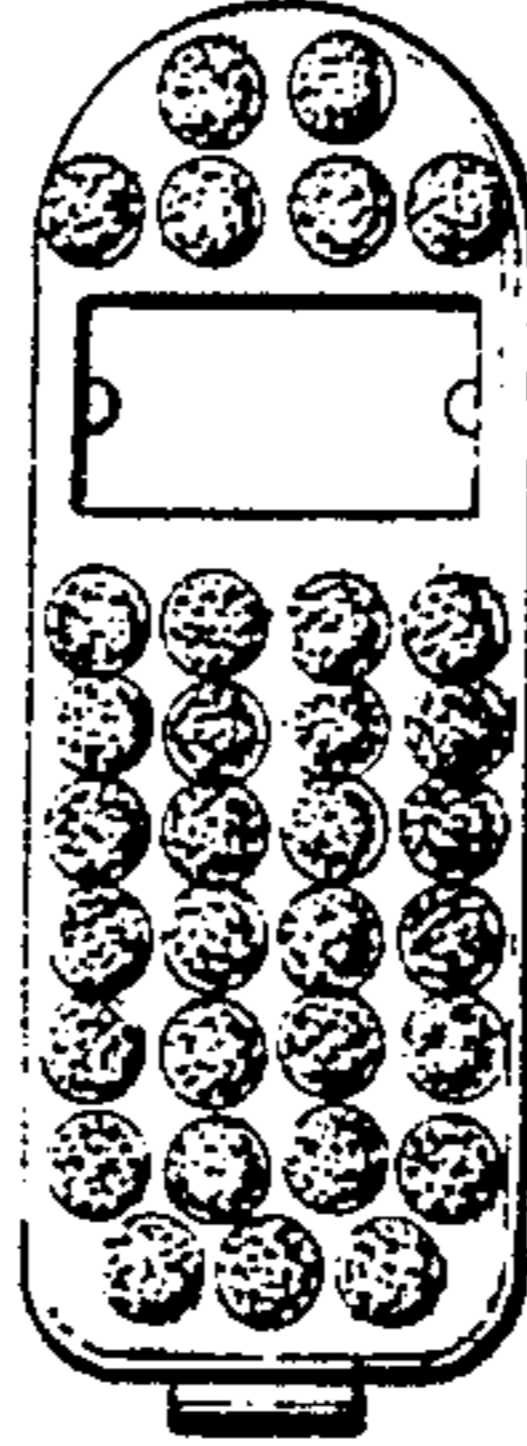

FIG.3

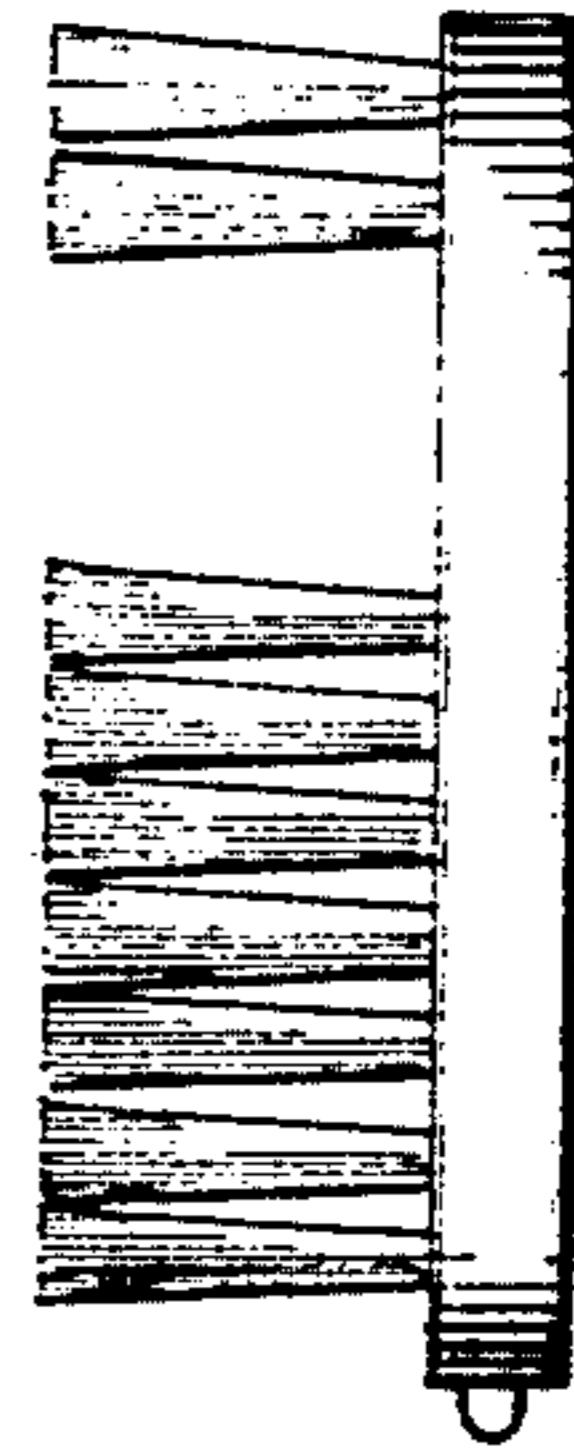

FIG.4

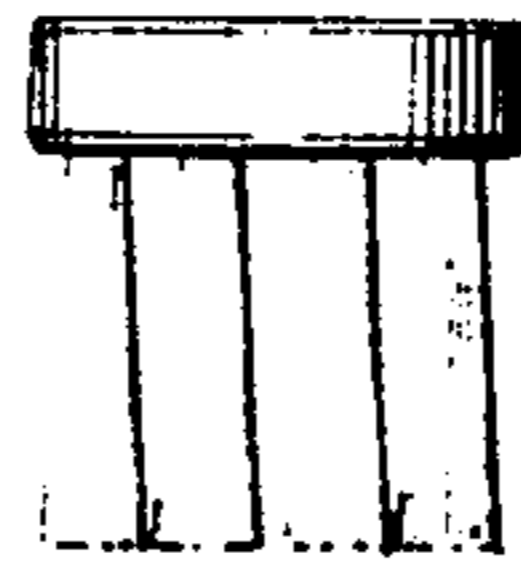

FIG.5

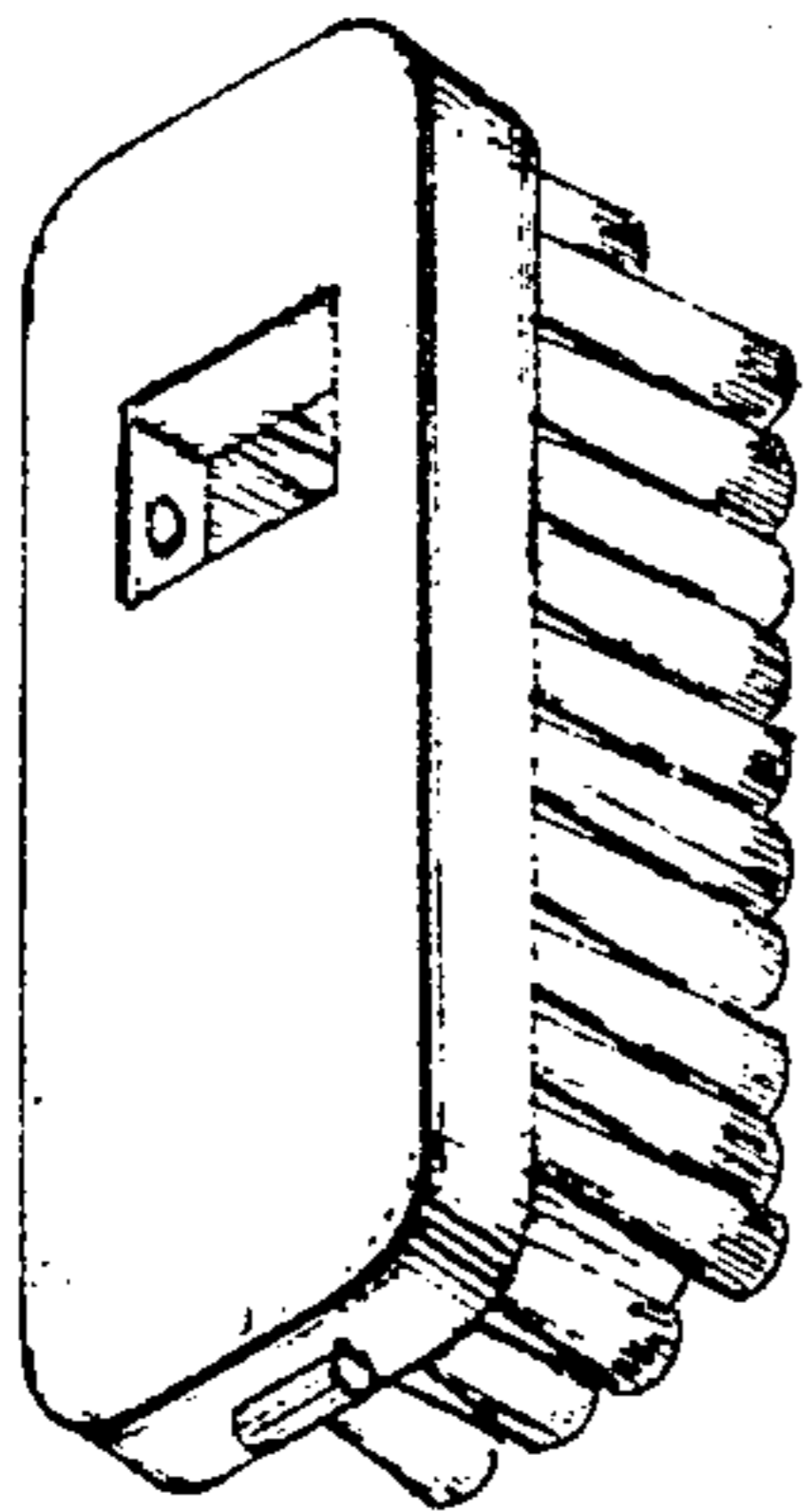

FIG.6

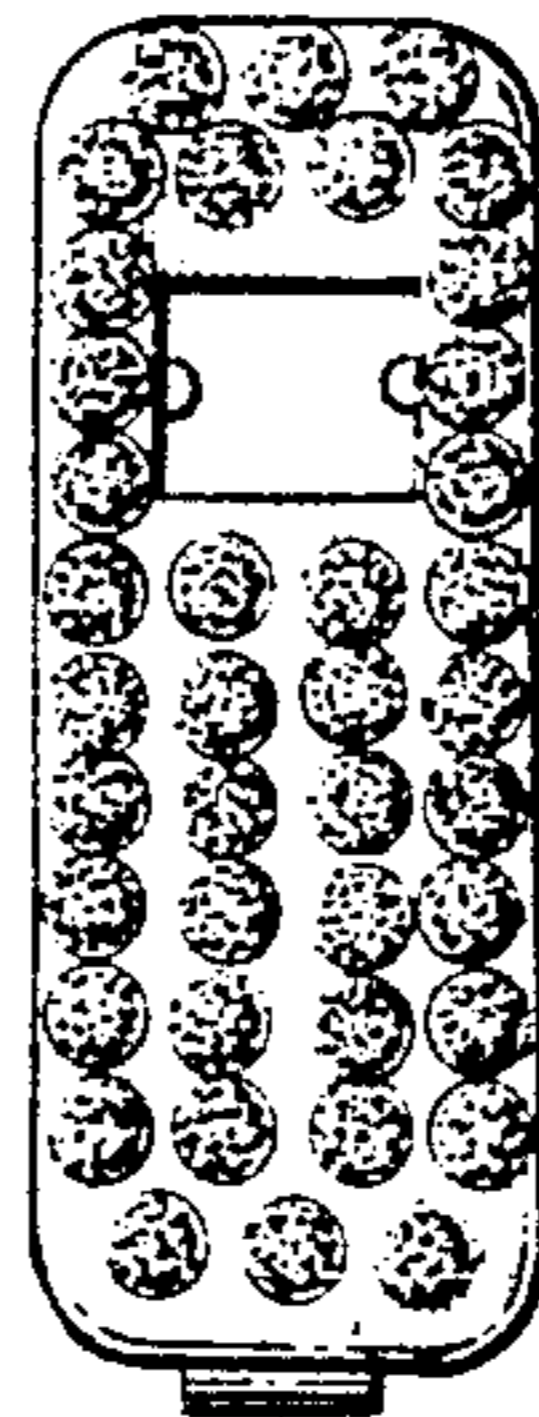

FIG.7

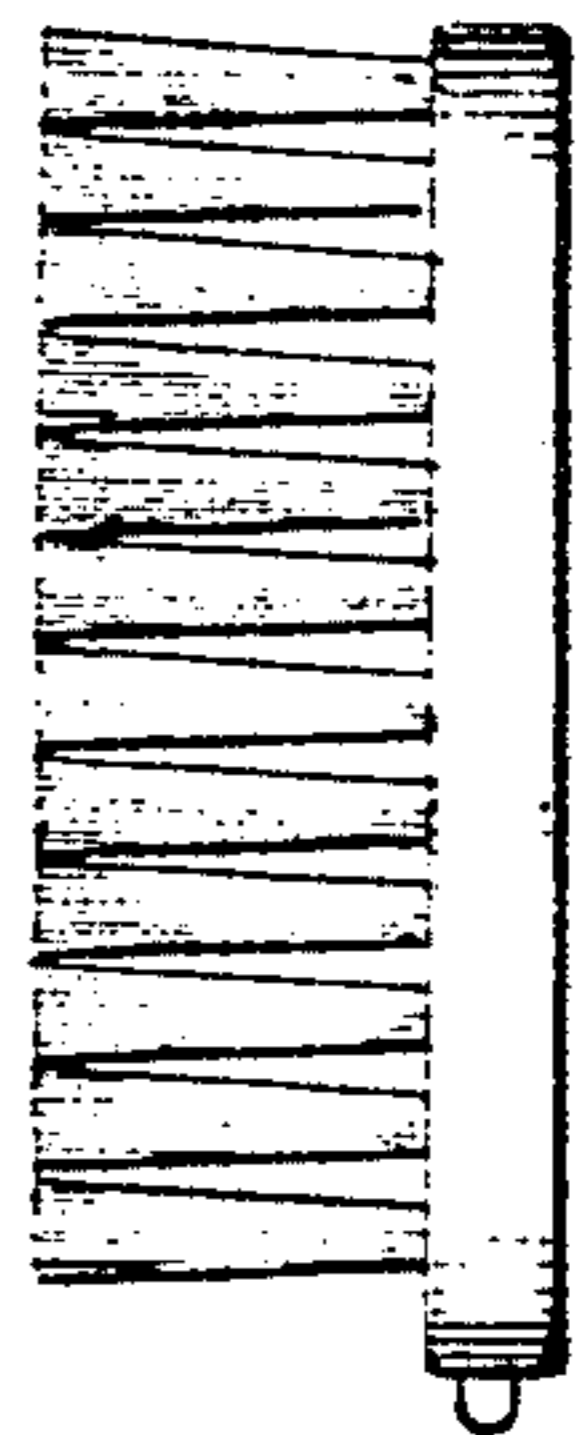

FIG.8

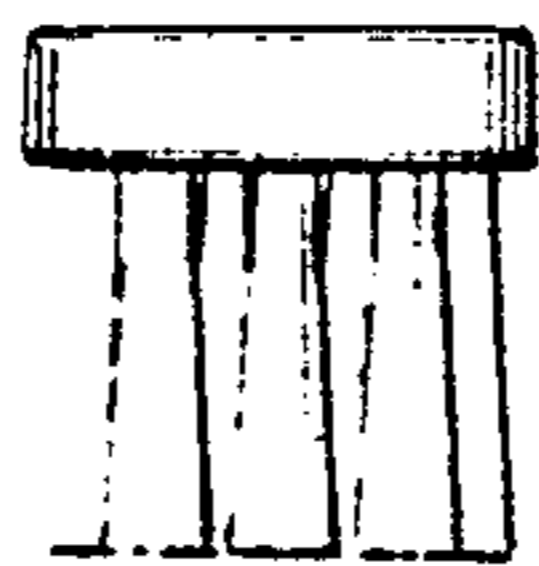

FIG.9

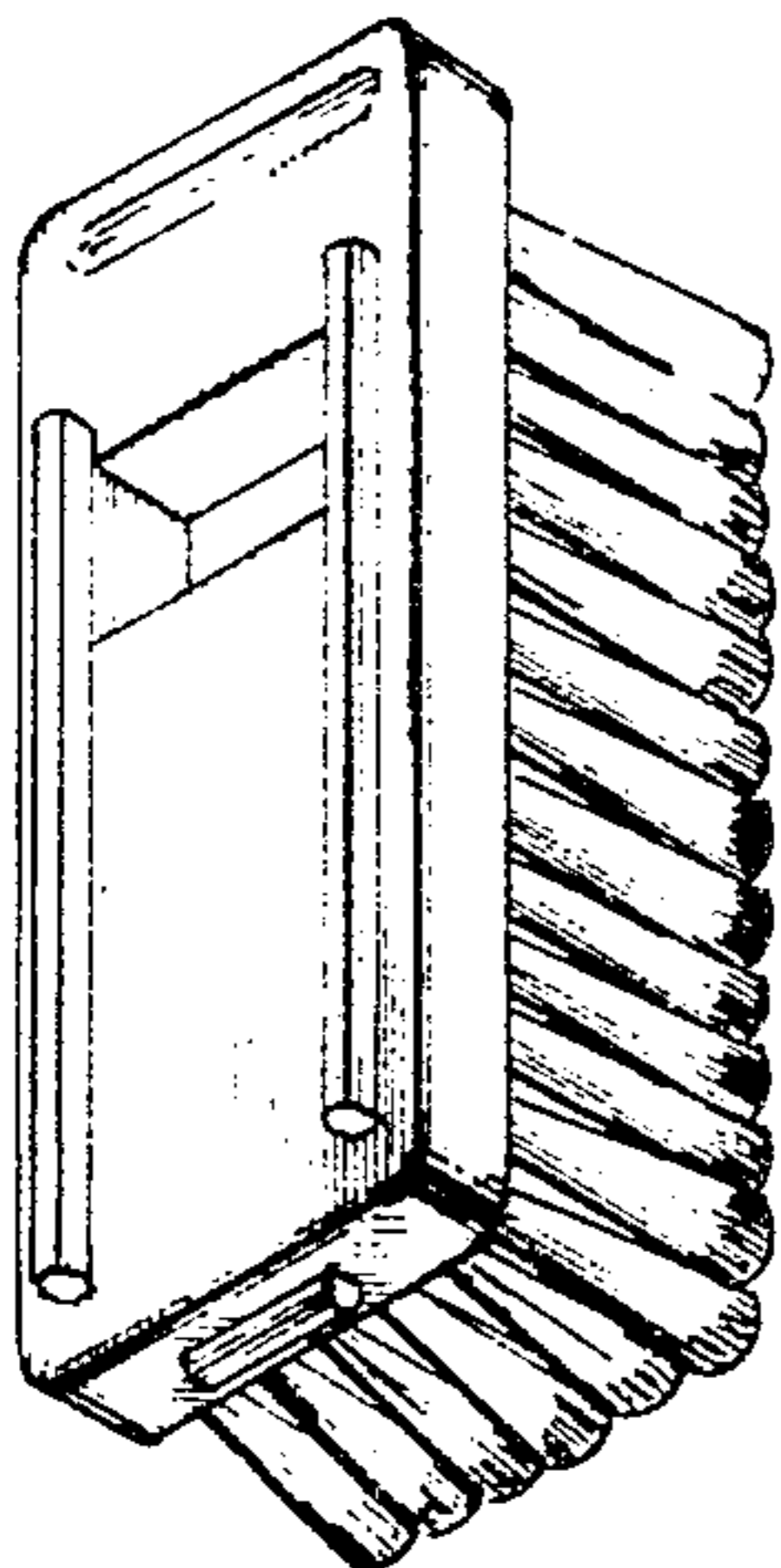

FIG.10

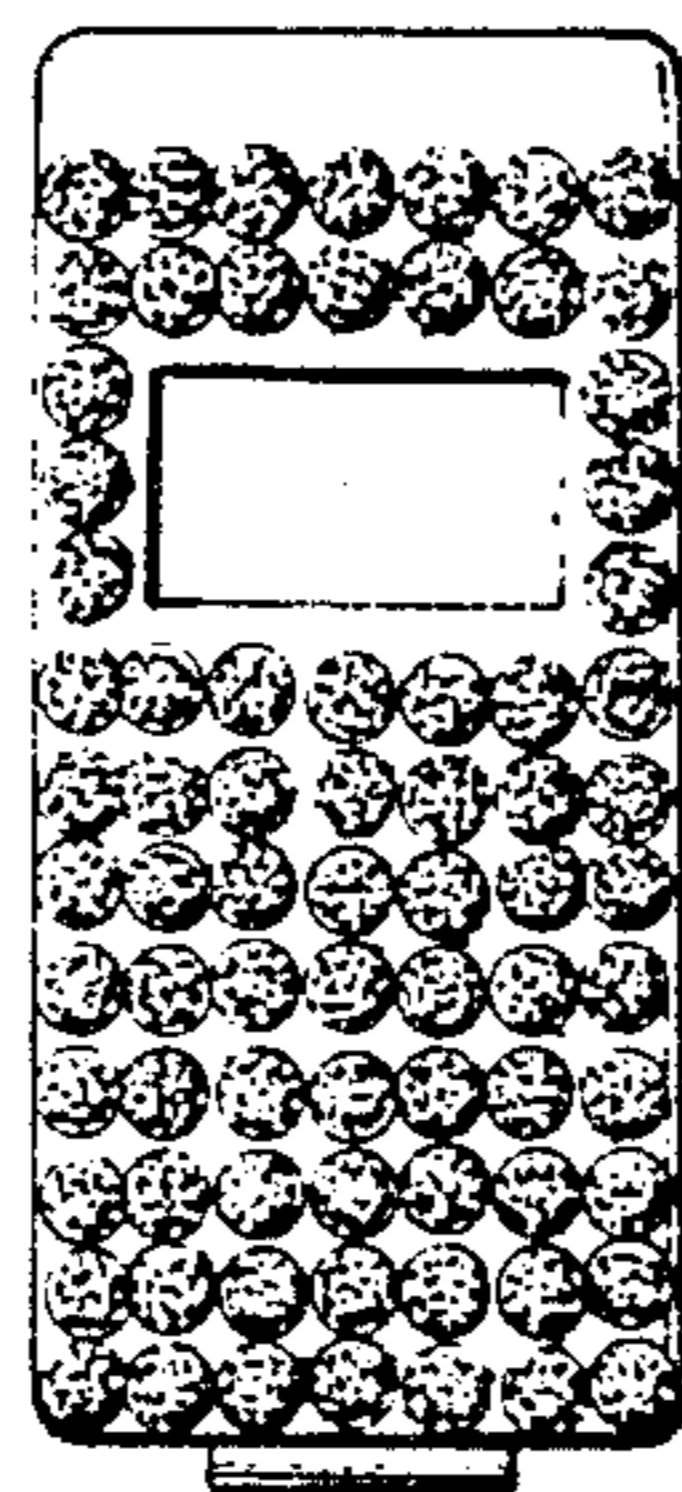

FIG.11

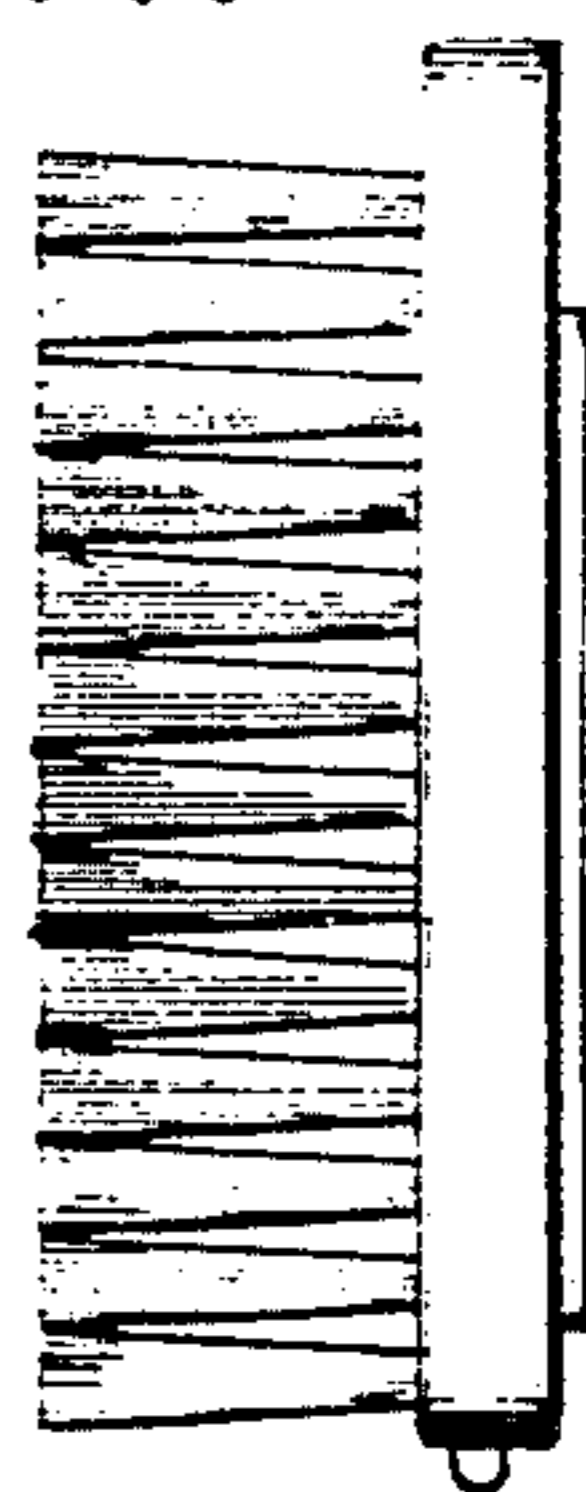

FIG.12

