

[54] TRAILING DETHATCHER

[75] Inventor: Charles W. Doering, Louisville, Ky.

[73] Assignee: Brinly-Hardy Co., Inc., Louisville, Ky.

[**] Term: 14 Years

[21] Appl. No.: 560,982

[22] Filed: Dec. 13, 1983

[52] U.S. Cl. D15/27

[58] Field of Search D15/10, 11, 27, 28, D15/29, 33; 56/396, 397

[56] References Cited

U.S. PATENT DOCUMENTS

3,765,159	10/1973	Neff	56/400
4,151,701	5/1979	Marto	56/396
4,317,327	3/1982	Doering	56/396
4,342,366	8/1982	Schenk et al.	56/400

4,409,781 10/1983 Blackstone 56/295
4,472,930 9/1984 Smith 56/396

Primary Examiner—Wallace R. Burke
Assistant Examiner—Suzanne N. Gitlin
Attorney, Agent, or Firm—Frank C. Leach, Jr.

[57] CLAIM

The ornamental design for a trailing dethatcher, substantially as shown and described.

DESCRIPTION

FIG. 1 is a reduced right side perspective view of a trailing dethatcher showing my new design; FIG. 2 is a front elevational view thereof; FIG. 3 is a top plan view thereof; FIG. 4 is a side elevational view thereof, the opposite side being a mirror image; FIG. 5 is a bottom plan view thereof; In FIGS. 3-5, the hitch is shown broken away for ease of illustration.

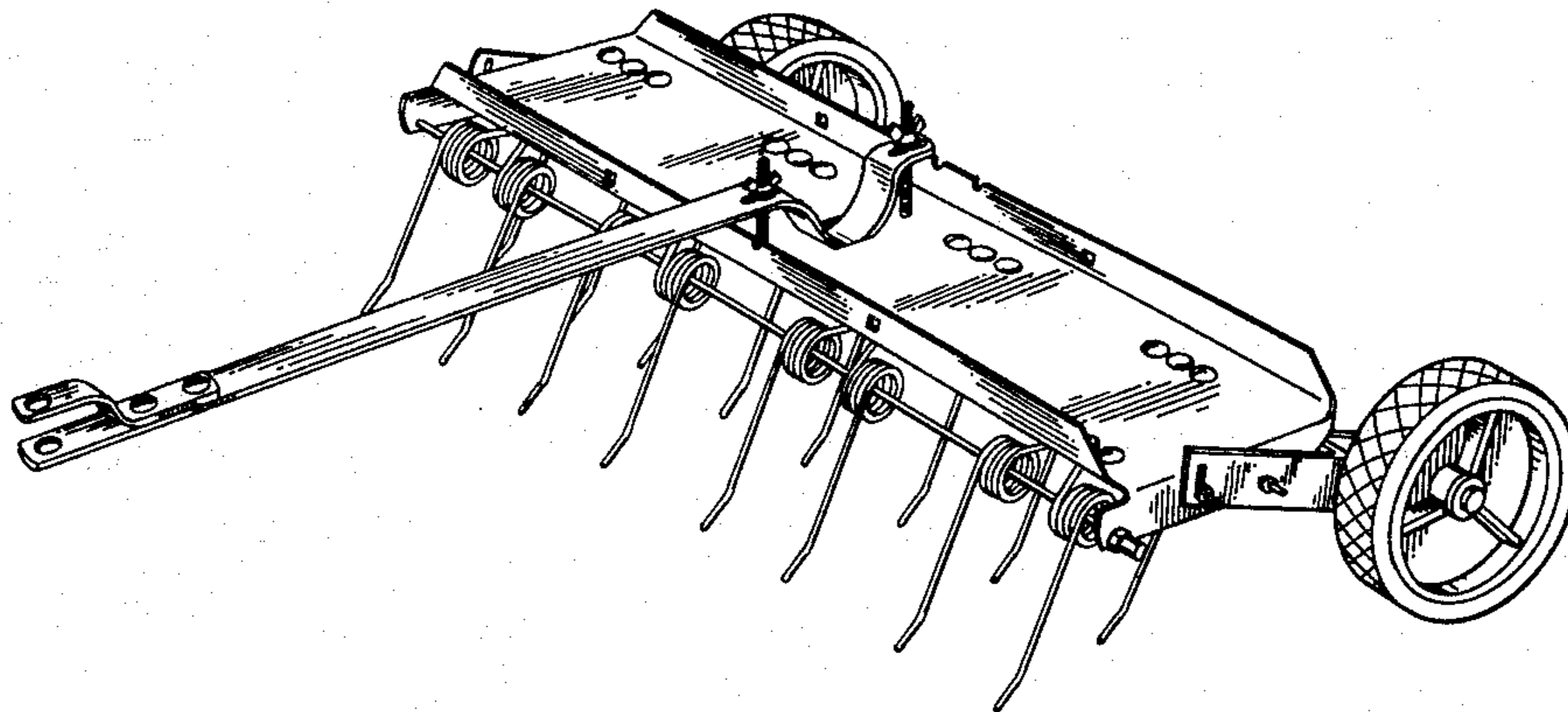

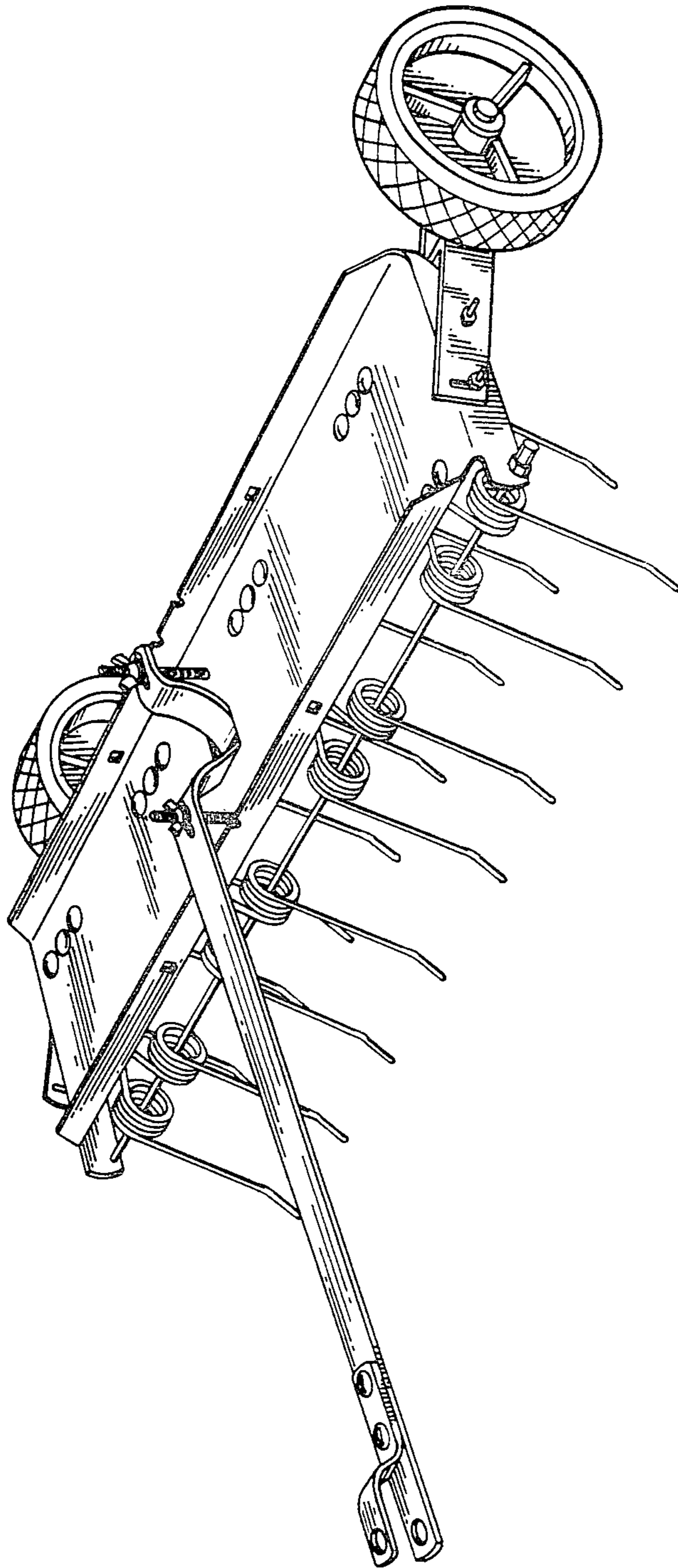

FIG. 1

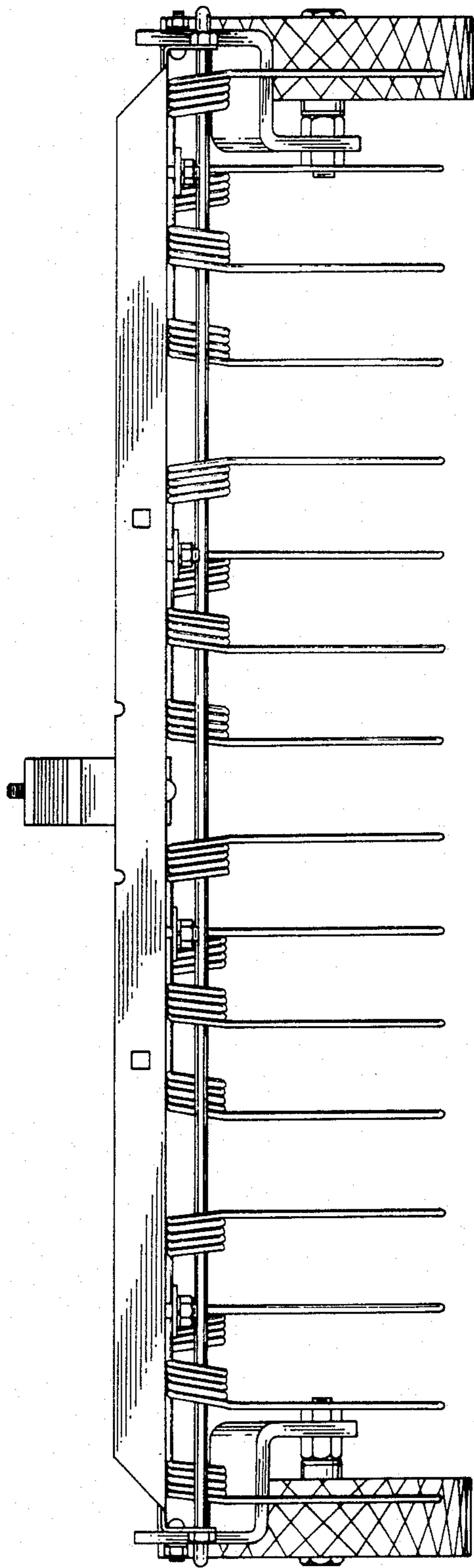

FIG. 2

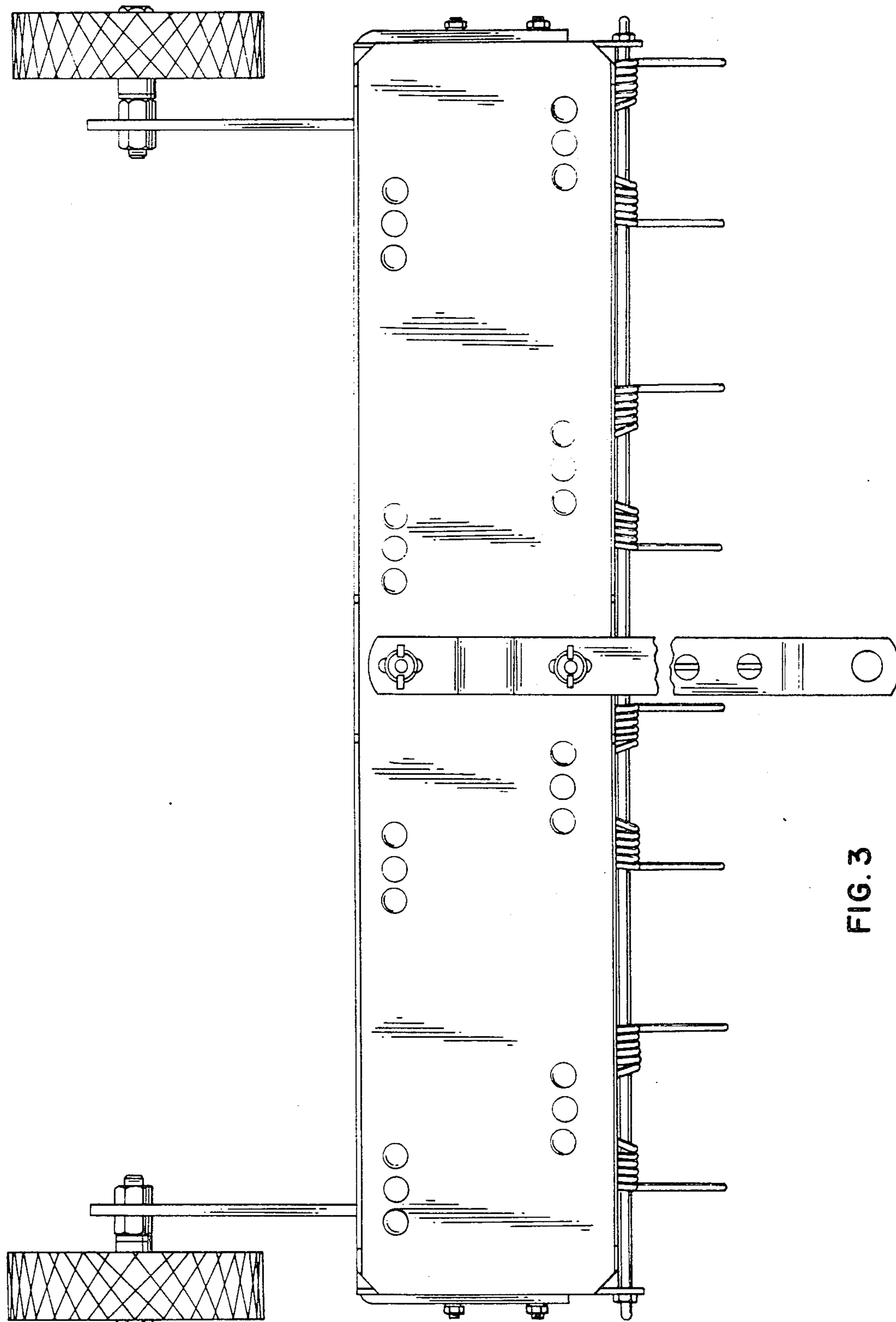

FIG. 3

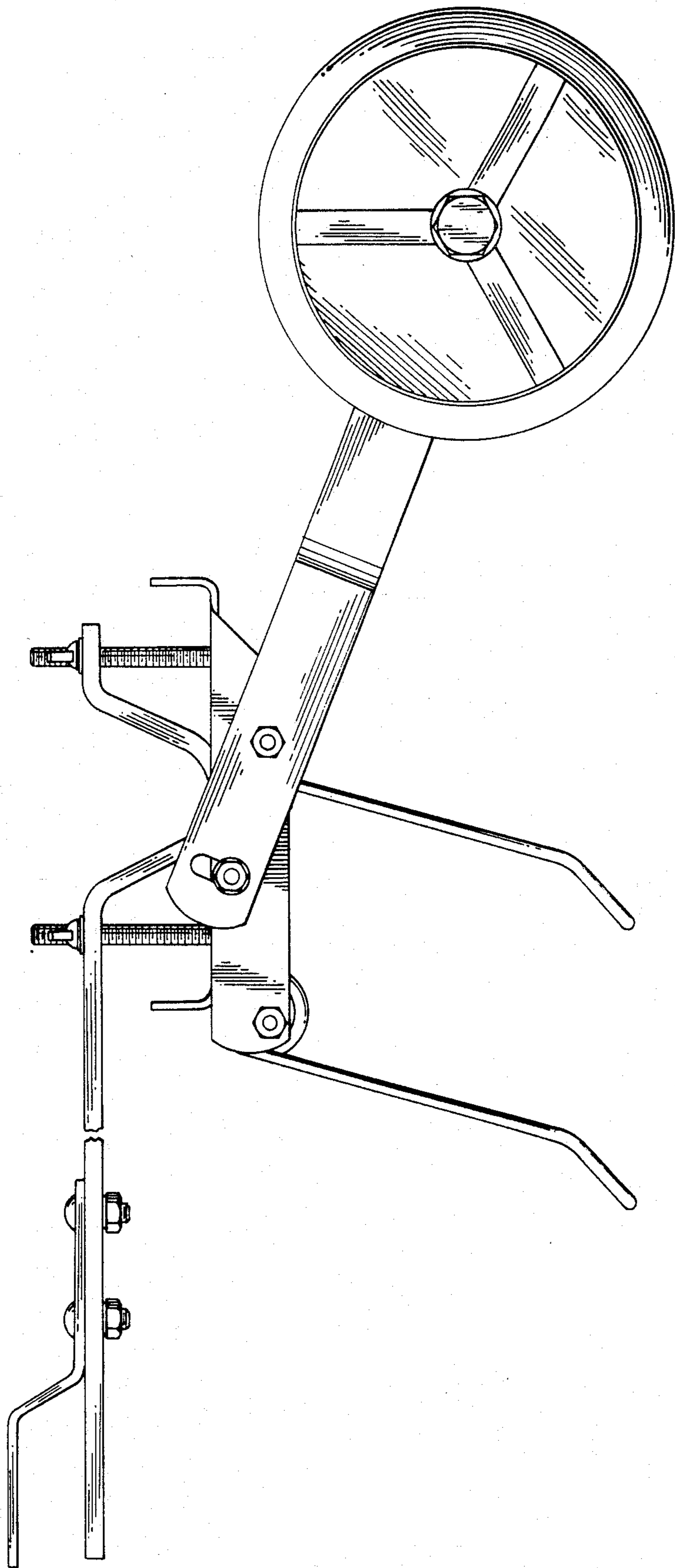

FIG. 4

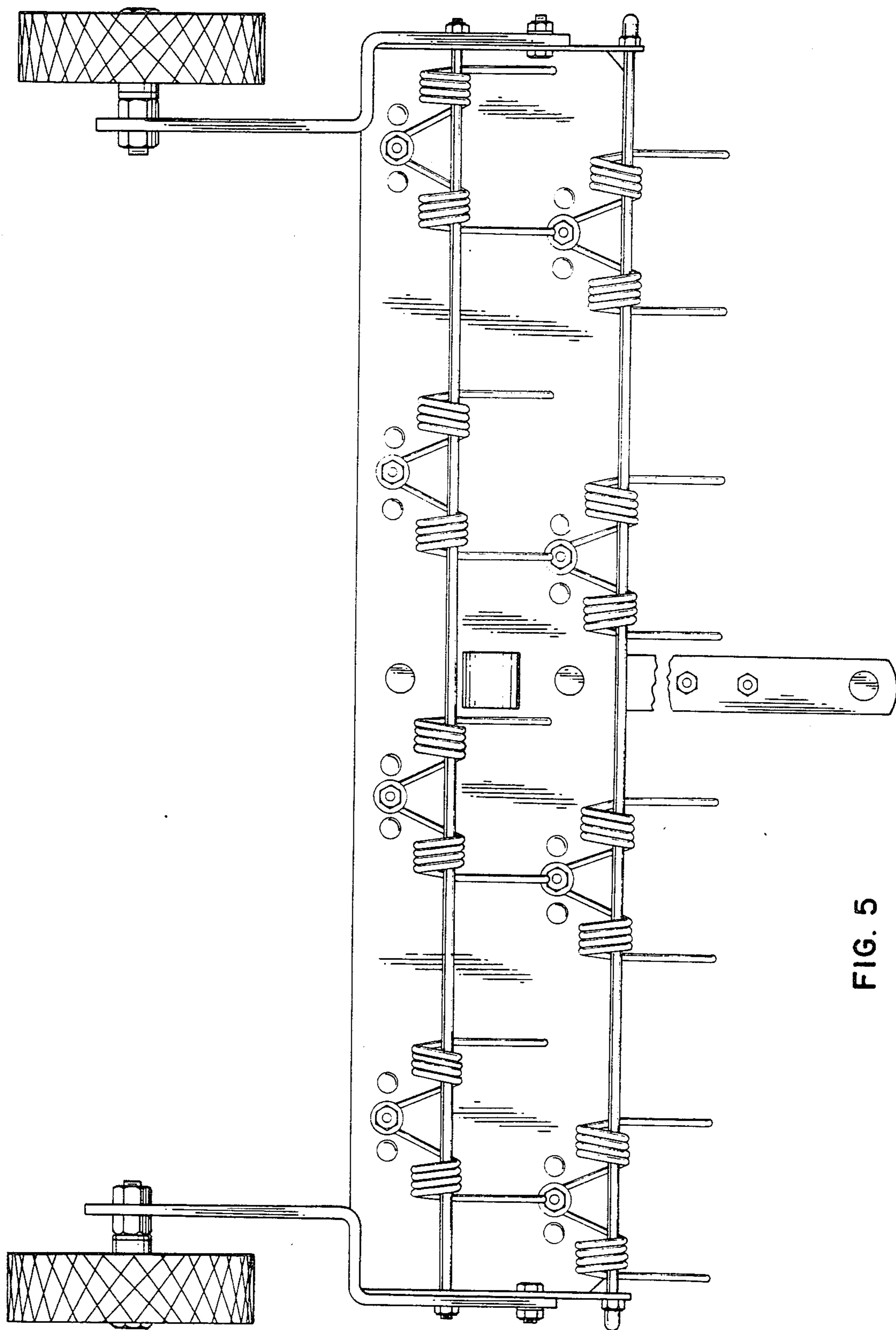

FIG. 5

UNITED STATES PATENT AND TRADEMARK OFFICE
CERTIFICATE OF CORRECTION

PATENT NO. : Des. 282,261

DATED : January 21, 1986

INVENTOR(S) : Charles W. Doering

It is certified that error appears in the above-identified patent and that said Letters Patent is hereby corrected as shown below:

In the claim, line 1, cancel the "comma (,)"

Signed and Sealed this

Eighth Day of April 1986

[SEAL]

Attest:

DONALD J. QUIGG

Attesting Officer

Commissioner of Patents and Trademarks