

[54] ELECTRIC PLANE

4,433,710 2/1984 Posta 145/4
4,442,878 4/1984 Moriguchi et al. 145/4

[75] Inventors: Takeshi Shohoji, Chiba; Yutaka Kanamaru, Kanagawa, both of Japan

[73] Assignee: Ryobi Ltd., Hiroshima, Japan

[**] Term: 14 Years

[21] Appl. No.: 537,240

[22] Filed: Sep. 29, 1983

[30] Foreign Application Priority Data

Apr. 5, 1983 [JP] Japan 58-14549

[52] U.S. Cl. D8/61

[58] Field of Search D8/61, 62, 701; 409/28, 409/175, 178, 181, 308, 337; 144/119 R, 119 A; 145/4

[56] References Cited

U.S. PATENT DOCUMENTS

3,443,613 5/1969 Roods 145/4
4,363,343 12/1982 Cuneo 145/4

OTHER PUBLICATIONS

Rockwell, 6/2/1976, p. 111, Power Block Plane, #167, top right corner.

Primary Examiner—Wallace R. Burke
Assistant Examiner—Suzanne N. Gitlin
Attorney, Agent, or Firm—Sughrue, Mion, Zinn, Macpeak & Seas

[57] CLAIM

The ornamental design for an electric plane, as shown.

DESCRIPTION

FIG. 1 is a front, top and left side perspective view of an electric plane showing our new design; FIG. 2 is a rear elevational view thereof; FIG. 3 is a front elevational view thereof; FIG. 4 is a left side elevational view thereof; FIG. 5 is a right side elevational view thereof; FIG. 6 is a top plan view thereof; and FIG. 7 is a bottom plan view thereof.

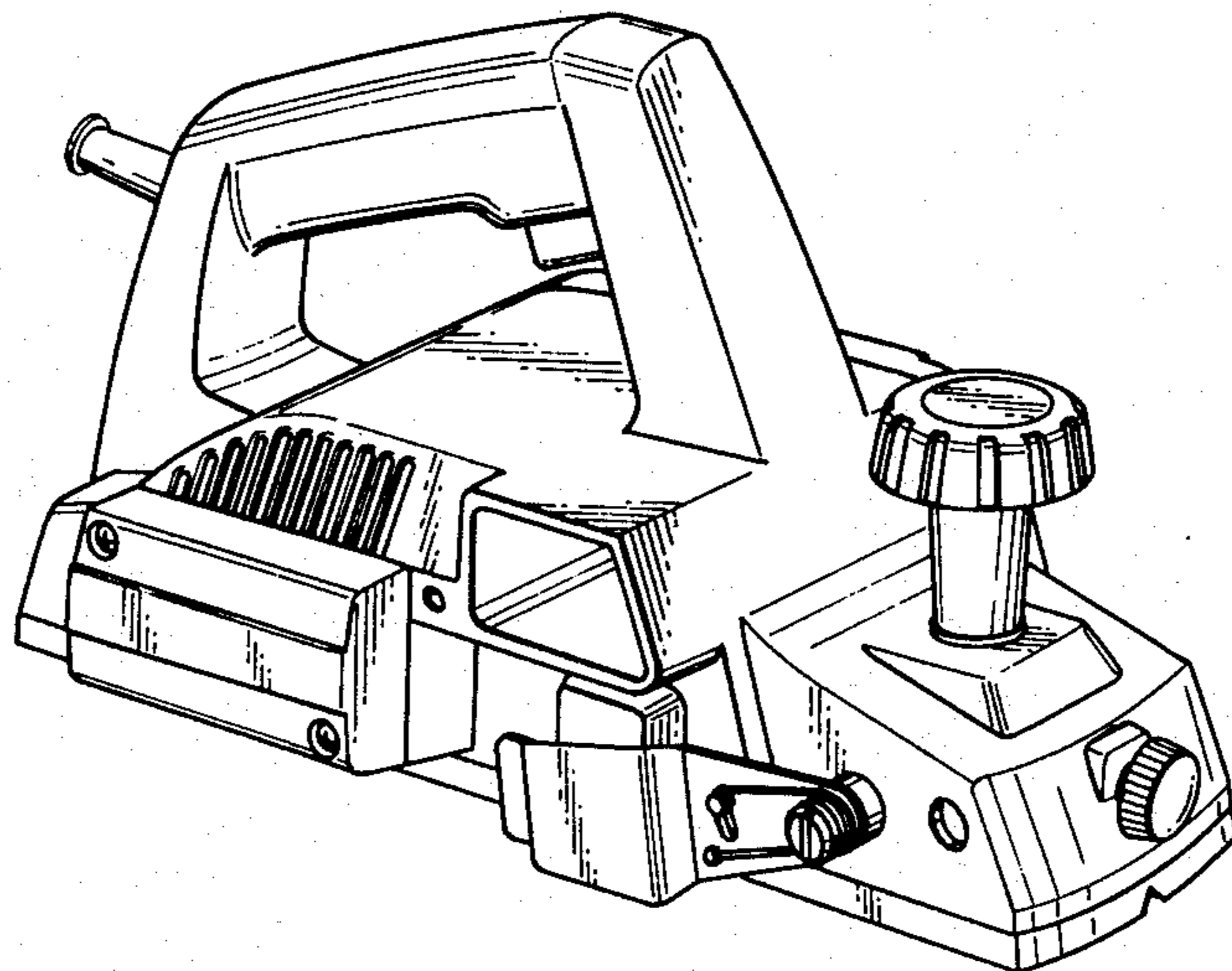

Fig. 1

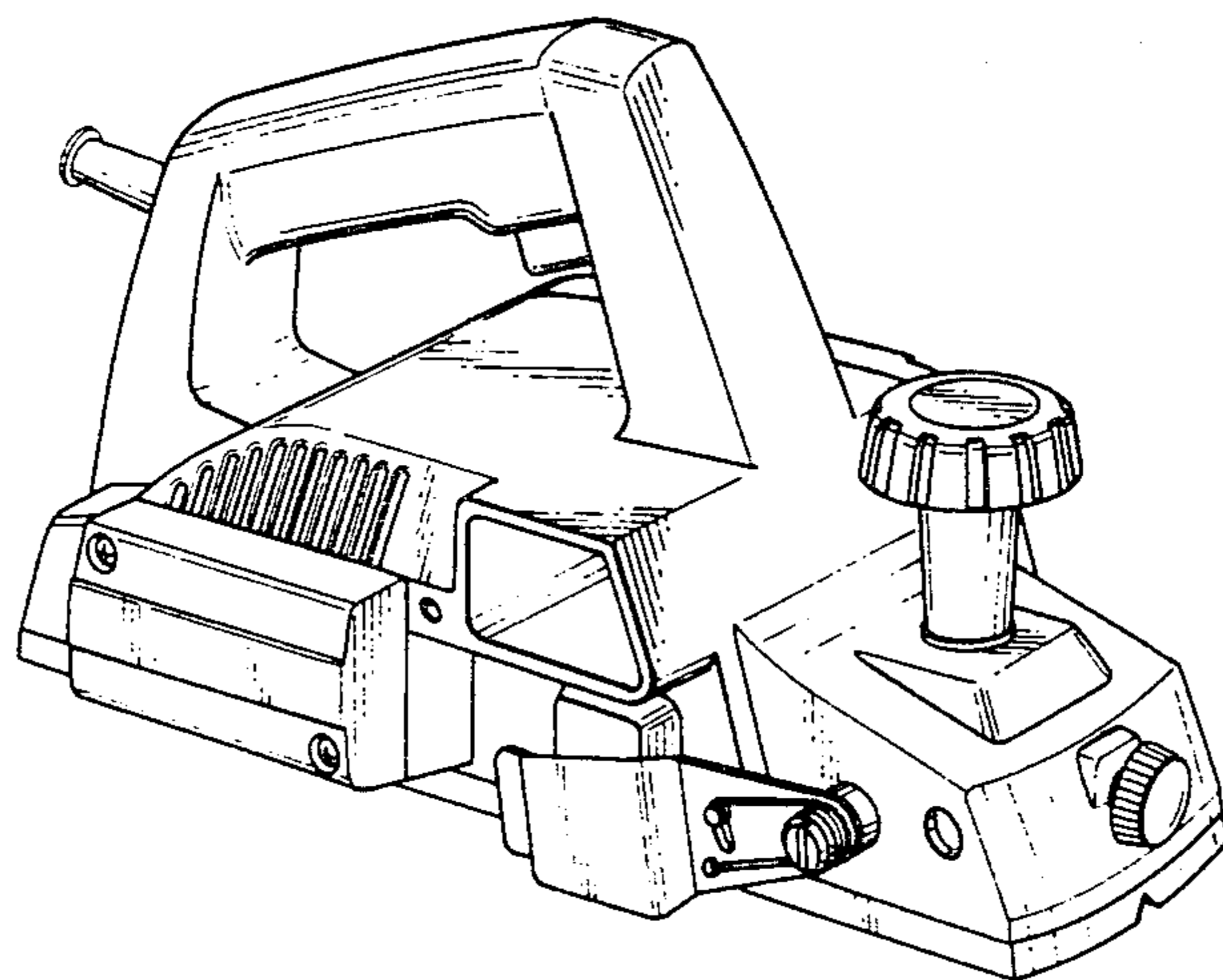

Fig. 2

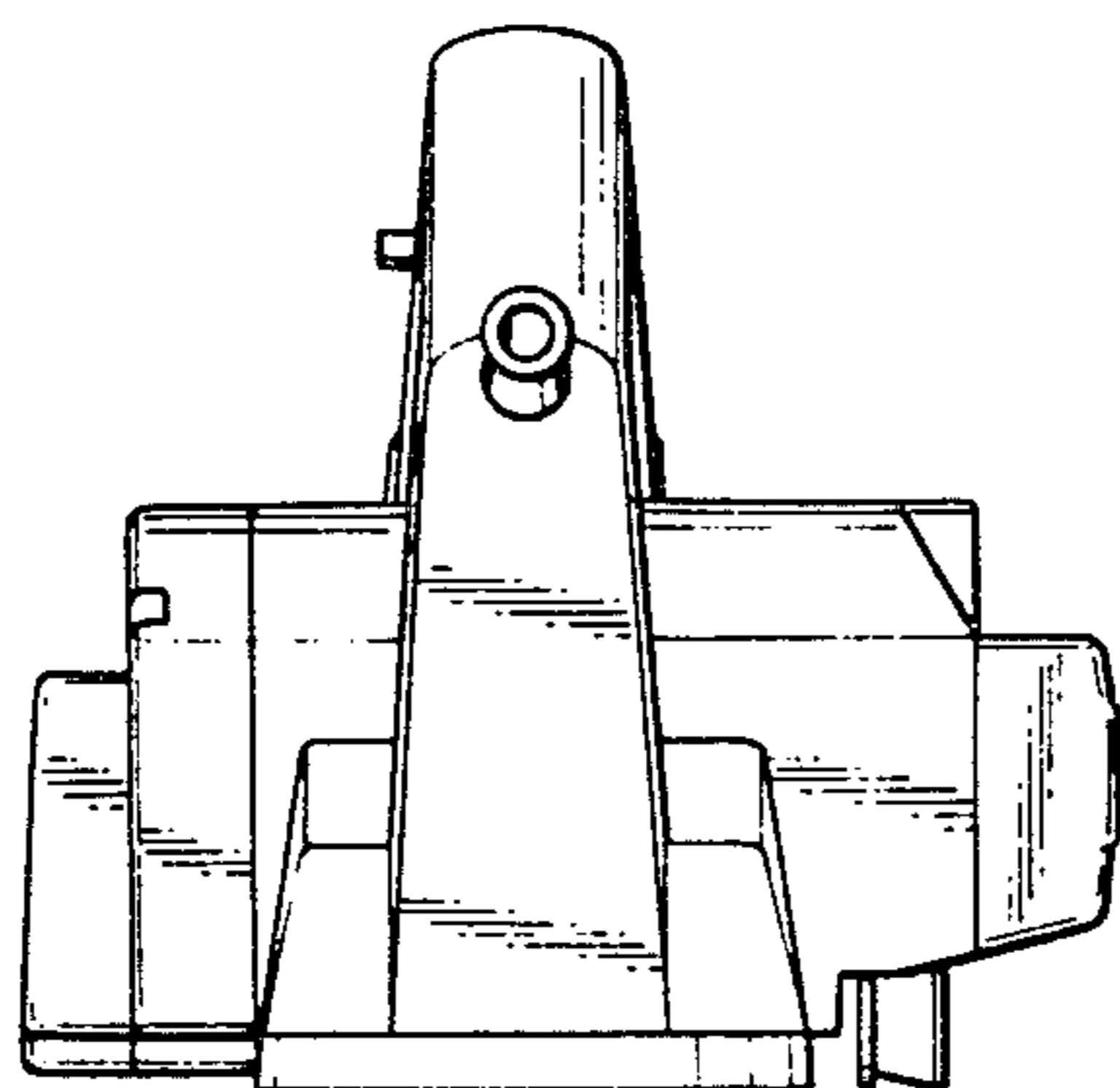

Fig. 3

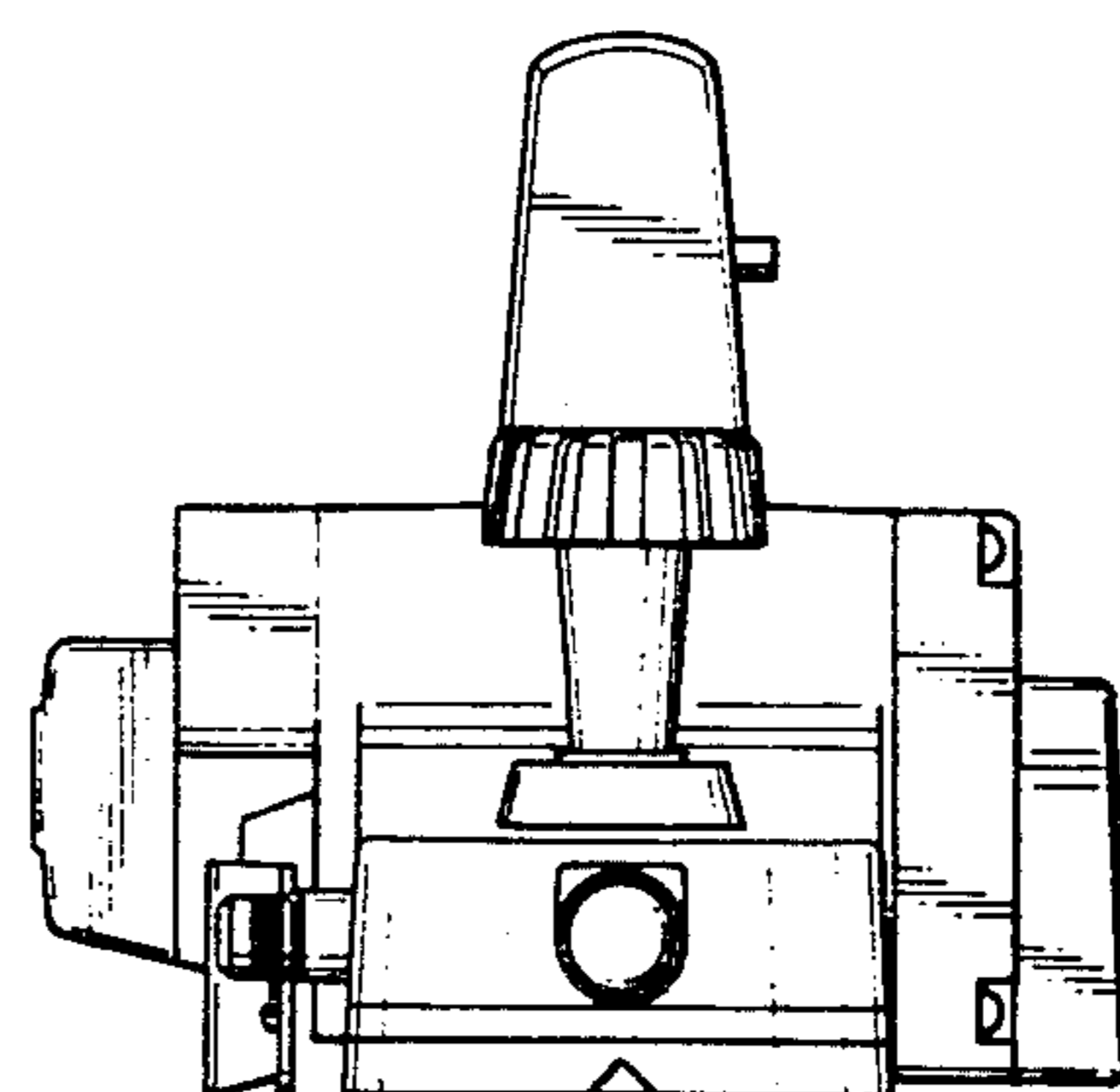

Fig. 4

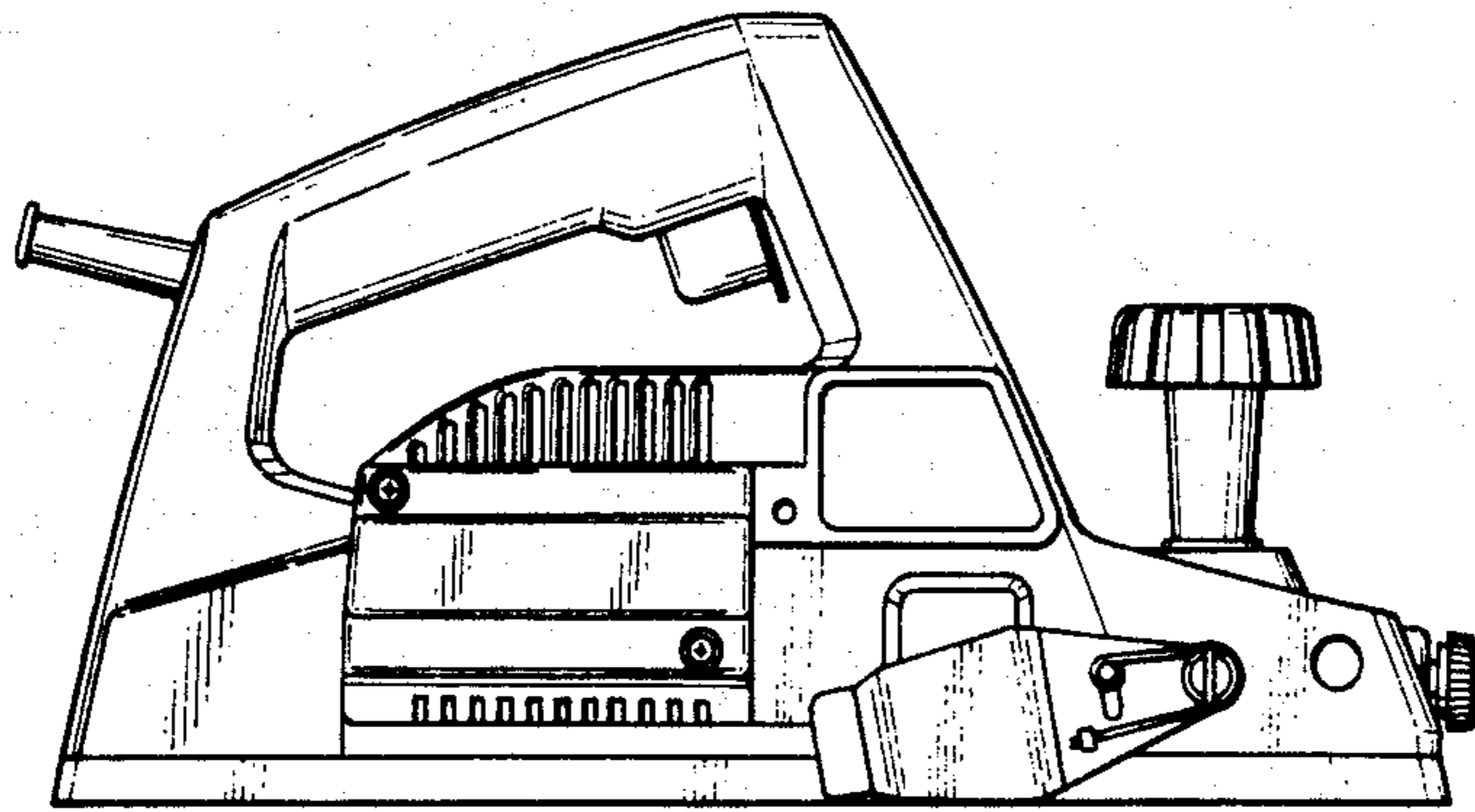

Fig. 5

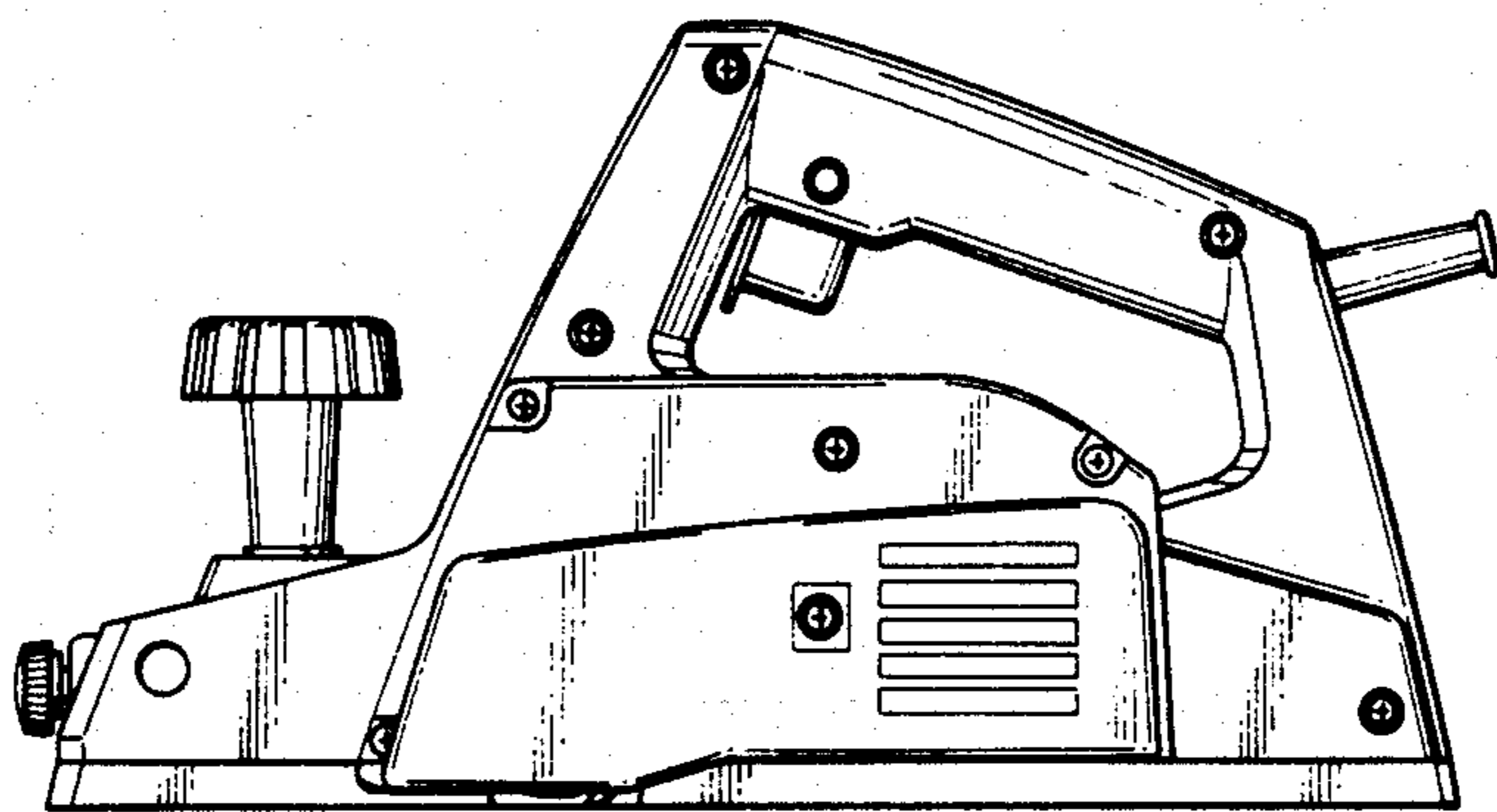

Fig. 6

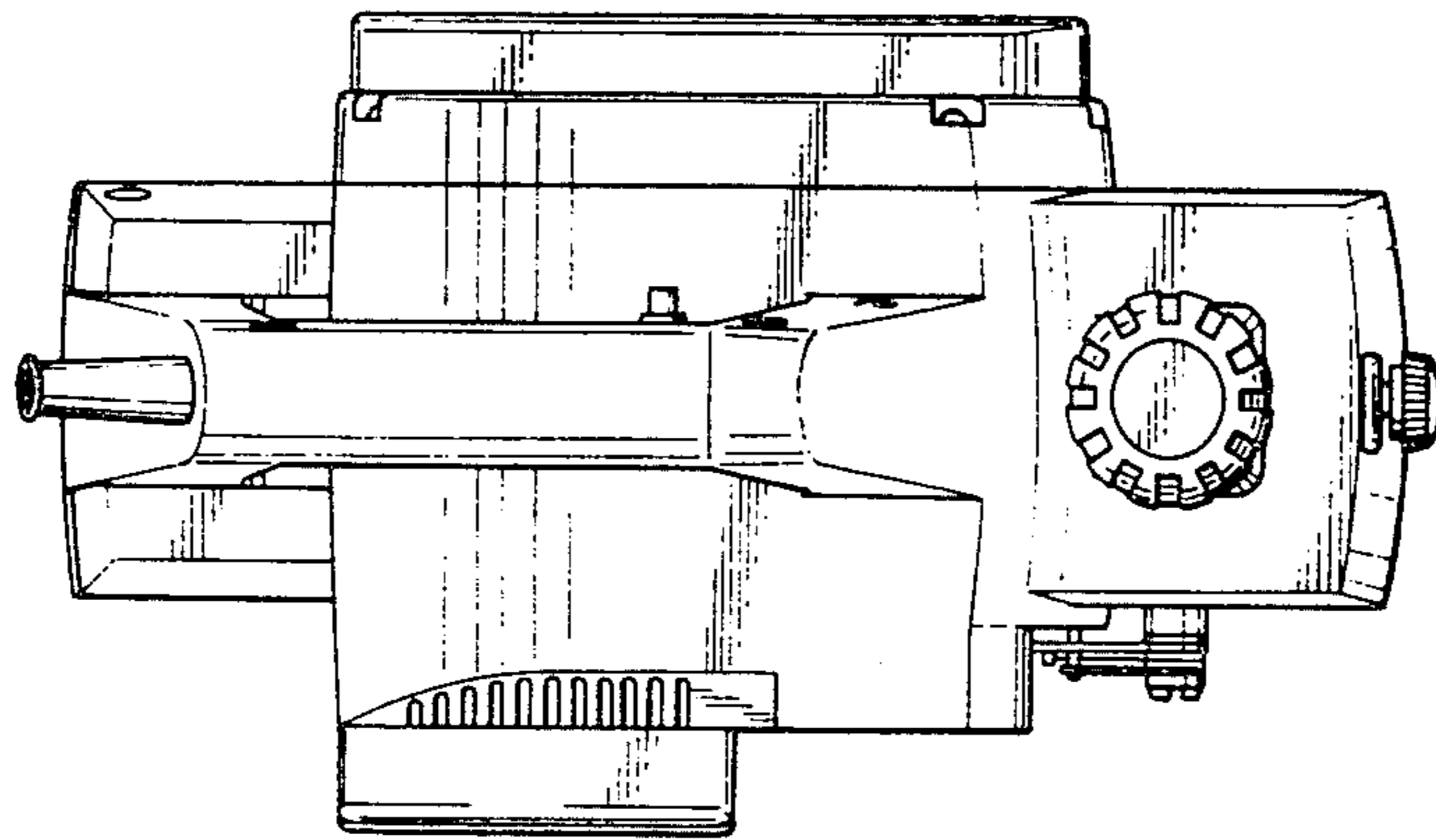

Fig. 7

