

[54] SEWING BOX

2,437,503 3/1948 Chase D3/20 X

[76] Inventor: John S. Doyel, 404 W. 20th St., New York, N.Y. 10016

Primary Examiner—Bernard Ansher
Assistant Examiner—Terry Pfeffer
Attorney, Agent, or Firm—Cooper, Dunham, Clark, Griffin & Moran

[**] Term: 14 Years

[21] Appl. No.: 488,164

[57] CLAIM

[22] Filed: Apr. 25, 1983

The ornamental design for a sewing box, as shown and described.

[52] U.S. Cl. D3/20

[58] Field of Search D3/20, 18, 30.1, 39, D3/23; D9/303, 341; 223/106, 107; D15/75

DESCRIPTION

[56] References Cited

U.S. PATENT DOCUMENTS

- D. 152,630 2/1949 Marinack et al. D3/20
- D. 217,112 4/1970 Petitto D3/20
- D. 218,590 9/1970 Petitto D3/20

FIG. 1 is a top, front, right side perspective view of a sewing box showing my new design, the rear and left side being a mirror image of that shown; FIG. 2 is a front elevation thereof; FIG. 3 is a right side elevation thereof; and FIG. 4 is a bottom plan view thereof.

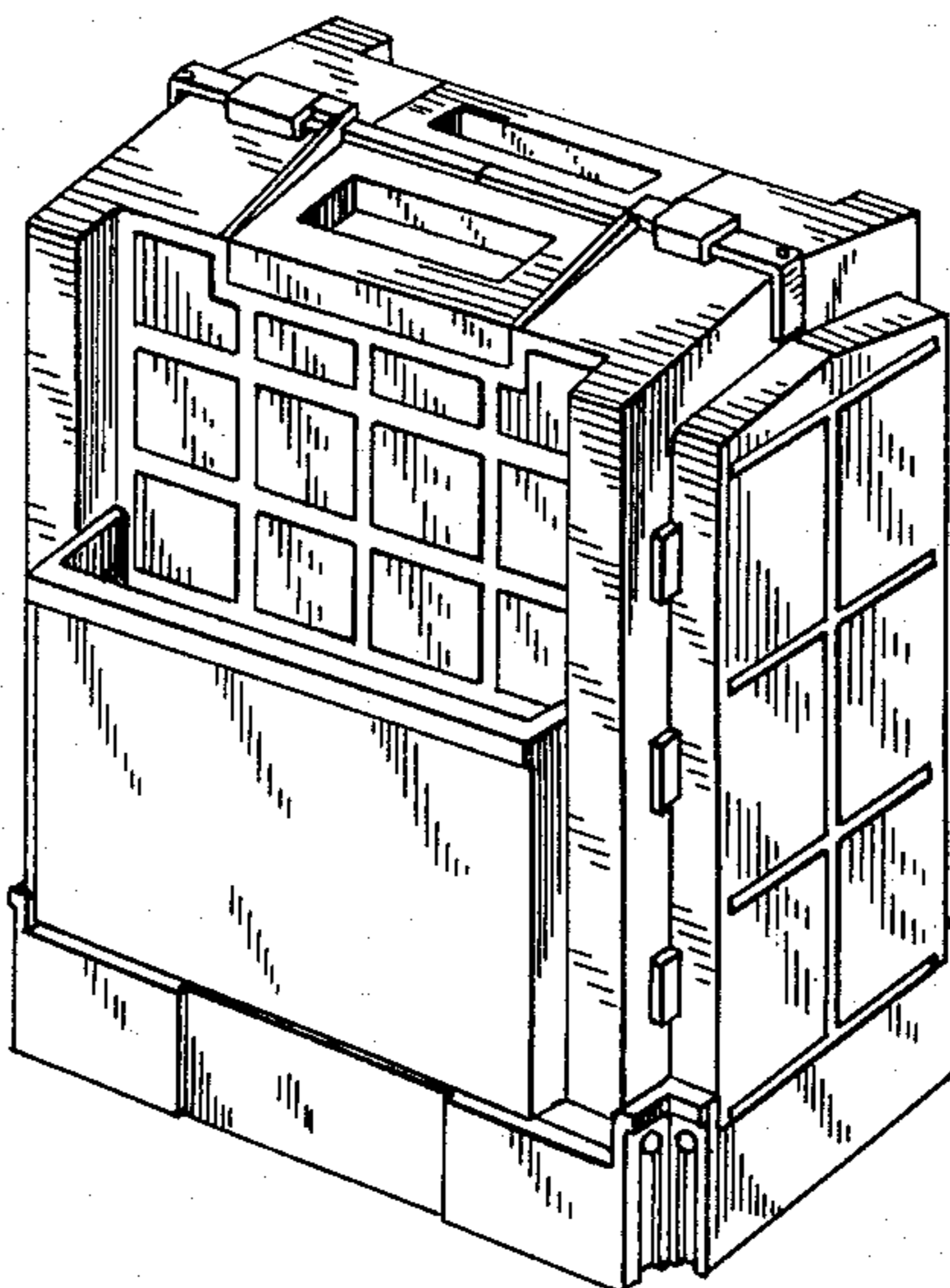

Fig. 1.

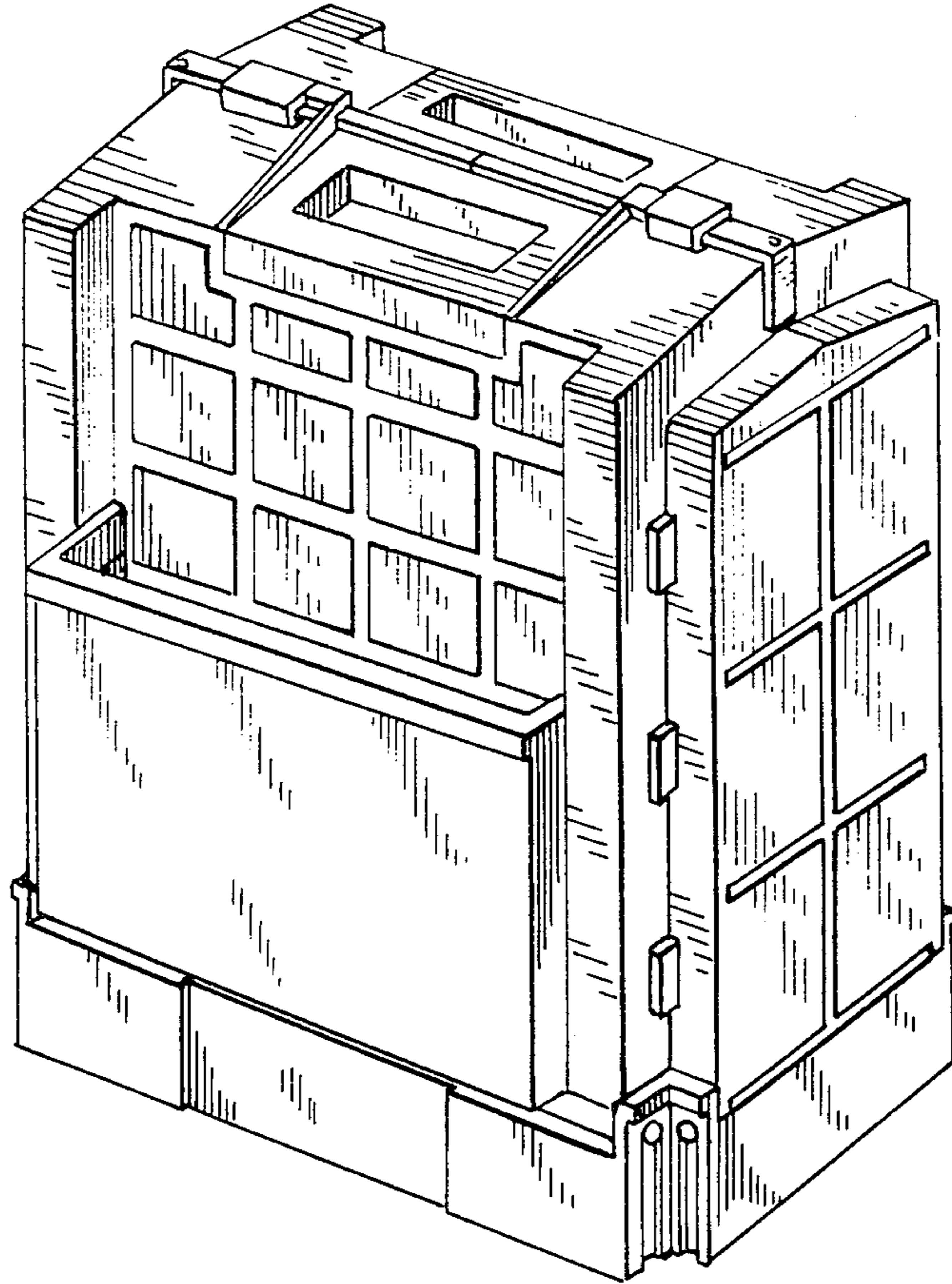

Fig. 2.

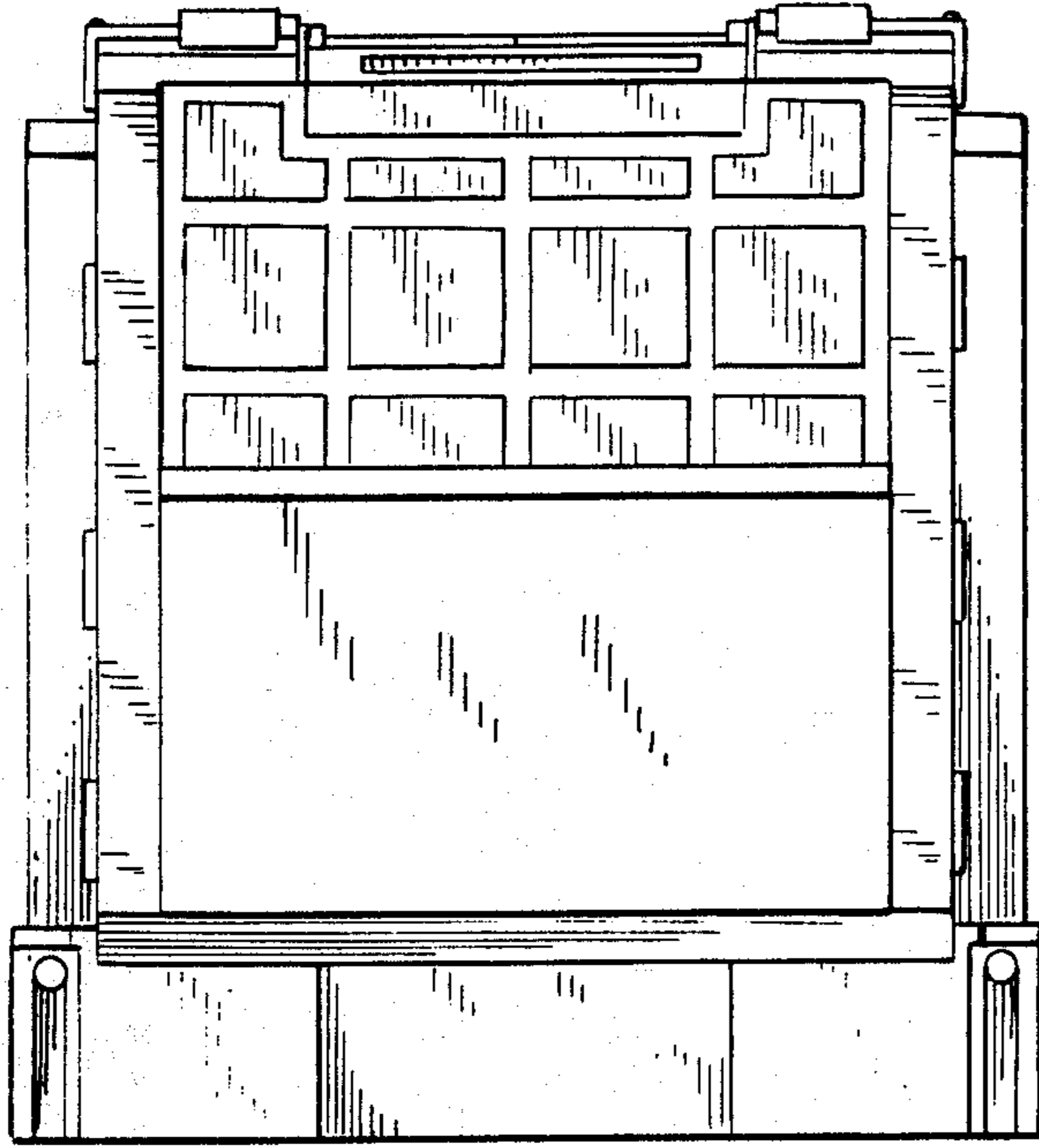

Fig. 3.

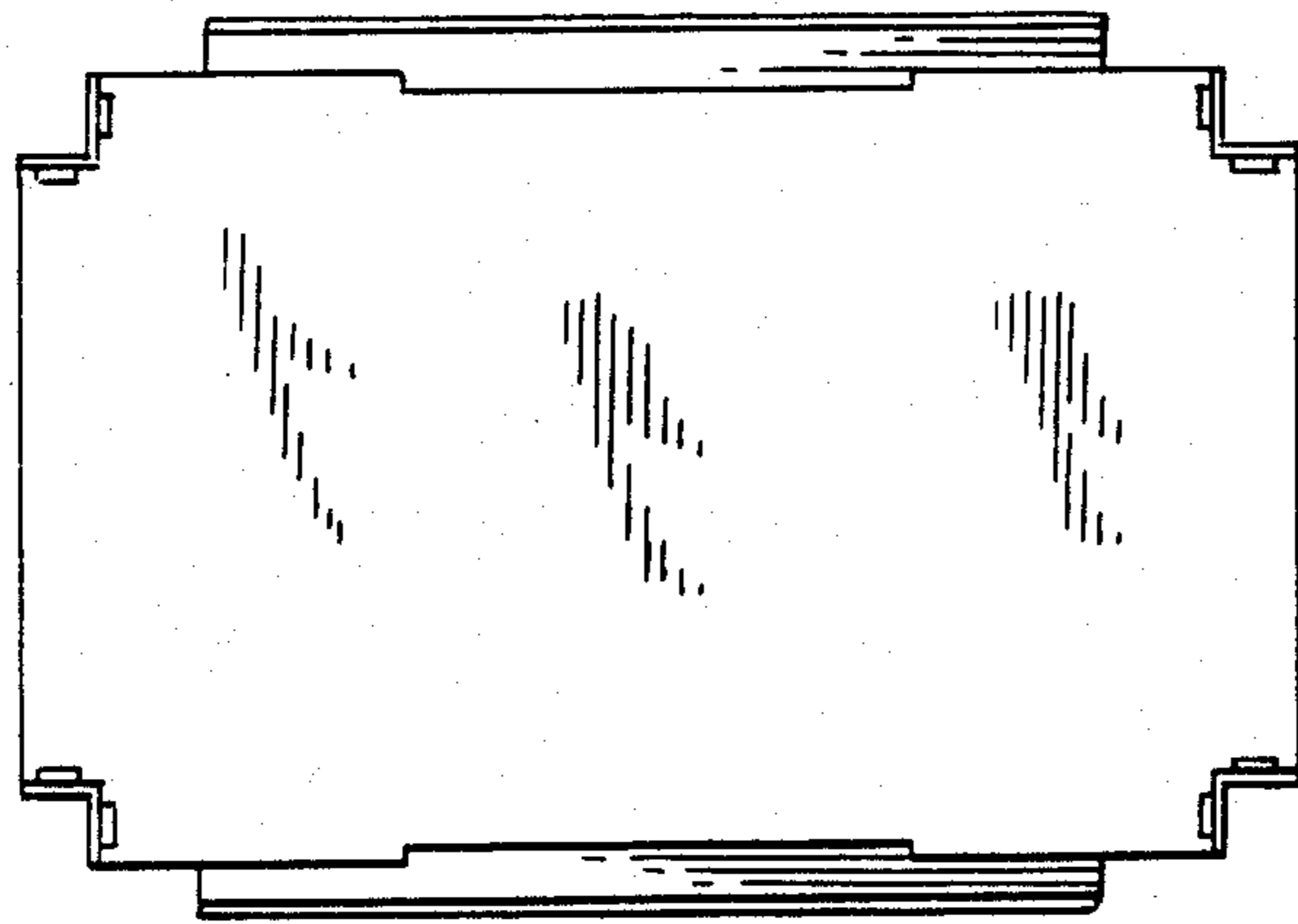
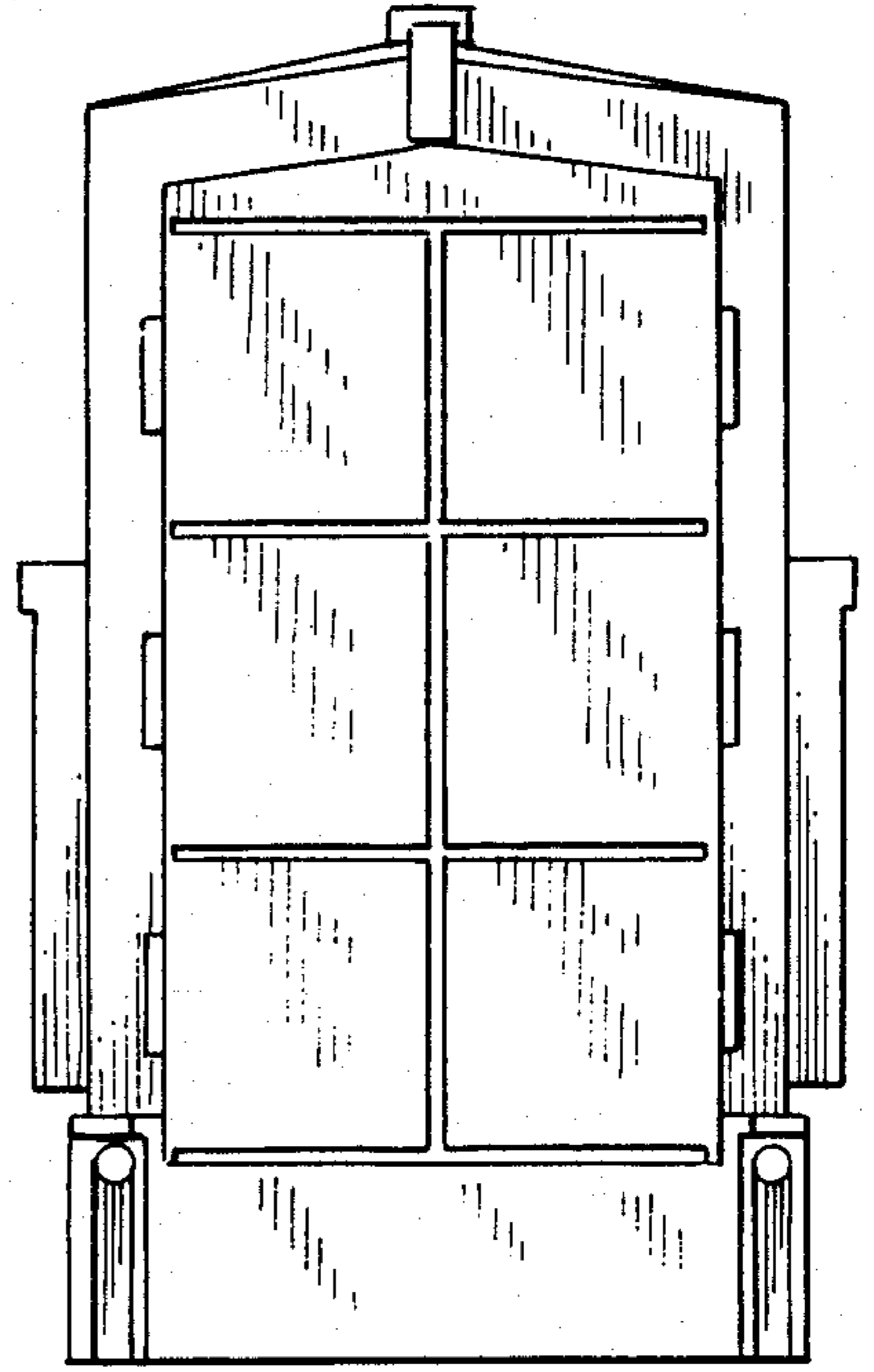

Fig. 4.