

[54] **MOTORCYCLE FOOTREST**

[75] Inventors: **Tyrone A. Cruze; Nace J. Panzica,**
both of San Jose, Calif.

[73] Assignee: **Custom Chrome, Morgan Hill, Calif.**

[**] Term: **14 Years**

[21] Appl. No.: **602,551**

[22] Filed: **Apr. 20, 1984**

[52] U.S. Cl. **D12/114**

[58] Field of Search **D12/114; 280/291**

[56] **References Cited**

PUBLICATIONS

J. C. Whitney Motorcycle Parts & Accessories Catalog
No. 10.A, ©1975, p. 26, Kick Starter Pedal, lower right
side of page.

J. C. Whitney Motorcycle Parts & Accessories Catalog

No. 28 C, ©1983, p. 27, "O"Ring Folding Foot Pegs,
lower left side of page.

Primary Examiner—James M. Gandy
Attorney, Agent, or Firm—Flehr, Hohbach, Test,
Albritton & Herbert

[57] **CLAIM**

The ornamental design for a motorcycle footrest, as
shown and described.

DESCRIPTION

FIG. 1 is a perspective view showing the top and distal
end of a motorcycle footrest embodying our new de-
sign.

FIG. 2 is a perspective view thereof articulated to an
upright position as viewed from the proximal end;

FIG. 3 is an elevation view of the proximal end thereof;

FIG. 4 is a front elevation view thereof;

FIG. 5 is a top plan view thereof; and

FIG. 6 is a bottom plan view thereof.

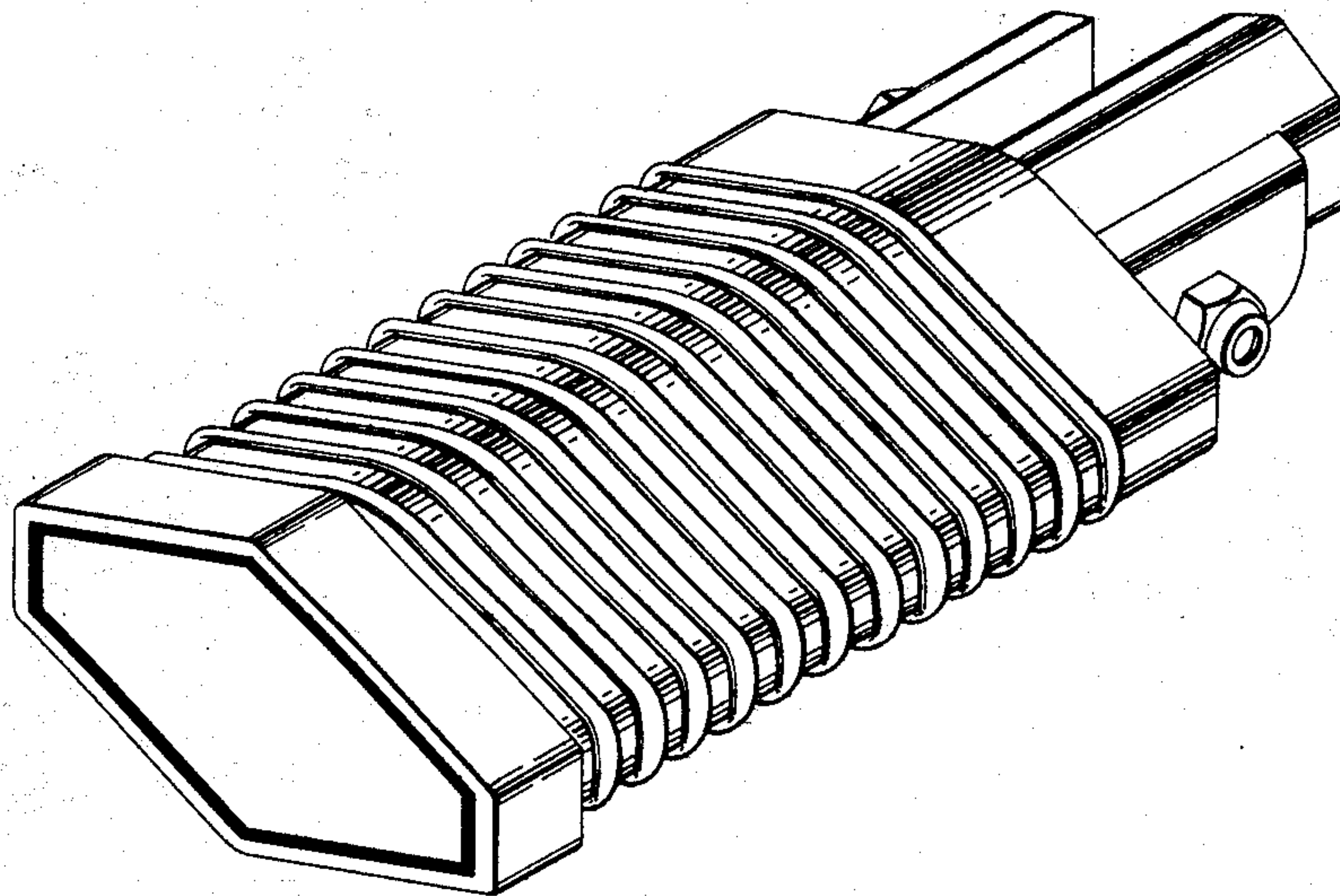

FIG_1

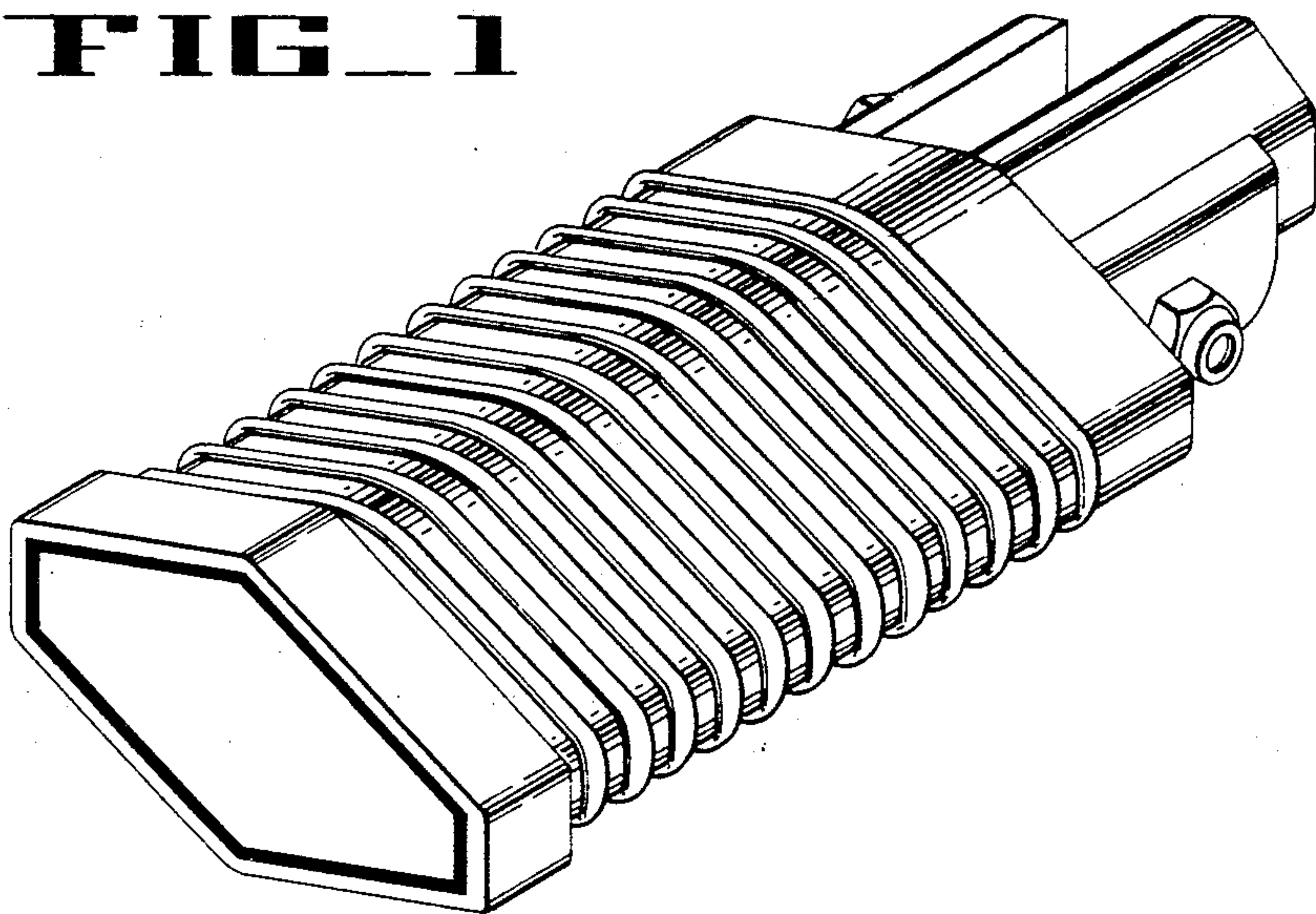

FIG_2

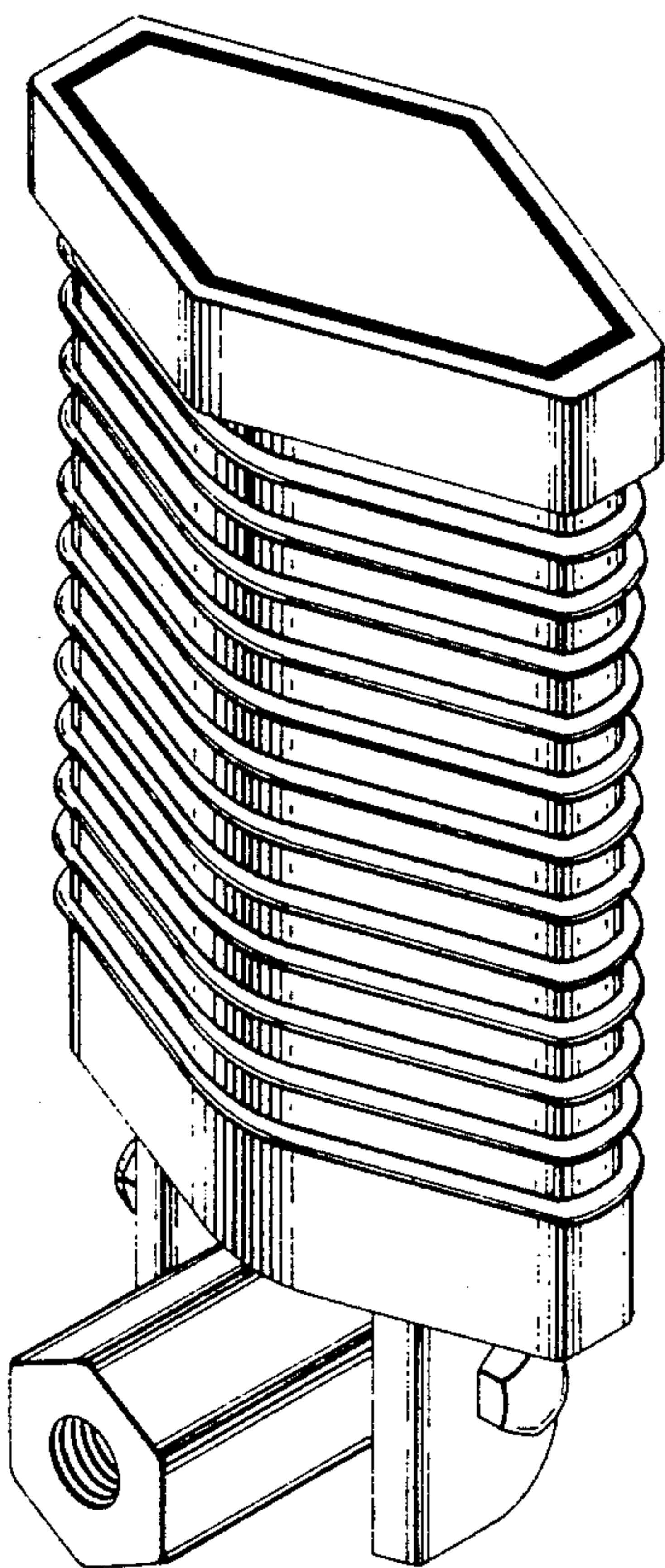

FIG_3

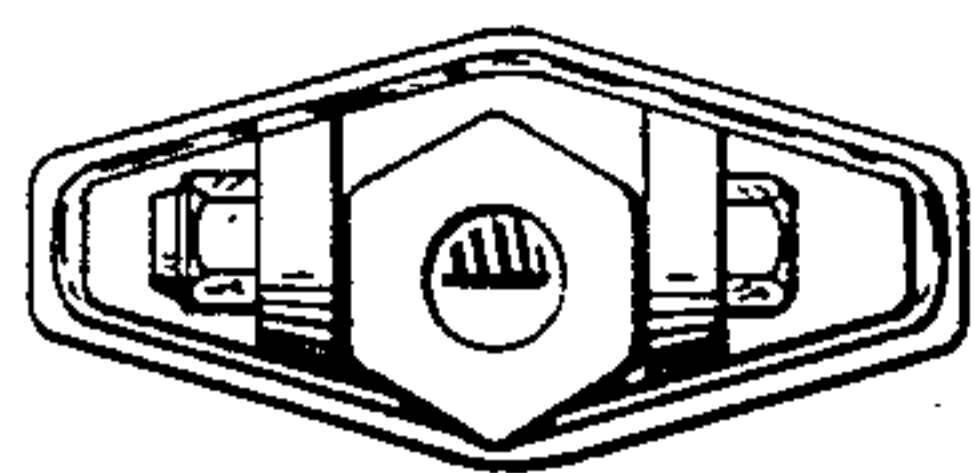

FIG_4

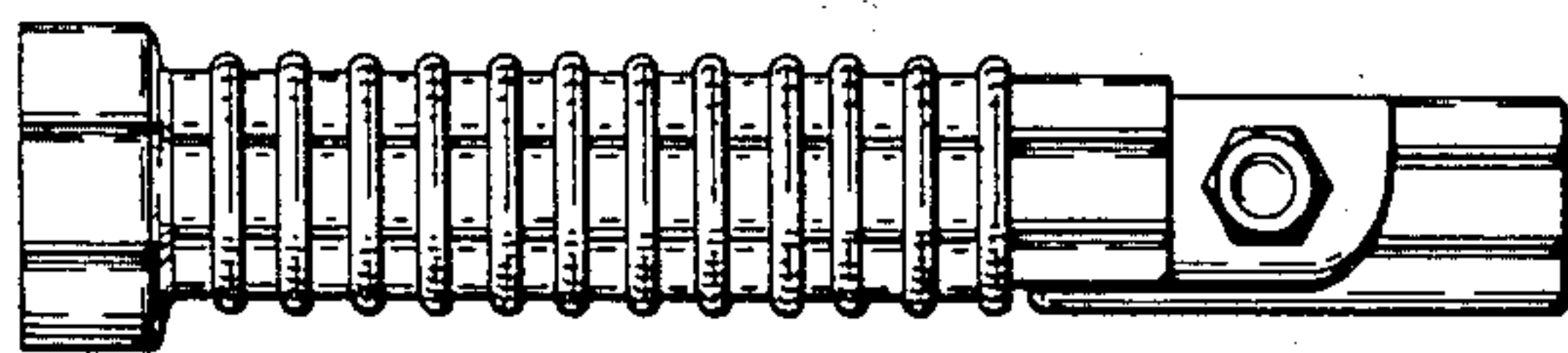

FIG_5

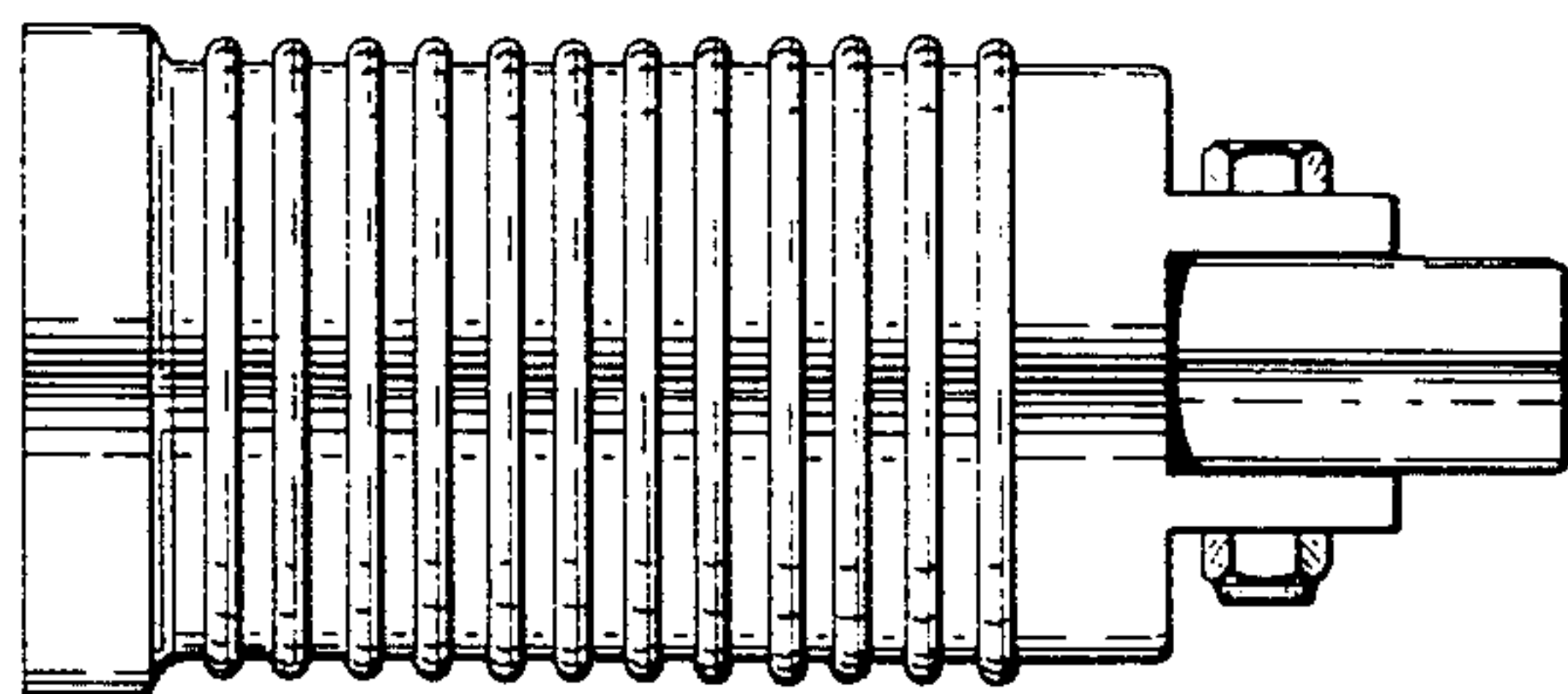

FIG 6

