

[54] HIGH HEELED LOW TOP SNEAKER

[76] Inventor: Norma Kamali, 6 W. 56th St., New York, N.Y. 10019

[**] Term: 14 Years

[21] Appl. No.: 482,851

[22] Filed: Apr. 7, 1983

[52] U.S. Cl. D2/285; D2/282; D2/310

[58] Field of Search D2/264, 265, 271-275, D2/278, 279, 282-286, 285, 300, 302, 308-311, 319-320; 36/7.1 R, 7.3, 83-84, 50, 113-115, 32 R

[56] References Cited

U.S. PATENT DOCUMENTS

D. 79,155	8/1929	Manville	D2/275
D. 173,030	9/1954	Hoza	D2/310
D. 250,916	1/1979	Finn	D2/286
D. 250,976	2/1979	Finn	D2/286
D. 254,456	3/1980	Finn	D2/310 X

288,127	11/1883	Shepard	36/7.3 X
2,128,204	8/1938	Dunbar	36/7.3
2,536,723	1/1951	Carpenter	D2/286 X

OTHER PUBLICATIONS

Washington Evening Star-1/1940-Jelleff's Ad for "Shuglov", Overshoe at top.

Primary Examiner-Nelson C. Holtje
Attorney, Agent, or Firm-Cohen, Pontani & Lieberman

[57] CLAIM

The ornamental design for a high heeled low top sneaker, as shown and described.

DESCRIPTION

FIG. 1 is a left side elevational view of a high heeled low top sneaker showing my new design, the right side being substantially a mirror image thereto; FIG. 2 is a front elevational view thereof; FIG. 3 is a top plan view thereof; FIG. 4 is a rear elevational view thereof; FIG. 5 is a bottom plan view.



FIG. 1

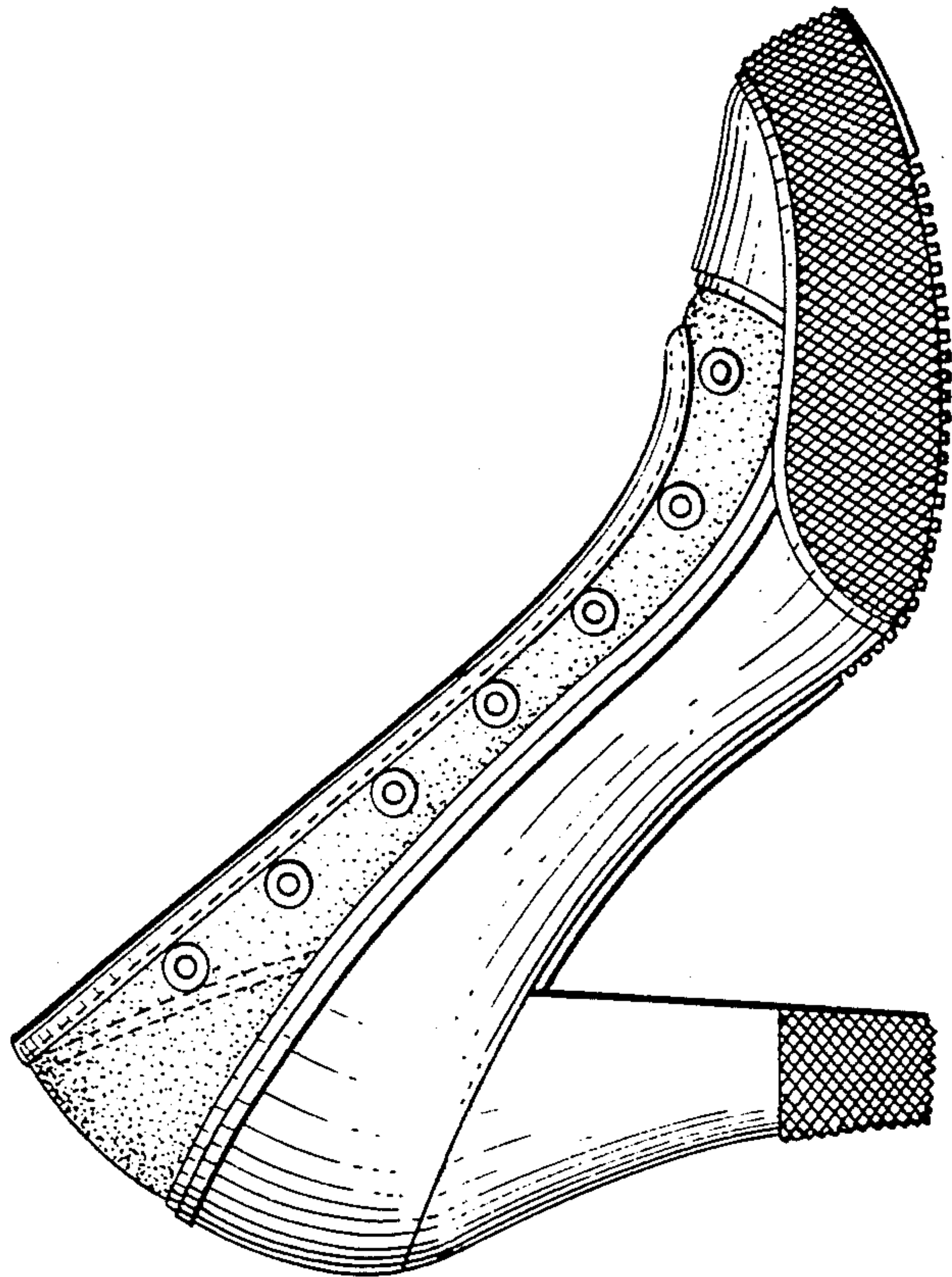

FIG. 2

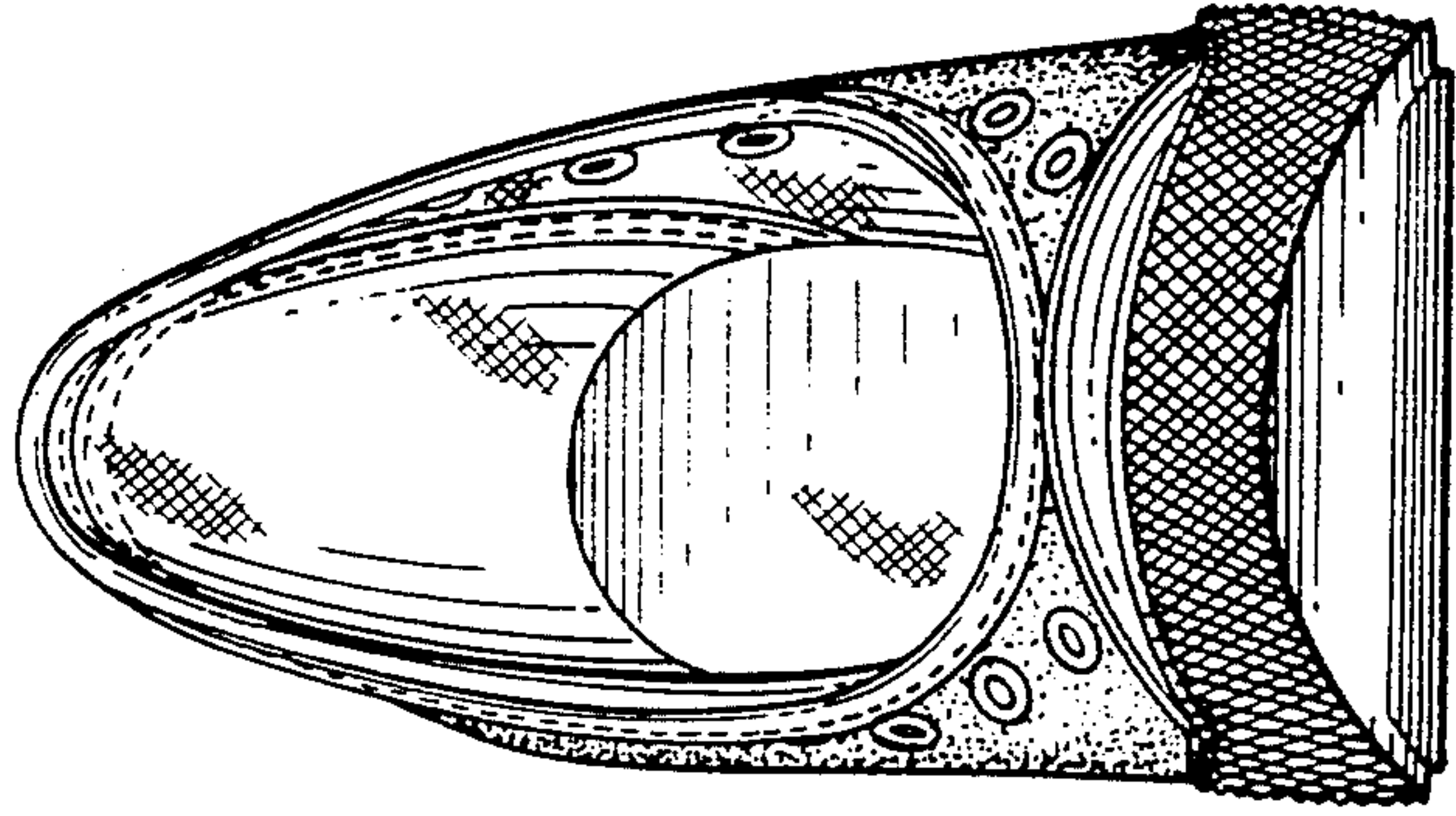

FIG. 3

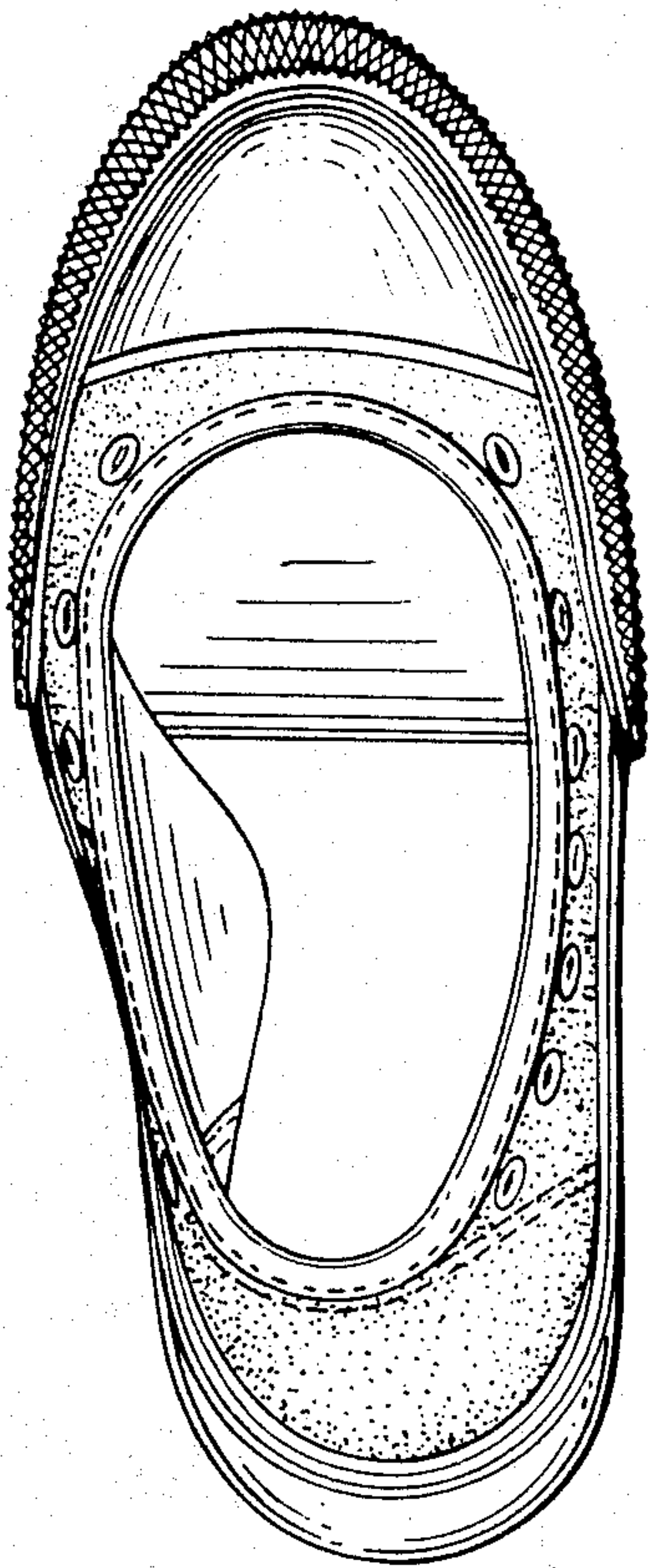

FIG. 4

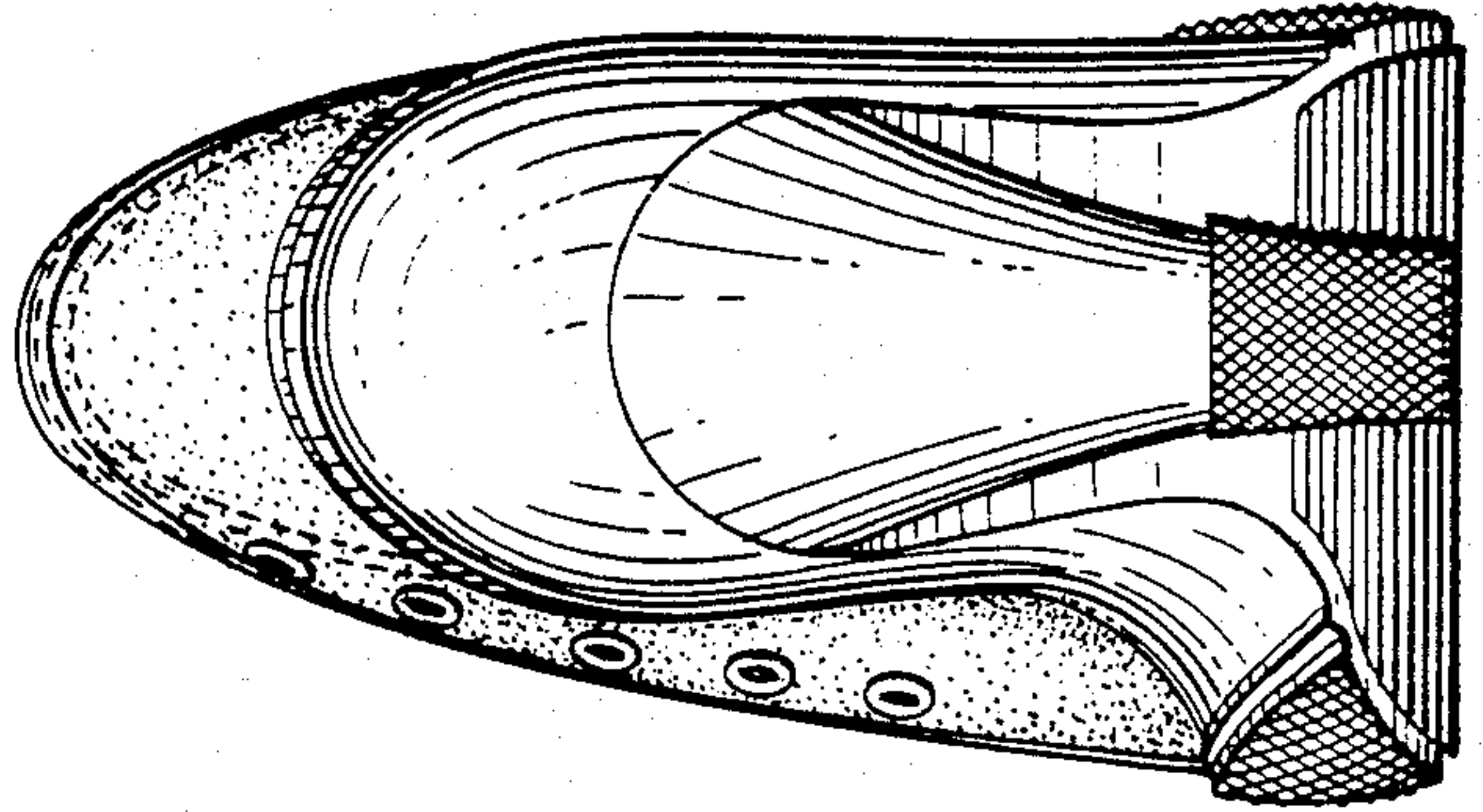

FIG. 5

