

[54] HIGH HEELED CALF LENGTH SNEAKER

[76] Inventor: Norma Kamali, 6 W. 56th St., New York, N.Y. 10019

[\*\*] Term: 14 Years

[21] Appl. No.: 482,853

[22] Filed: Apr. 7, 1983

[52] U.S. Cl. .... D2/275; D2/310

[58] Field of Search ..... D2/265, 279, 271-275, D2/308, 309-311, 319-320; 36/7.1 R, 7.3, 50, 83-84, 32 R, 113-115

[56] References Cited

U.S. PATENT DOCUMENTS

D. 79,155	8/1929	Manville	D2/275
D. 173,030	9/1954	Hoza	D2/310
D. 250,916	1/1979	Finn	D2/286
D. 250,976	2/1979	Finn	D2/286
D. 254,456	3/1980	Finn	D2/310 X
288,127	11/1883	Shepard	36/7.3 X
288,846	11/1883	Oberlander	36/7.3 X
1,289,341	12/1918	Wirsching	36/136 X
2,128,204	8/1938	Dunbar	36/7.3
2,230,291	2/1941	Evans	36/7.3
2,435,485	2/1948	Wheaton	36/7.3

FOREIGN PATENT DOCUMENTS

480708 9/1916 France ..... 36/136

OTHER PUBLICATIONS

*Boot & Shoe Recorder*-2/15/66-p. 37-Laced Boot at bottom.

*Seilerstovler* (Norway)-p. 20-Boots.

*Washington Evening Star*-1/40-Jelleffs Ad for "Shuglov"-Boot at top.

*Primary Examiner*-Nelson C. Holtje

*Attorney, Agent, or Firm*-Cohen, Pontani & Lieberman

[57] CLAIM

The ornamental design for a high heeled calf length sneaker, as shown and described.

DESCRIPTION

FIG. 1 is a left side elevational view of a high heeled calf length sneaker showing my new design, the right side being substantially a mirror image thereto;

FIG. 2 is a front elevational view thereof;

FIG. 3 is a top plan view thereof;

FIG. 4 is a rear elevational view thereof;

FIG. 5 is a bottom plan view.

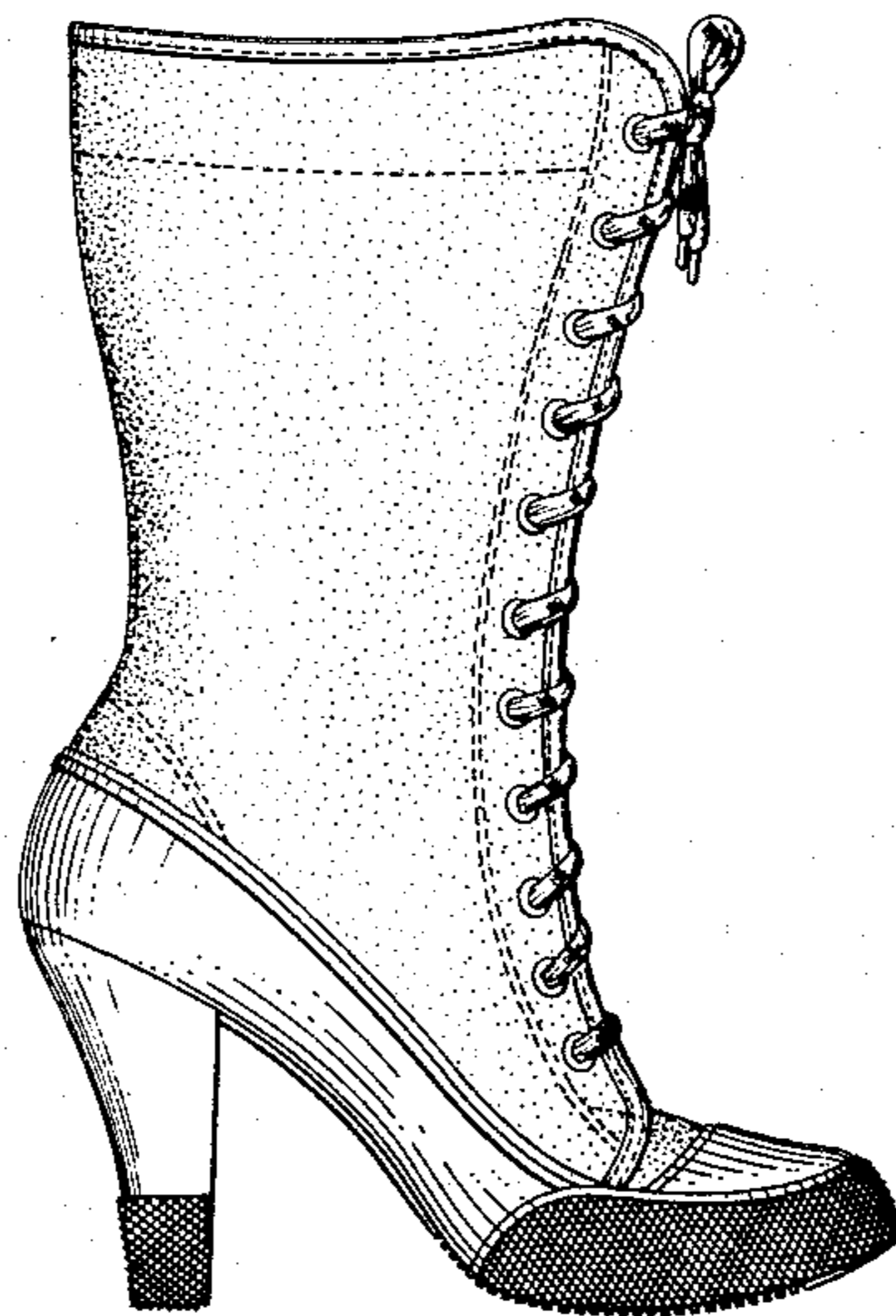

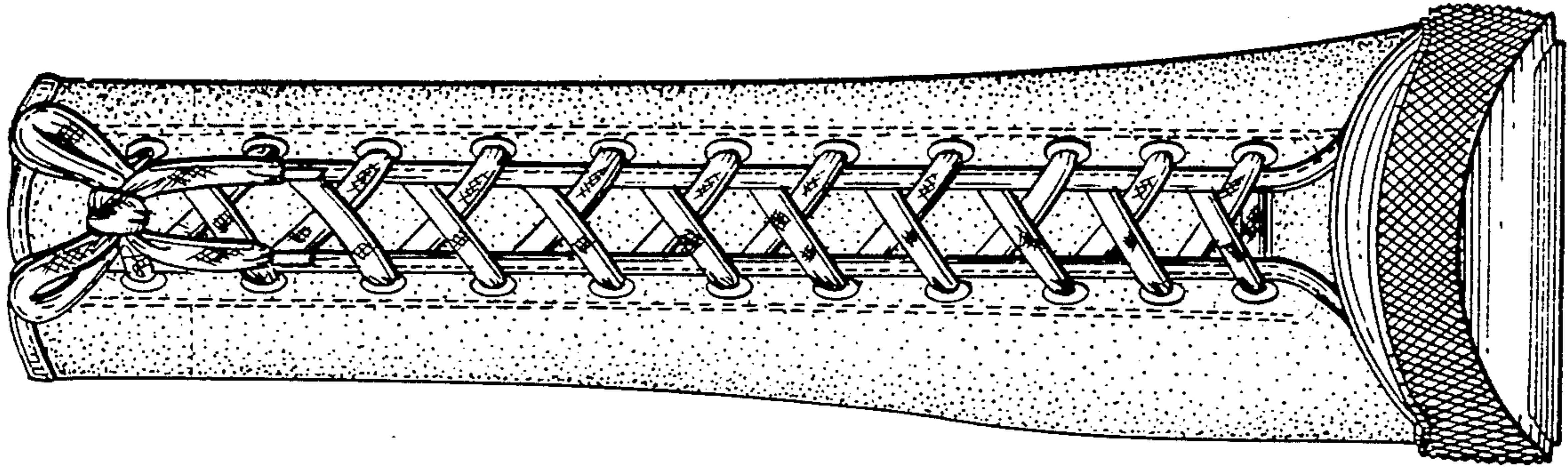

FIG. 2

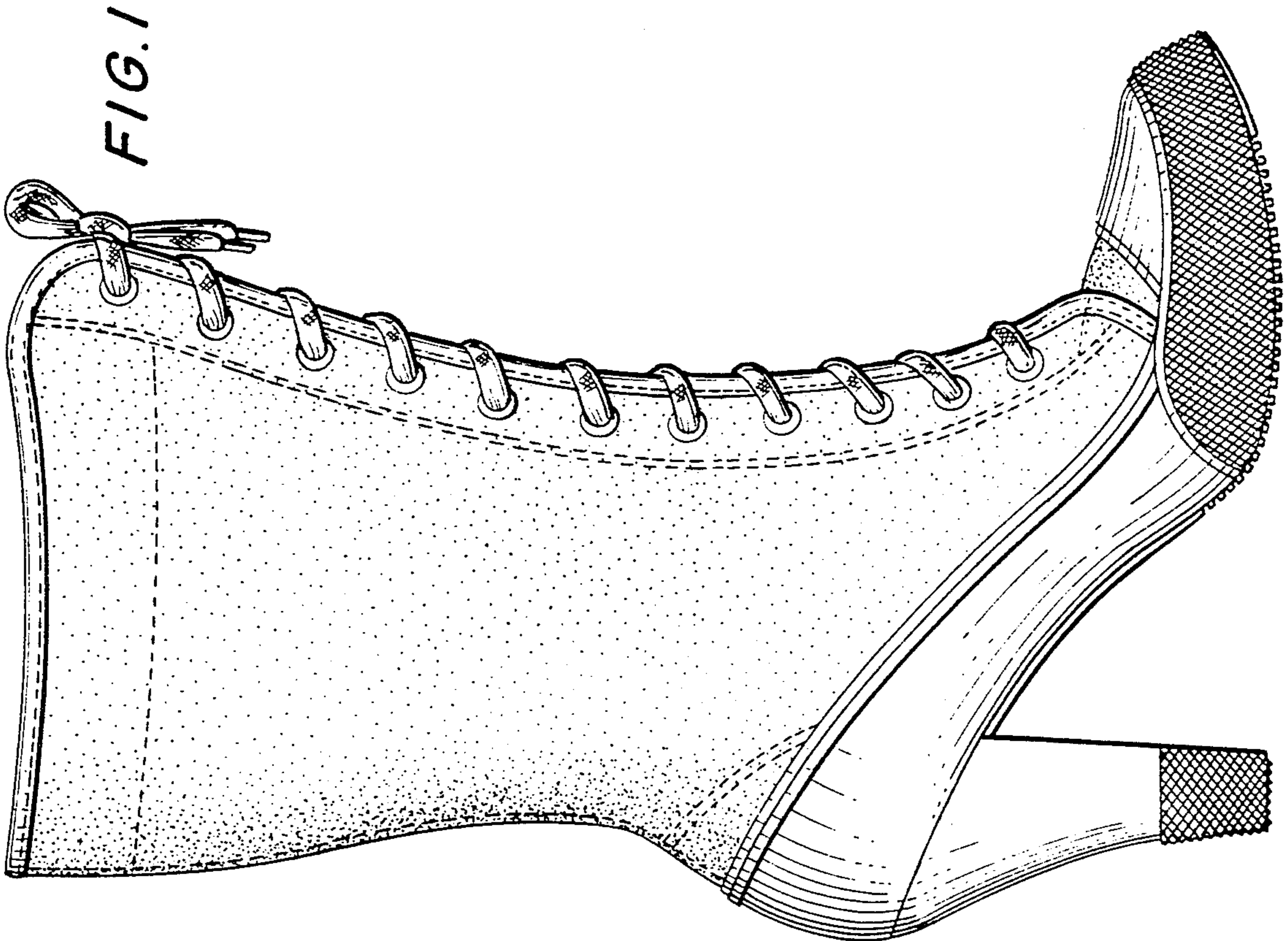

FIG. 1



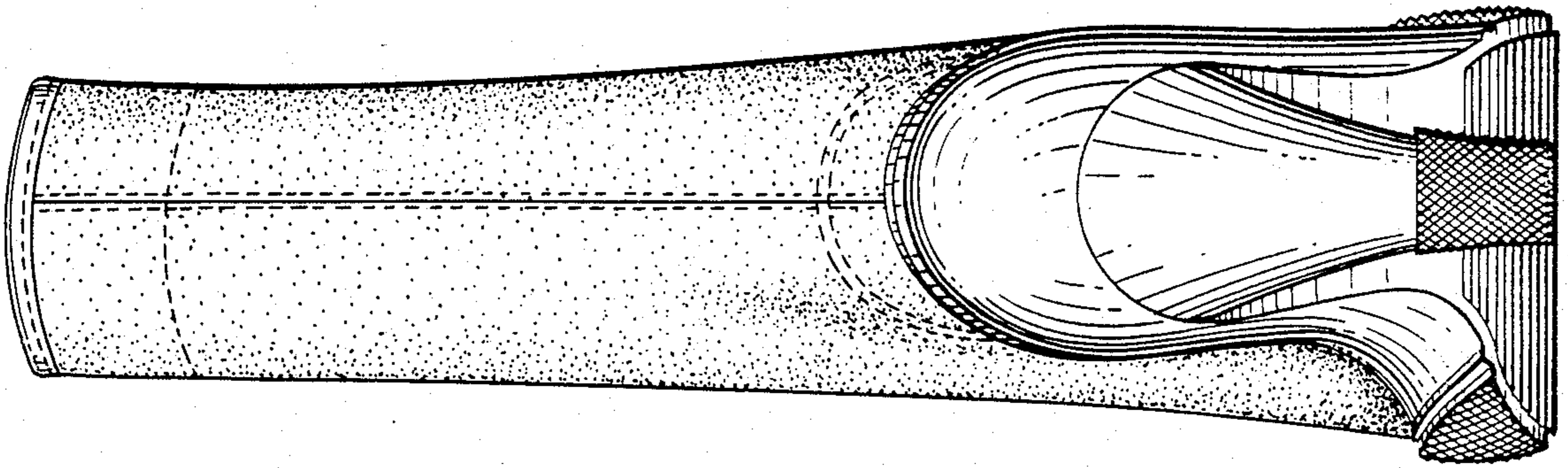

FIG. 4

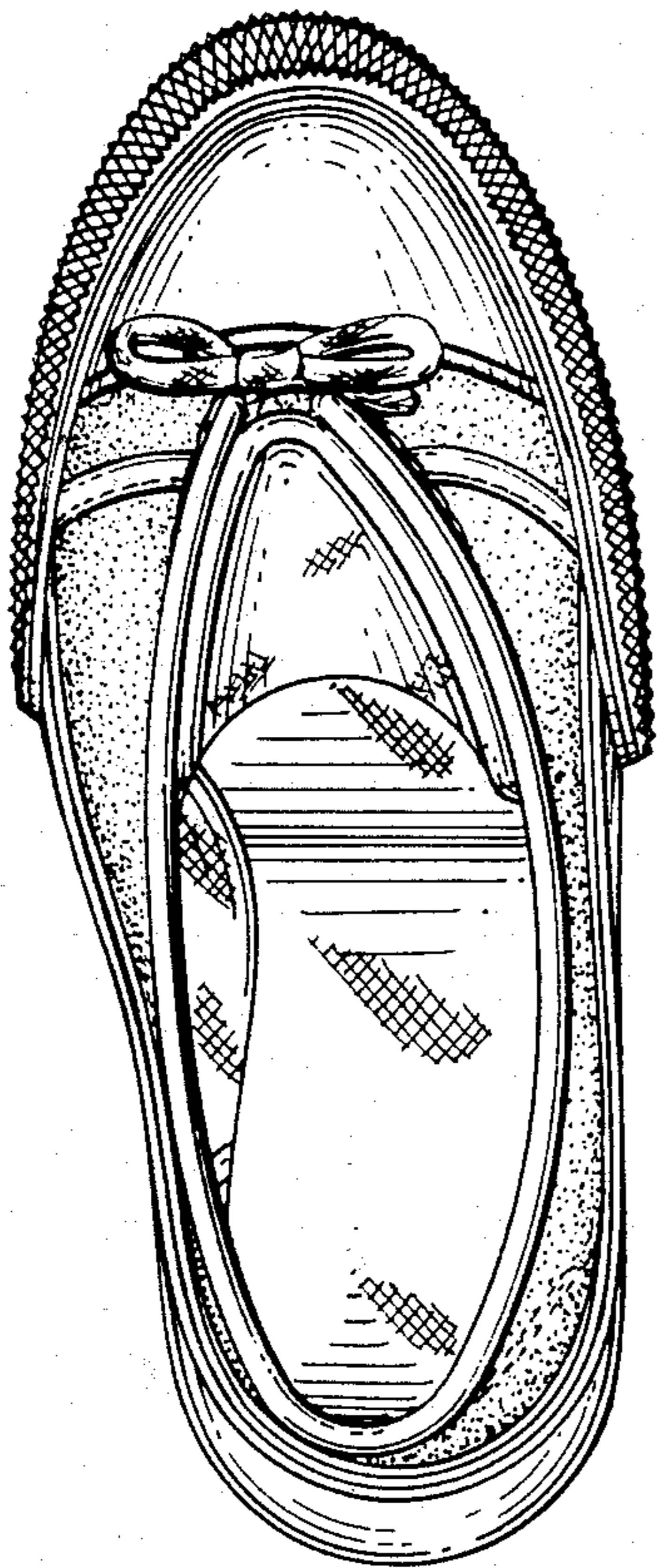

FIG. 3

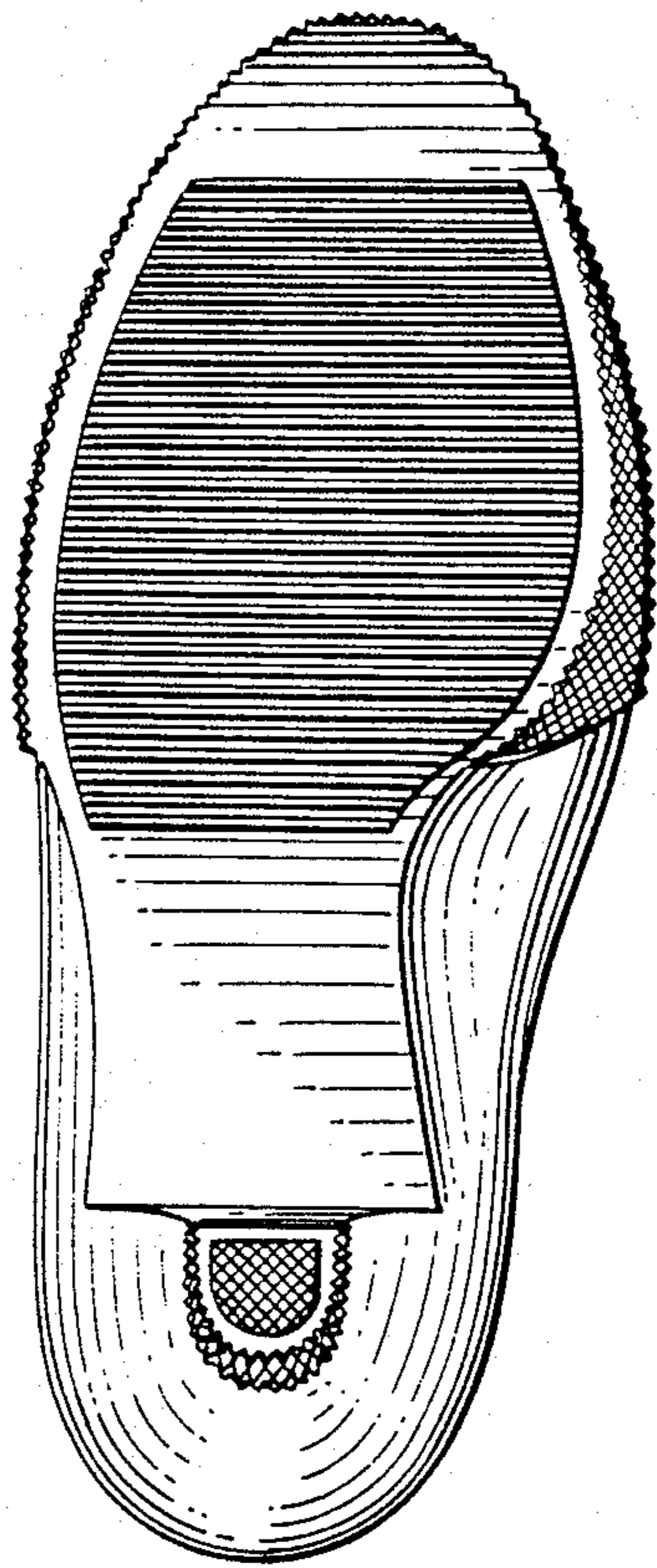

FIG. 5