

[54] ADJUSTABLE LATHE WORK STOP

[76] Inventor: Charles T. Schell, Box 737, Marina, Calif. 92933

[\*\*] Term: 14 Years

[21] Appl. No.: 505,302

[22] Filed: Jun. 17, 1983

[52] U.S. Cl. .... D15/138; D8/71

[58] Field of Search ..... D8/71; D15/138; 408/114; 82/34 A, 34 B, 34 C

[56] References Cited

U.S. PATENT DOCUMENTS

D. 221,048	7/1971	Bixby .....	D8/70
2,398,278	4/1946	Bailey .....	82/34 C
2,876,669	3/1959	Pettigrew .....	82/34 A
2,923,193	2/1960	Schaid et al. ....	82/34 A
3,124,025	3/1964	Bohnet .....	82/34 A

3,855,885 12/1974 Marshall ..... 82/34 A

Primary Examiner—B. J. Bullock  
Assistant Examiner—Suzanne N. Gitlin  
Attorney, Agent, or Firm—Dominick Nardelli

[57] CLAIM

The ornamental design for an adjustable lathe work stop, as shown and described.

DESCRIPTION

FIG. 1 is a perspective view of an adjustable lathe workstop showing my new design with the components axially spaced apart;  
FIG. 2 is a right side elevational view with the components in touching relationship;  
FIG. 3 is a top plan view of FIG. 2;  
FIG. 4 is a rear elevational view of FIG. 2;  
FIG. 5 is a front elevational view of FIG. 2;  
FIG. 6 is a left side elevational view of FIG. 2;  
FIG. 7 is a bottom plan view of FIG. 2.

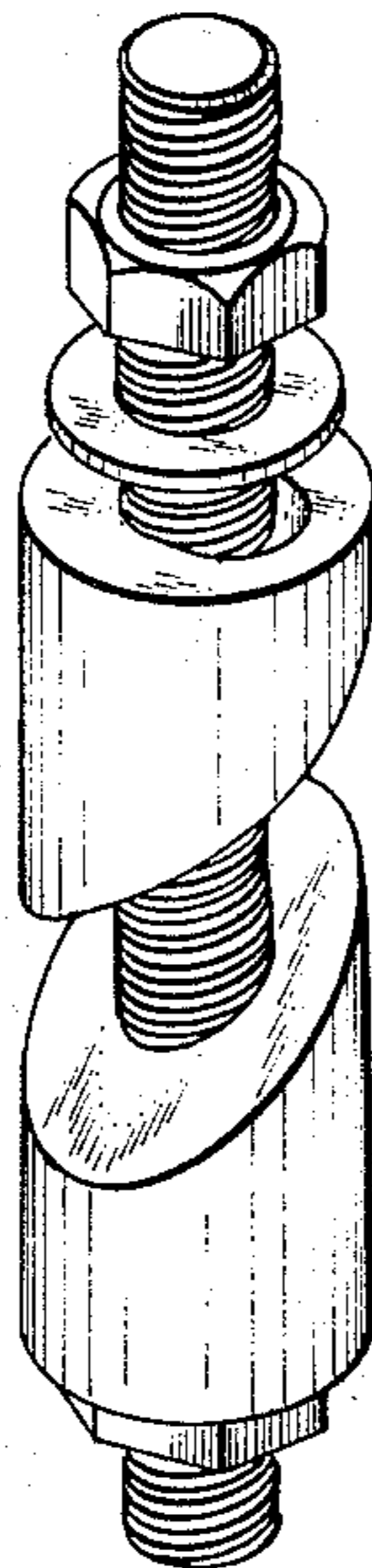

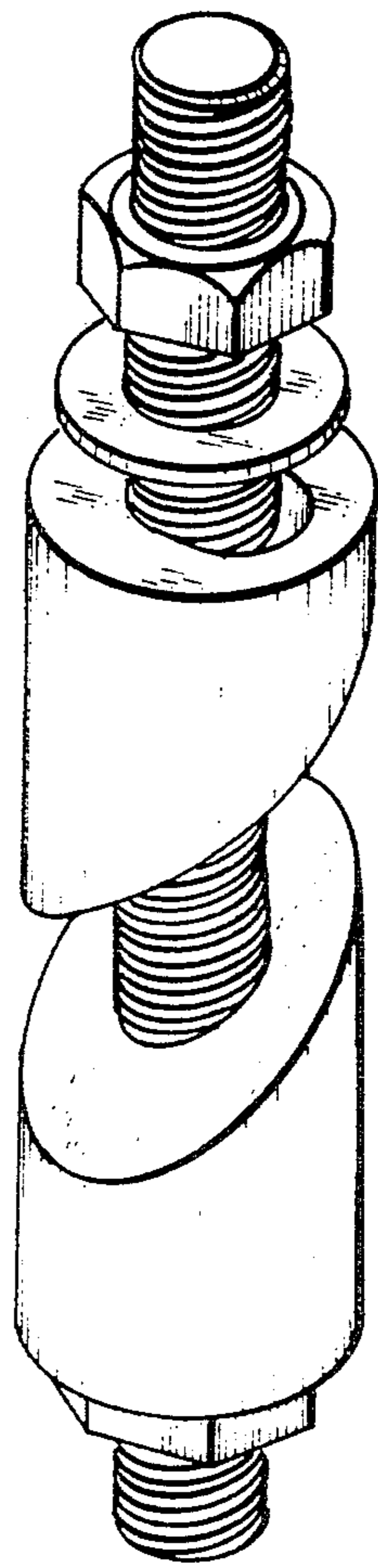

Fig. 1

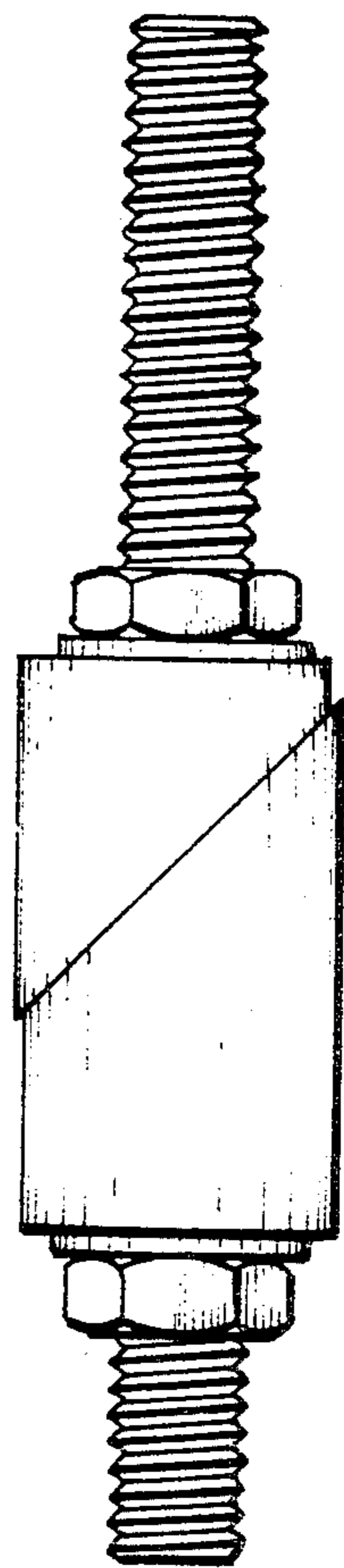

Fig. 2

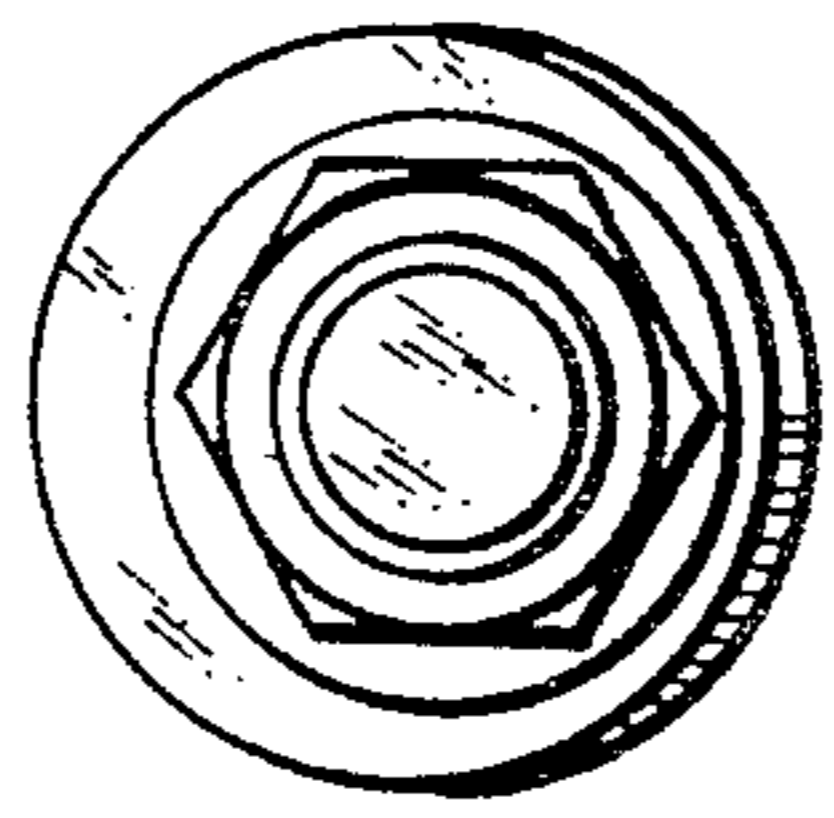

Fig. 3

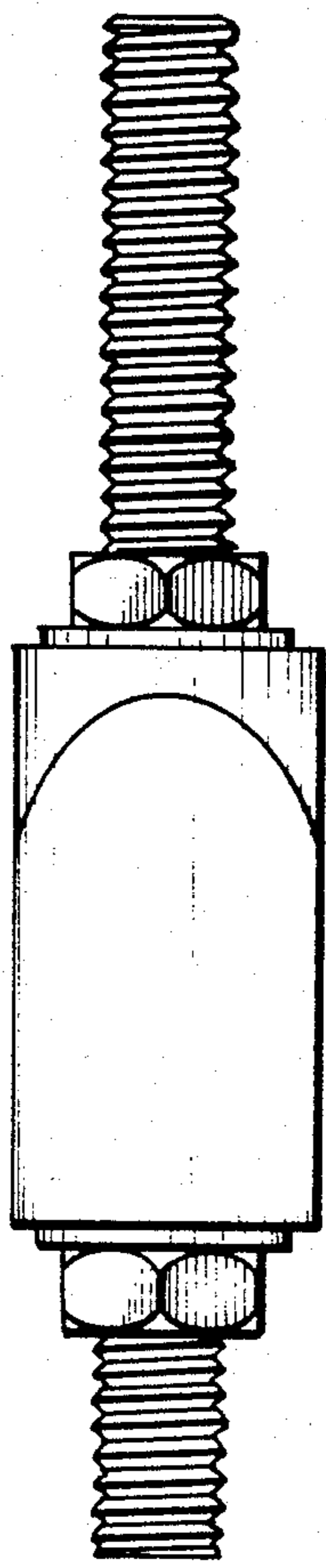

FIG. 4

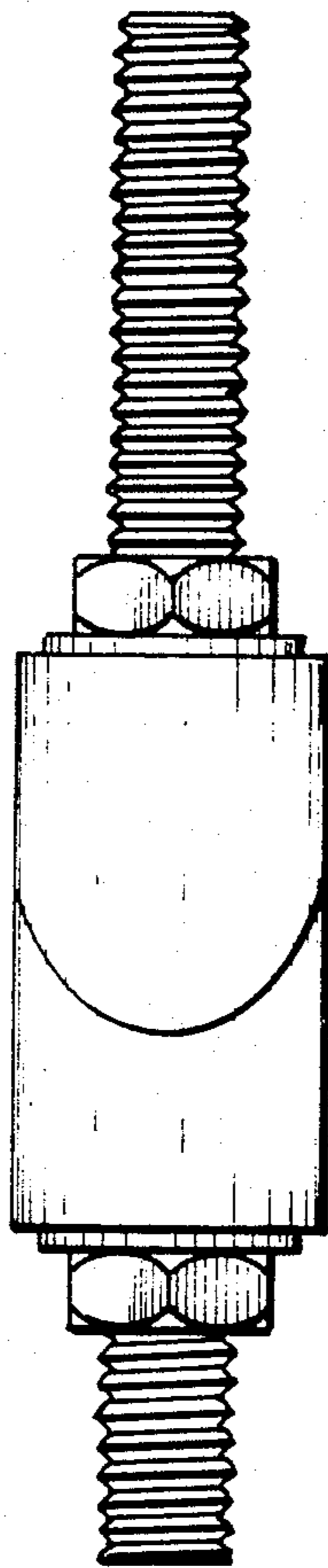

FIG. 5

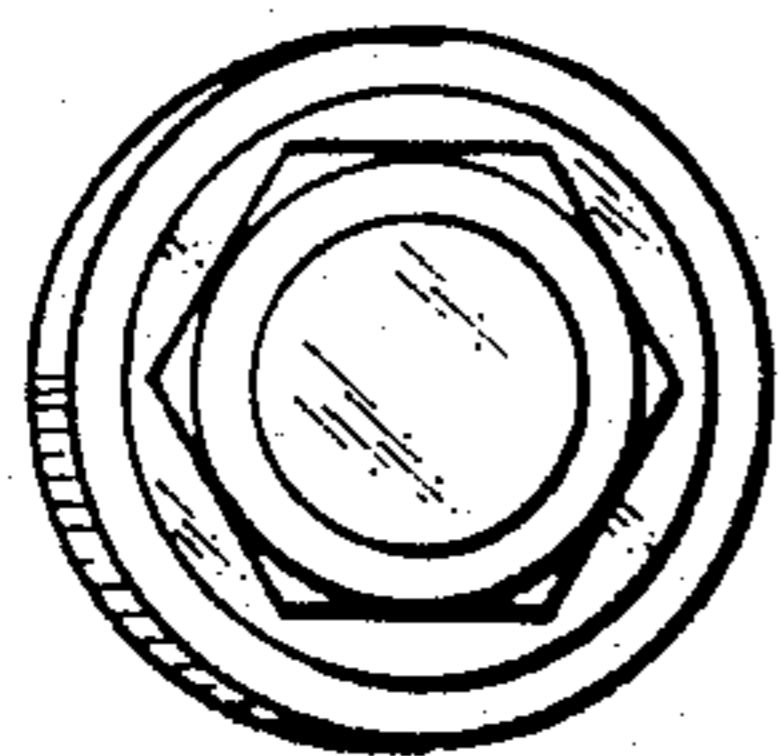

FIG. 7

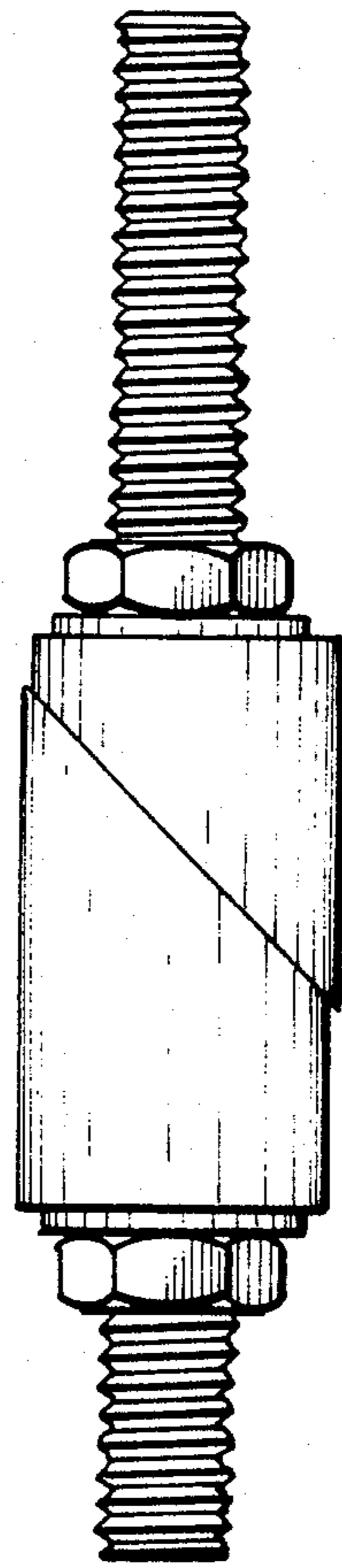

FIG. 6