

[54] MOLD FOR MAKING ICE CUBES

1,868,070 7/1932 Newman D15/90
2,704,927 3/1955 Carrell 249/119
3,306,567 2/1967 Frei, Sr. 249/127

[76] Inventor: Walter Prommer, Hardstr. 707,
D-8510 Fürth, Fed. Rep. of
Germany

Primary Examiner—Wallace R. Burke
Assistant Examiner—Lynn Wilder
Attorney, Agent, or Firm—Spencer & Frank

[**] Term: 14 Years

[21] Appl. No.: 523,880

[57] CLAIM

[22] Filed: Aug. 17, 1983

The ornamental design for a mold for making ice cubes,
as shown and described.

[30] Foreign Application Priority Data

DESCRIPTION

Feb. 18, 1983 [DE] Fed. Rep. of Germany MR 7957

[52] U.S. Cl. D15/90

[58] Field of Search D15/90; D7/43, 44;
249/118, 119, 121, 127-132, 203

FIG. 1 is a top plan view of a mold for making ice cubes
showing my new design;
FIG. 2 is a bottom plan view thereof;
FIG. 3 is a right side elevational view thereof;
FIG. 4 is a left side elevational view thereof;
FIG. 5 is an elevational view of one end thereof; and
FIG. 6 is an elevational view of the opposite end
thereof.

[56] References Cited

U.S. PATENT DOCUMENTS

D. 159,399 7/1950 Williams D15/90

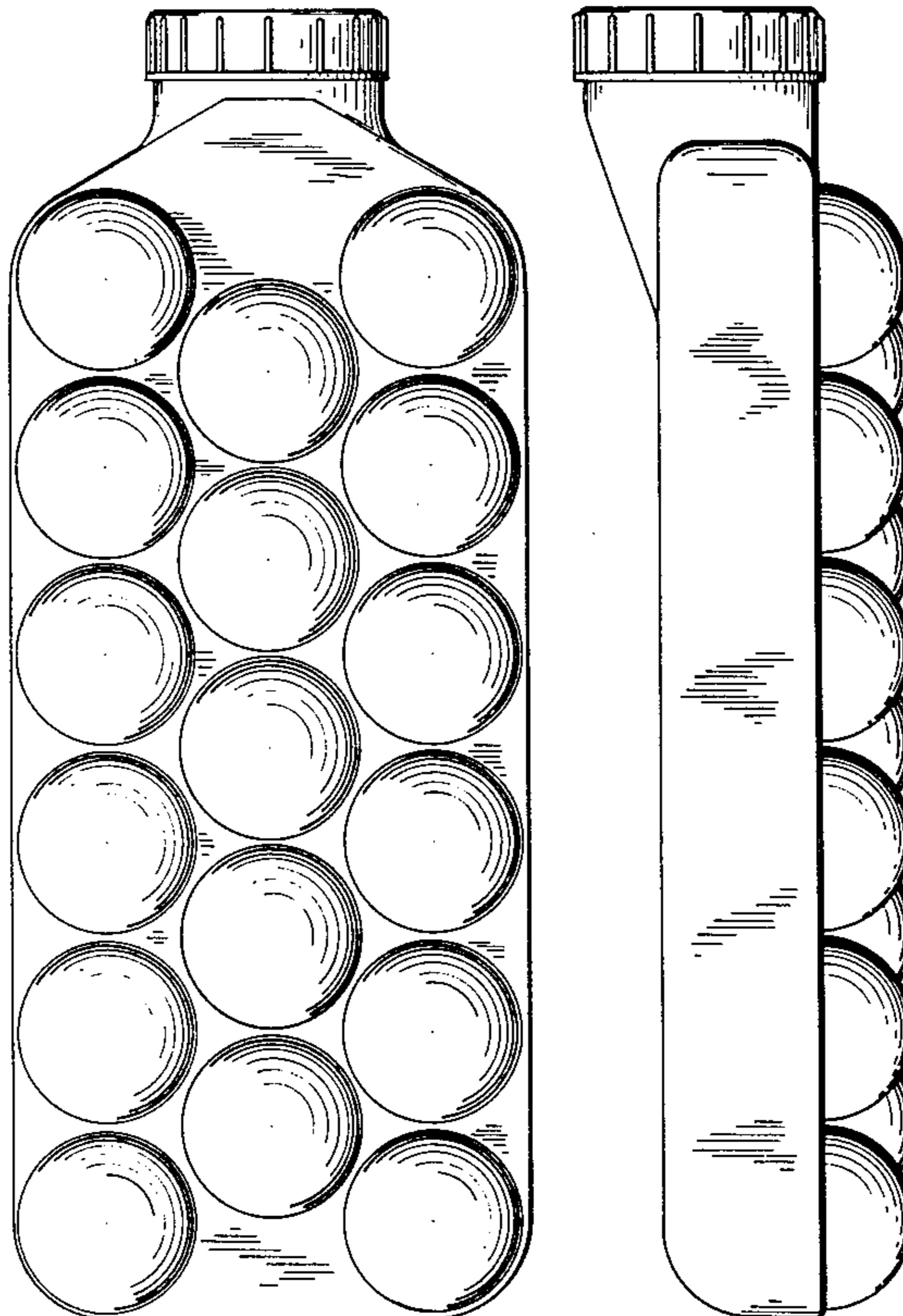

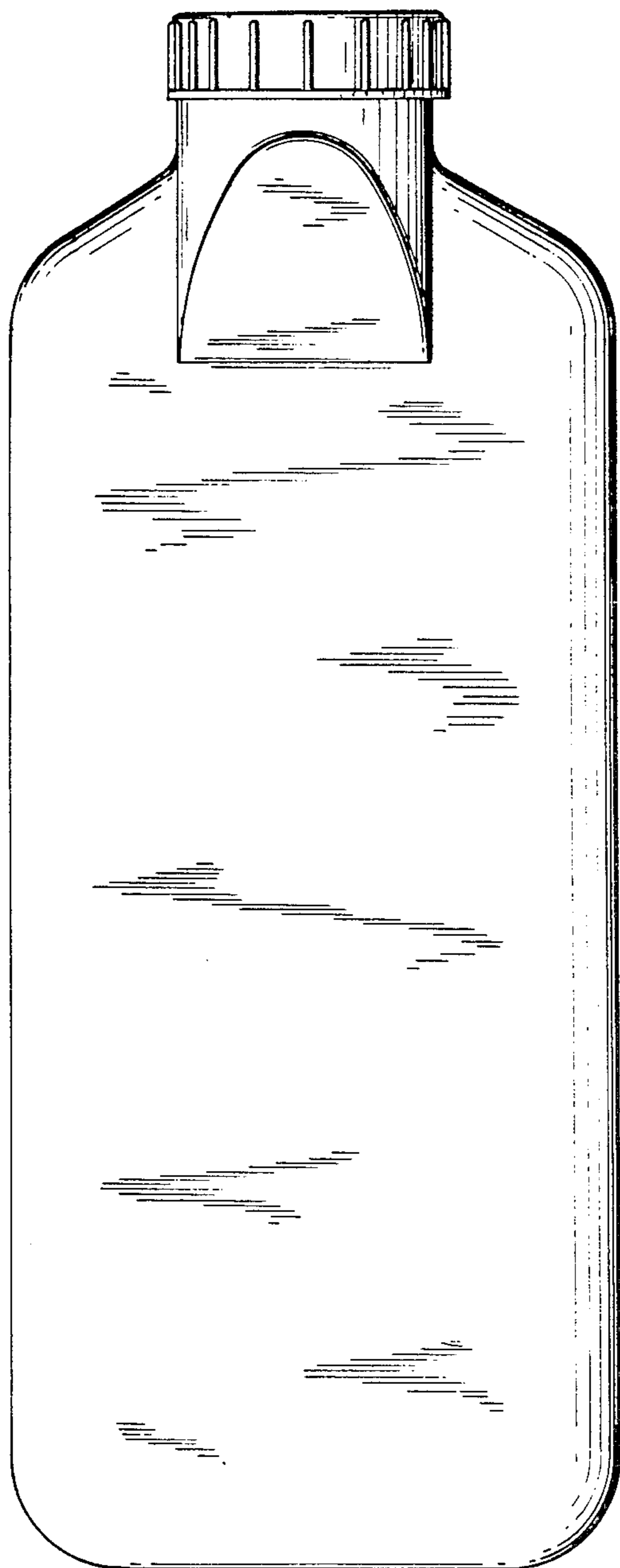

FIG. 1

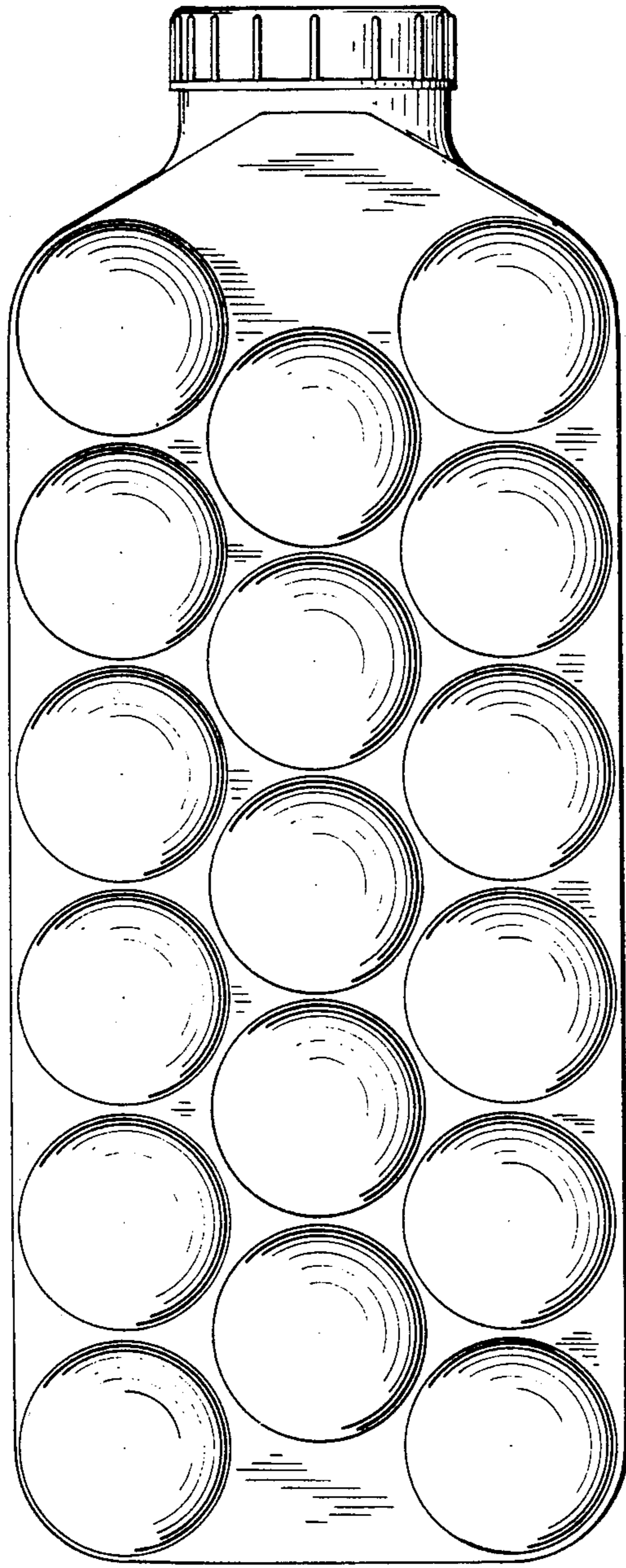

FIG. 2

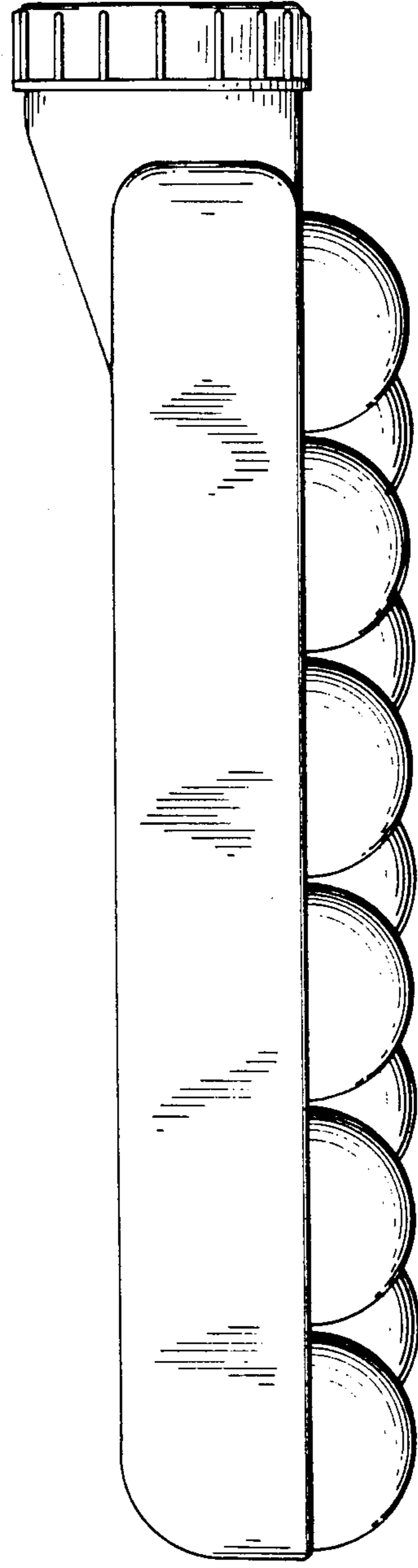

FIG. 3

FIG. 4

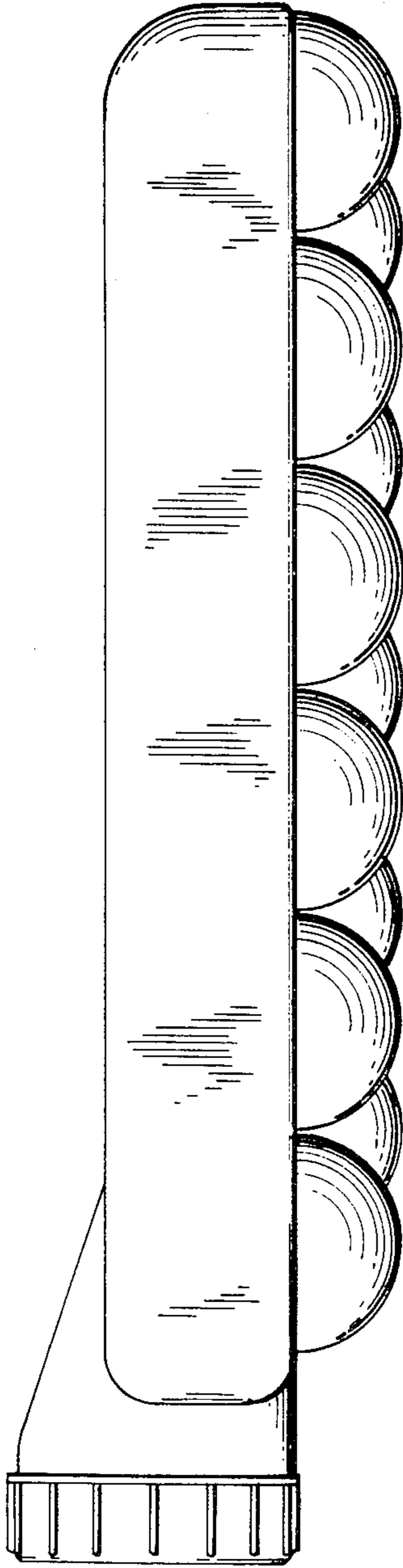

FIG. 5

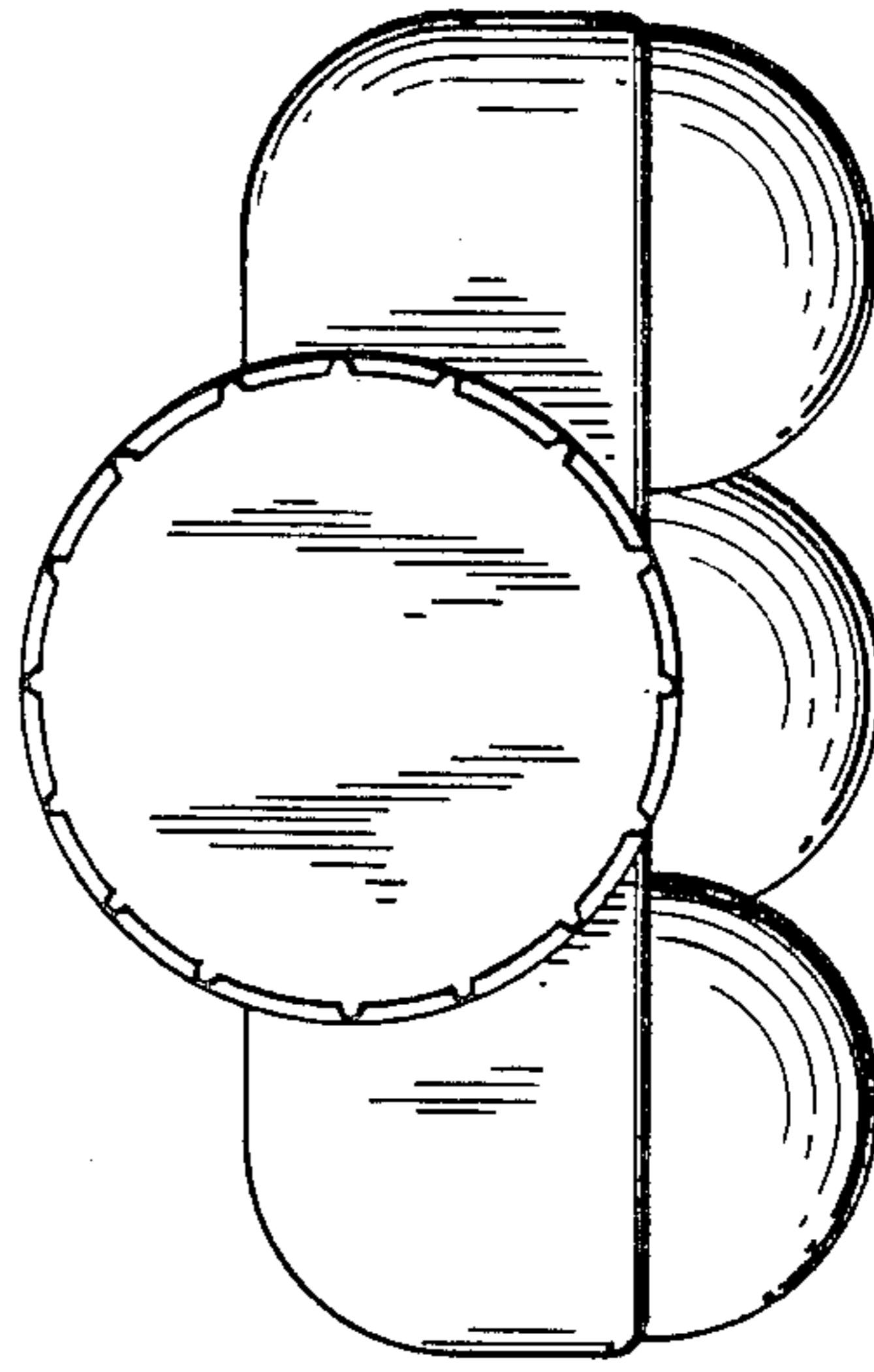

FIG. 6

